

**SimEvents<sup>®</sup>**

Reference

**R2012b**

**MATLAB<sup>®</sup>  
& SIMULINK<sup>®</sup>**

## How to Contact MathWorks



[www.mathworks.com](http://www.mathworks.com)  
[comp.soft-sys.matlab](mailto:comp.soft-sys.matlab)  
[www.mathworks.com/contact\\_TS.html](http://www.mathworks.com/contact_TS.html)

Web  
Newsgroup  
Technical Support



[suggest@mathworks.com](mailto:suggest@mathworks.com)  
[bugs@mathworks.com](mailto:bugs@mathworks.com)  
[doc@mathworks.com](mailto:doc@mathworks.com)  
[service@mathworks.com](mailto:service@mathworks.com)  
[info@mathworks.com](mailto:info@mathworks.com)

Product enhancement suggestions  
Bug reports  
Documentation error reports  
Order status, license renewals, passcodes  
Sales, pricing, and general information



508-647-7000 (Phone)



508-647-7001 (Fax)



The MathWorks, Inc.  
3 Apple Hill Drive  
Natick, MA 01760-2098

For contact information about worldwide offices, see the MathWorks Web site.

*SimEvents*® Reference

© COPYRIGHT 2005–2012 by The MathWorks, Inc.

The software described in this document is furnished under a license agreement. The software may be used or copied only under the terms of the license agreement. No part of this manual may be photocopied or reproduced in any form without prior written consent from The MathWorks, Inc.

FEDERAL ACQUISITION: This provision applies to all acquisitions of the Program and Documentation by, for, or through the federal government of the United States. By accepting delivery of the Program or Documentation, the government hereby agrees that this software or documentation qualifies as commercial computer software or commercial computer software documentation as such terms are used or defined in FAR 12.212, DFARS Part 227.72, and DFARS 252.227-7014. Accordingly, the terms and conditions of this Agreement and only those rights specified in this Agreement, shall pertain to and govern the use, modification, reproduction, release, performance, display, and disclosure of the Program and Documentation by the federal government (or other entity acquiring for or through the federal government) and shall supersede any conflicting contractual terms or conditions. If this License fails to meet the government's needs or is inconsistent in any respect with federal procurement law, the government agrees to return the Program and Documentation, unused, to The MathWorks, Inc.

### Trademarks

MATLAB and Simulink are registered trademarks of The MathWorks, Inc. See [www.mathworks.com/trademarks](http://www.mathworks.com/trademarks) for a list of additional trademarks. Other product or brand names may be trademarks or registered trademarks of their respective holders.

### Patents

MathWorks products are protected by one or more U.S. patents. Please see [www.mathworks.com/patents](http://www.mathworks.com/patents) for more information.

## Revision History

March 2007	Online only	Revised for Version 2.0 (Release 2007a). Previously part of <i>SimEvents® User's Guide</i> .
September 2007	Online only	Revised for Version 2.1 (Release 2007b)
March 2008	Online only	Revised for Version 2.2 (Release 2008a)
October 2008	Online only	Revised for Version 2.3 (Release 2008b)
March 2009	Online only	Revised for Version 2.4 (Release 2009a)
September 2009	Online only	Revised for Version 3.0 (Release 2009b)
March 2010	Online only	Revised for Version 3.1 (Release 2010a)
September 2010	Online only	Revised for Version 3.1.1 (Release 2010b)
April 2011	Online only	Revised for Version 3.1.2 (Release 2011a)
September 2011	Online only	Revised for Version 4.0 (Release 2011b)
March 2012	Online only	Revised for Version 4.1 (Release 2012a)
September 2012	Online only	Revised for Version 4.2 (Release 2012b)



## Function Reference

**1**

---

<b>Library and Models</b> .....	1-2
<b>Simulation Settings</b> .....	1-3
<b>Debugger</b> .....	1-4
Debugger Session .....	1-4
Simulation Control .....	1-4
State Inspection .....	1-5
Breakpoints .....	1-5
Debugger Information .....	1-6
<b>Seed Management</b> .....	1-7

## Alphabetical List

**2**

## Block Reference

**3**

---

<b>Generators</b> .....	3-2
Entity Generators .....	3-2
Function-Call Generators .....	3-2
Signal Generators .....	3-2
<b>SimEvents Sinks</b> .....	3-3
<b>Attributes</b> .....	3-4

<b>Queues</b> .....	<b>3-5</b>
<b>Servers</b> .....	<b>3-6</b>
<b>Routing</b> .....	<b>3-7</b>
<b>Gates</b> .....	<b>3-8</b>
<b>Entity Management</b> .....	<b>3-9</b>
<b>Signal Management</b> .....	<b>3-10</b>
<b>SimEvents Ports and Subsystems</b> .....	<b>3-11</b>
<b>Timing</b> .....	<b>3-12</b>
<b>Gateways</b> .....	<b>3-13</b>

## Blocks — Alphabetical List

### 4

## Configuration Parameters

### 5

<b>SimEvents Pane</b> .....	<b>5-2</b>
SimEvents Pane Overview .....	<b>5-4</b>
Execution order .....	<b>5-5</b>
Seed for event randomization .....	<b>5-6</b>
Maximum events per block .....	<b>5-7</b>
Maximum events per model .....	<b>5-8</b>
Prevent duplicate events on multiport blocks and branched signals .....	<b>5-8</b>

<b>SimEvents Diagnostics Pane</b> .....	<b>5-10</b>
Diagnostics Pane Overview .....	<b>5-12</b>
Attribute output delayed relative to entities .....	<b>5-13</b>
Response to function call delayed relative to entities .....	<b>5-15</b>
Statistical output delayed relative to entities .....	<b>5-17</b>
Modification of attribute values used for decision making .....	<b>5-19</b>
Identical seeds for random number generators .....	<b>5-21</b>

## **Model Advisor Checks**

# 6

<b>SimEvents Checks</b> .....	<b>6-2</b>
Checks Overview .....	<b>6-2</b>
Check model and local libraries for legacy SimEvents blocks .....	<b>6-3</b>
Check for implicit event duplication caused by SimEvents blocks .....	<b>6-4</b>

## **Glossary**

## **Index**





# Function Reference

---

Library and Models (p. 1-2)	Open the library and example models
Simulation Settings (p. 1-3)	Configure models for discrete-event simulation
Debugger (p. 1-4)	Run and examine simulations in debug mode
Seed Management (p. 1-7)	Manage seeds of random number generators

## Library and Models

seupdate

Update models from previous releases

simevents

Open SimEvents® library

simeventsdocex

Open SimEvents documentation example model

simeventslib

Open SimEvents library

## Simulation Settings

simeventsconfig

Set system parameters for  
discrete-event simulation

## Debugger

Debugger Session (p. 1-4)	Start and stop the debugger
Simulation Control (p. 1-4)	Stop, suspend or resume the simulation
State Inspection (p. 1-5)	Query the model for information about the simulation
Breakpoints (p. 1-5)	Create and manage breakpoints in the debugger
Debugger Information (p. 1-6)	Start and configure the debugger

### Debugger Session

<code>sedb.quit</code>	Quit discrete-event simulation debugging session
<code>sedbug</code>	Debug discrete-event simulation
<code>se_getdbopts</code>	SimEvents debugger options structure

### Simulation Control

<code>sedb.animate</code>	Turn on or off animation and control speed
<code>sedb.cont</code>	Continue simulation until next breakpoint
<code>sedb.runtoend</code>	Run until end of discrete-event simulation
<code>sedb.step</code>	Single step in discrete-event simulation

## State Inspection

sedb.blkinfo	Block information in discrete-event simulation
sedb.blklist	Blocks and their identifiers in discrete-event simulation
sedb.currentop	Current operation in discrete-event simulation
sedb.eninfo	Entity information in discrete-event simulation
sedb.evcal	Event calendar of discrete-event simulation
sedb.evinfo	Event information in discrete-event simulation
sedb.gceb	Name of currently executing block in discrete-event simulation
sedb.gcebid	Identifier of currently executing block in discrete-event simulation
sedb.gcen	Identifier of entity currently undergoing operation
sedb.gcev	Identifier of current event
sedb.simtime	Current time in discrete-event simulation

## Breakpoints

sedb.bdelete	Delete breakpoints in discrete-event simulation
sedb.blkbreak	Set breakpoint for discrete-event simulation block
sedb.breakpoints	List breakpoints in discrete-event simulation

sedb.disable	Disable breakpoints in discrete-event simulation
sedb.enable	Enable breakpoints in discrete-event simulation
sedb.enbreak	Set breakpoint on operation involving target entity
sedb.evbreak	Set breakpoint for execution or cancelation of event
sedb.tbreak	Set timed breakpoint in discrete-event simulation

## **Debugger Information**

help	Help for debugger functions
sedb.detail	Customize debugger simulation log in discrete-event simulation

## Seed Management

`se_getseeds`

Seed values of random number generators in blocks

`se_randomize_seeds`

Randomize seeds

`se_setseeds`

Set seed values for blocks with random number generators





# Alphabetical List

---

# help

---

**Purpose** Help for debugger functions

**Syntax** help  
help sedb  
help functionname

**Description** help, at the SimEvents debugger command prompt, displays a summary of debugger commands in the Command Window.

help sedb also displays a summary of debugger commands. This syntax is valid at either the SimEvents debugger command prompt or the MATLAB® command prompt.

help functionname displays a brief description and the syntax for functionname in the Command Window.

**Input Arguments** **functionname**  
Name of a SimEvents debugger function or other function.

**How To**

- “Starting the SimEvents Debugger”
- “Overview of the SimEvents Debugger”

<b>Purpose</b>	SimEvents debugger options structure
<b>Syntax</b>	<code>opts_struct = se_getdbopts</code>
<b>Description</b>	<code>opts_struct = se_getdbopts</code> returns an empty options structure that you can configure and then use as an input to the <code>sedebug</code> function. You can set the <code>StartFcn</code> field of <code>opts_struct</code> to a cell array of strings representing commands that the debugger executes after the debugger session begins.
<b>Output Arguments</b>	<b>opts_struct</b> Structure that describes options for a SimEvents debugger session. The <code>StartFcn</code> field of the structure is a cell array of strings.

**Examples** Set breakpoints upon starting the debugger:

- 1 At the MATLAB command prompt, create an options structure to use in future debugger sessions:

```
opts_struct = se_getdbopts;
opts_struct.StartFcn = {'tbreak 1', 'tbreak 2'};
```

- 2 For a particular model, begin a debugger session using a syntax that includes `opts_struct` as an input argument. Using this argument causes the debugger to execute the commands in the `opts_struct.StartFcn` field automatically:

```
sedebug('sedemo_outputswitch', opts_struct)
```

The output in the MATLAB Command Window reflects model initialization followed by the setting of two breakpoints:

```
*** SimEvents Debugger ***
```

```
Functions | Help | Watch Video Tutorial
```

```
%=====%
```

# se\_getdbopts

---

```
Initializing Model sedemo_outputswitch
Set b1 : Breakpoint for first operation at or after time 1
Set b2 : Breakpoint for first operation at or after time 2
```

- 3 Proceed in the simulation until the first breakpoint. At the `sedebug>>` prompt, enter:

```
cont
```

The output is:

```
%=====
Initializing Time-Based Entity Generators
%.....%
Scheduling EntityGeneration Event (ev1)
: EventTime = 1.0000000000000000
: Priority   = 500
: Entity    = <none>
: Block     = Time-Based Entity Generator

Hit b1 : Breakpoint for first operation at or after time 1

%=====
Executing EntityGeneration Event (ev1)           Time = 1.0000000000000000
: Entity = <none>                               Priority = 500
: Block  = Time-Based Entity Generator
```

- 4 End the debugger session. At the `sedebug>>` prompt, enter:

```
sedb.quit
```

## See Also

`sedebug`

## How To

- “Debugger Efficiency Tips”

<b>Purpose</b>	Seed values of random number generators in blocks
<b>Syntax</b>	<code>seedstruct = se_getseeds(sysid)</code>
<b>Description</b>	<code>seedstruct = se_getseeds(sysid)</code> returns the names and seed values of all SimEvents blocks that you previously configured to use random number generators. <code>sysid</code> indicates the scope of the search by specifying a system name, subsystem path name, or block path name.
<b>Tips</b>	<ul style="list-style-type: none"><li>• Before invoking this function, load or open the system.</li></ul>
<b>Input Arguments</b>	<p><b>sysid</b></p> <p>String that indicates the scope of the search by specifying a system name, subsystem path name, or block path name.</p>
<b>Output Arguments</b>	<p><b>seedstruct</b></p> <p>Structure with these fields:</p> <ul style="list-style-type: none"><li>• <code>system</code> — Value of the <code>sysid</code> input to <code>se_getseeds</code></li><li>• <code>seeds</code> — Structure array, of which each element has these fields:<ul style="list-style-type: none"><li>▪ <code>block</code> — Path name of a block that uses a random number generator, relative to <code>system</code></li><li>▪ <code>value</code> — Numeric seed value of the block</li></ul></li></ul>
<b>See Also</b>	<code>se_setseeds</code>   <code>se_randomizeseeds</code>
<b>Tutorials</b>	<ul style="list-style-type: none"><li>• Seed Management Workflow for Random Number Generators</li></ul>
<b>How To</b>	<ul style="list-style-type: none"><li>• “Making Results Repeatable by Storing Sets of Seeds”</li><li>• “Sharing Seeds Among Models”</li></ul>

# se\_randomizeseeds

---

## Purpose

Randomize seeds

## Syntax

```
se_randomizeseeds(obj,Name,Value)
se_randomizeseeds(obj,'Mode','All',Name,Value)
se_randomizeseeds(obj,'Mode','Identical',Name,Value)
se_randomizeseeds(obj,'Mode','SpecifySeeds',sv,Name,Value)
```

## Description

`se_randomizeseeds(obj,Name,Value)` or `se_randomizeseeds(obj,'Mode','All',Name,Value)` assigns the seeds of all SimEvents blocks that use random number generators within blocks indicated by `obj`. If `Obj` represents a system or subsystem, the function assigns seeds in subsystems of `Obj` at any depth. Zero or more `Name,Value` pair arguments specify additional options. Unless the syntax includes the `GlobalSeed` option, the new seeds are unique in the system `obj`.

`se_randomizeseeds(obj,'Mode','Identical',Name,Value)` assigns only those seeds in the system or subsystem `obj` that appear multiple times in `obj`.

`se_randomizeseeds(obj,'Mode','SpecifySeeds',sv,Name,Value)` assigns only those seeds whose current value appears in the vector `sv`.

## Tips

- Before invoking this function, load or open the system where you want to assign seeds.

## Input Arguments

### **obj**

Location of seeds to assign. `obj` is either a string representing a system name, subsystem path name, or block path name, or a cell array of such strings.

### **sv**

Vector of seed values. Each number is an integer between 0 and  $2^{31}-1$ .

## Name-Value Pair Arguments

Specify optional comma-separated pairs of `Name`, `Value` arguments, where `Name` is the argument name and `Value` is the corresponding value. `Name` must appear inside single quotes ( `' '`). You can specify several name and value pair arguments in any order as `Name1, Value1, ..., NameN, ValueN`.

## GlobalSeed

For a given value, the function generates seeds in a repeatable way, assuming that the underlying systems or blocks specified in `obj` do not change. To ensure repeatability, this syntax does not guarantee uniqueness of generated seed values. The value of this option is a nonnegative integer.

## Verbose

Indicates whether the function explicitly reports the status of each seed assignment. Values are `'on'` and `'off'`.

**Default:** `'off'`

## See Also

`se_getseeds` | `se_setseeds`

## Tutorials

- [Avoiding Identical Seeds for Random Number Generators](#)
- [Seed Management Workflow for Random Number Generators](#)

# se\_setseeds

---

## Purpose

Set seed values for blocks with random number generators

## Syntax

```
se_setseeds(seedstruct)
se_setseeds(seedstruct,sysid)
oldseedstruct = se_setseeds(seedstruct)
oldseedstruct = se_setseeds(seedstruct,sysid)
[oldseedstruct, status] = se_setseeds(seedstruct)
[oldseedstruct, status] = se_setseeds(seedstruct,sysid)
```

## Description

`se_setseeds(seedstruct)` sets the seed parameter values for all SimEvents blocks specified in `seedstruct`.

`se_setseeds(seedstruct,sysid)` applies the seed values to the system `sysid`, overriding the system specified in the `system` field of `seedstruct`.

`oldseedstruct = se_setseeds(seedstruct)` or `oldseedstruct = se_setseeds(seedstruct,sysid)` stores the original seed values in `oldseedstruct` before setting them to the values specified in `seedstruct`.

`[oldseedstruct, status] = se_setseeds(seedstruct)` or `[oldseedstruct, status] = se_setseeds(seedstruct,sysid)` returns status information indicating when the function does not set a seed.

## Tips

- Before invoking this function, load or open the system where you want to set seeds.

## Input Arguments

### **seedstruct**

Structure having the same fields as the output of the `se_getseeds` function:

- `system` — Value of the `sysid` input to `se_getseeds`
- `seeds` — Structure array, of which each element has these fields:
  - `block` — Path name of a block that uses a random number generator, relative to `system`



- `value` — Numeric seed value of the block

## **sysid**

System name or subsystem path name.

## **Output Arguments**

### **oldseedstruct**

Structure representing original seed values. The form of `oldseedstruct` is the same as that of `seedstruct`.

### **status**

Logical array whose `nth` entry is false if the `nth` block in `seedstruct` meets one of these conditions:

- Does not exist
- Is not a SimEvents block
- Does not have a seed parameter in its current configuration

## **See Also**

`se_getseeds` | `se_randomizeseeds`

## **Tutorials**

- Seed Management Workflow for Random Number Generators

## **How To**

- “Setting Seed Values Programmatically”
- “Sharing Seeds Among Models”

# sedb.animate

---

**Purpose** Turn on or off animation and control speed

**Syntax**

```
animate
animate on
animate off
animate on T
animate T
animate(structure)
previous = animate(...)
```

**Description**

`animate` turns the animation capability on and off. By default, animation is on when you start debugging the model.

`animate on` turns the animation capability on.

`animate off` turns the animation capability off.

`animate on T` and `animate T` sets a delay for the animation. The delay controls the speed of the animation.

`animate(structure)` sets the animation settings to those specified in *structure*.

`previous = animate(...)` returns the previous state of the animation as a structure.

- Tips**
- Use the `detail` command to control the model components that the animation displays.
  - A negative delay value stops the animation.

**Input Arguments**

***T***

Positive value between 0 and 5 that specifies the animation delay. This value controls the animation speed.

**Default:** 0

***structure***

List of options that you specify for `animate`. This structure has the following fields:

Field	Description
<code>state</code>	Contains animation state, <code>'on'</code> or <code>'off'</code> .
<code>delay</code>	Contains animation delay, from real value from 0 to 5.

## Output Arguments

### `previous`

Structure of previously specified animation settings. This structure has the following fields:

Field	Description
<code>state</code>	Contains animation state, <code>'on'</code> or <code>'off'</code>
<code>delay</code>	Contains animation delay, from real value from 0 to 5

## Examples

Turn animation on with delay 0.5 sec.

```
animate on 0.5
```

---

Return previously set animation settings in *previous*.

```
previous=animate
```

---

Specify animation settings in structure *x*, and return them in structure *y*.

```
x=animate(0.1);
y=animate(x);
```

## See Also

**How To**      • “Animating”

<b>Purpose</b>	Delete breakpoints in discrete-event simulation
<b>Syntax</b>	<pre>bdelete id1 id2 id3 ... bdelete(id_array) bdelete all</pre>
<b>Description</b>	<p><code>bdelete id1 id2 id3 ...</code> deletes the breakpoint having identifier <code>id</code>. To see breakpoints and their identifiers, use <code>sedb.breakpoints</code>.</p> <p><code>bdelete(id_array)</code> deletes the breakpoints in the cell array <code>id_array</code>.</p> <p><code>bdelete all</code> deletes all breakpoints.</p>
<b>Input Arguments</b>	<p><b>id</b> String that represents a breakpoint identifier.</p> <p><b>id_array</b> Cell array of strings that represent breakpoint identifiers.</p>
<b>Examples</b>	<p>Manipulate timed breakpoints and run the simulation until a breakpoint:</p> <ol style="list-style-type: none"><li>1 Begin a debugger session for a particular model. At the MATLAB command prompt, enter: <pre>sedebg('sedemo_timeout')</pre></li><li>2 Establish and view breakpoints. At the <code>sedebg&gt;&gt;</code> prompt, enter: <pre>tbreak 0.5 tbreak 1 tbreak 1.5 breakpoints</pre></li></ol> <p>The output lists the breakpoints:</p> <pre>Set b1 : Breakpoint for first operation at or after time 0.5</pre>

# sedb.bdelete

---

```
Set b2 : Breakpoint for first operation at or after time 1
Set b3 : Breakpoint for first operation at or after time 1.5
```

List of Breakpoints:

ID	Type	Value	Enabled
b1	Timed	0.5	yes
b2	Timed	1	yes
b3	Timed	1.5	yes

- 3 Delete, disable, and enable some of the breakpoints. View the resulting list:

```
bdelete b2
disable b3
disable b1
enable b3
breakpoints
```

The output is:

```
Deleted b2 : Breakpoint for first operation at or after time 1
Disabled b3 : Breakpoint for first operation at or after time 1.5
Disabled b1 : Breakpoint for first operation at or after time 0.5
Enabled b3 : Breakpoint for first operation at or after time 1.5
```

List of Breakpoints:

ID	Type	Value	Enabled
b1	Timed	0.5	no
b3	Timed	1.5	yes

- 4 Run the simulation until the first enabled breakpoint:

```
cont
```

The partial output shows that **b3** is the breakpoint at which the debugger stops. The debugger ignores the disabled breakpoint, **b1**, and does not consider the previously deleted breakpoint, **b2**.

```
Hit b3 : Breakpoint for first operation at or after time 1.5
```

```
%=====%  
Executing EntityGeneration Event (ev7)           Time = 1.5000000000000000  
: Entity = <none>                               Priority = 1  
: Block = Time-Based Entity Generator
```

**5** End the debugger session. At the `sedebg>>` prompt, enter:

```
sedb.quit
```

## See Also

`sedb.breakpoints` | `sedb.disable`

## How To

- “Using Breakpoints During Debugging”

# sedb.blkbreak

---

**Purpose** Set breakpoint for discrete-event simulation block

**Syntax** blkbreak(blkid)  
blkbreak(blkname)  
bid = blkbreak(blkid)  
bid = blkbreak(blkname)

**Description** blkbreak(blkid) sets a breakpoint for the SimEvents block with identifier blkid. To obtain a list of blocks and their identifiers, use sedb.blklist.

blkbreak(blkname) sets a breakpoint for the SimEvents block with path name blkname.

bid = blkbreak(blkid) or bid = blkbreak(blkname) returns the identifier of the breakpoint.

The following blocks are exceptions that do not support block breakpoints:

- Conn
- Event-Based Random Number
- Event-Based Sequence
- Initial Value

**Input Arguments** **blkid**  
String that represents an identifier of a SimEvents block.

**blkname**  
String that represents the path name of a SimEvents block.

**Output Arguments** **bid**  
String that represents a breakpoint identifier.



## Examples

Examine a routing decision using a breakpoint on an Output Switch block:

- 1 Begin a debugger session for a particular model. At the MATLAB command prompt, enter:

```
sedebg('sedemo_arq_selective_repeat')
```

- 2 Double-click the Receiver subsystem to open it. On the Output Switch block inside the Receiver subsystem, establish a breakpoint. At the sedebg>> prompt, enter:

```
blkbreak('sedemo_arq_selective_repeat/Receiver/Output Switch')
```

The output confirms the creation of the block breakpoint:

```
Set b1 : Breakpoint for block (blk6) sedemo_arq_selective_repeat/Receiver/Output Switch
```

- 3 Proceed until the simulation reaches the breakpoint:

```
cont
```

The end of the partial output indicates that a sample time hit has been detected:

```
%.....%
Entity Advancing (en2)
: From = Forward Channel/Infinite Server
: To   = Addition of Errors/Set Attribute
%.....%
Setting Attribute on Entity (en2)
: crc_check = 0
: Block = Addition of Errors/Set Attribute
%.....%
Entity Advancing (en2)
: From = Addition of Errors/Set Attribute
: To   = Receiver/Get Attribute
%.....%
Entity Advancing (en2)
```

```
: From = Receiver/Get Attribute
: To   = Receiver/Zero Delay
%.....%
Scheduling ServiceCompletion Event (ev7)
: EventTime = 1.100000000000000 (Now)
: Priority   = 10
: Entity    = en2
: Block     = Receiver/Zero Delay
%.....%
Scheduling Subsystem Event (ev8)
: EventTime = 1.100000000000000 (Now)
: Priority   = 1
: Entity    = <none>
: Block     = Receiver/Discrete Event Subsystem/tp63efdc8c_2b3b_442f_9f27_f5
%=====
Executing Subsystem Event (ev8)                Time = 1.100000000000000
: Entity = <none>                               Priority = 1
: Block  = Receiver/Discrete Event Subsystem/tp63efdc8c_2b3b_442f_9f27_f5

Hit b1 : Breakpoint for block (blk6) sedemo_arq_selective_repeat/Receiver/Output Switch
%.....%
Detected Sample Time Hit
: Block = Receiver/Output Switch
```

- 4 Examine the source of the new value, 1. In the Receiver subsystem, the blocks and signal connections indicate that the **p** signal arises from a computation in the Discrete Event Subsystem virtual subsystem. The computation involves an attribute of an entity. The Get Attribute block dialog box indicates that the name of the attribute is `crc_check`. To determine which entity has the attribute in this particular computation, use the output from the preceding step. An entity with identifier `en2` departed from the Get Attribute block. Inspect the attributes of this entity, as follows:

```
eninfo en2
```

The output shows a `crc_check` value of 0. According to the main description of the model, a CRC value of 0 indicates an error.

```
Entity (en2) Current State                T = 1.1000000000000000
Location: Receiver/Zero Delay
```

Attributes:

Name	Value
<code>crc_check</code>	0
<code>seqNum</code>	1

Timeouts, Timers: None

**5** Proceed in the simulation to the next operation of the switch block:

`cont`

The switch block is about to respond to the new value of the **p** input signal by scheduling a port selection event:

```
Hit b1 : Breakpoint for block (blk6) sedemo_arq_selective_repeat/Receiver/Output Switch
```

```
%.....%
Scheduling PortSelection Event (ev9)
: EventTime = 1.1000000000000000 (Now)
: Priority   = SYS1
: Entity    = <none>
: Block     = Receiver/Output Switch
```

**6** Proceed further in the simulation to the next operation:

`cont`

The output shows that the switch block is about to execute the port selection event. Executing that event causes the switch to select

the entity output port corresponding to the new value of the **p** input signal.

```
Hit b1 : Breakpoint for block (blk6) sedemo_arq_selective_repeat/Receiver/Output Switch
```

```
%=====
Executing PortSelection Event (ev9)           Time = 1.1000000000000000
: Entity = <none>                             Priority = SYS1
: Block = Receiver/Output Switch
```

**7** Continue to proceed further in the simulation to the next operation:

```
cont
```

The output shows that the entity with identifier **en2** is about to advance to the switch block:

```
%=====
Executing ServiceCompletion Event (ev7)       Time = 1.1000000000000000
: Entity = en2                               Priority = 10
: Block = Receiver/Zero Delay
%.....%
Entity Advancing (en2)
: From = Receiver/Zero Delay
: To   = Receiver/Entity Departure Event to Function-Call Event
```

```
Hit b1 : Breakpoint for block (blk6) sedemo_arq_selective_repeat/Receiver/Output Switch
```

```
%.....%
Entity Advancing (en2)
: From = Receiver/Entity Departure Event to Function-Call Event
: To   = Receiver/Output Switch
```

**8** Continue to proceed further in the simulation to the next operation:

```
cont
```

The output shows that the entity advances to the Discarded Frames block, consistent with a CRC value of 0, indicating an error:

```
Hit b1 : Breakpoint for block (blk6) sedemo_arq_selective_repeat/Receiver/Output Switch

%.....%
Entity Advancing (en2)
: From = Receiver/Output Switch
: To   = Receiver/Discarded Frames
```

- 9 Disable the breakpoint for the Output Switch block by referencing its breakpoint identifier:

```
disable b1
```

Disabling a block breakpoint, when you are done investigating the block, helps you focus on operations that are relevant to you. The output confirms the disabling of the block breakpoint:

```
Disabled b1 : Breakpoint for block (blk6) sedemo_arq_selective_repeat/Receiver/Output Switch
```

- 10 End the debugger session. At the `sedebg>>` prompt, enter:

```
sedb.quit
```

## See Also

`sedb.bdelete` | `sedb.blklist` | `sedb.breakpoints` | `sedb.cont`

## How To

- “Defining a Breakpoint”

# sedb.blkinfo

---

**Purpose** Block information in discrete-event simulation

**Syntax** `blkinfo(blkid)`  
`blkinfo(blkname)`  
`blk_struct = blkinfo(blkid)`  
`blk_struct = blkinfo(blkname)`

**Description** `blkinfo(blkid)` displays information about the SimEvents block with identifier `blkid`. To obtain a list of blocks and their identifiers, use `sedb.blklist`.

`blkinfo(blkname)` displays information about the SimEvents block with path name `blkname`.

`blk_struct = blkinfo(blkid)` or `blk_struct = blkinfo(blkname)` returns a structure that stores information about the block.

The following blocks are exceptions that do not provide information:

- Conn
- Event-Based Random Number
- Event-Based Sequence
- Initial Value

**Input Arguments** **blkid**  
String that represents an identifier of a SimEvents block.

**blkname**  
String that represents the path name of a SimEvents block.

**Output Arguments** **blk\_struct**  
Structure that stores information about the block. The following table describes the `blk_struct` fields and the blocks for which each field appears. Some fields appear for all blocks, while other fields appear only for certain blocks.

Field	Block	Description
Time	All blocks	Current simulation time
Block	All blocks	Path name of the block
BlockID	All blocks	Block identifier
BlockType	All blocks	Type of block
Capacity	All queue and server blocks	Number of entities that the block can store at any one time
SelectedInputPort	Input Switch	Index of selected entity input port
SelectedOutputPort	Output Switch	Index of selected entity output port
GateStatus	Enabled Gate	'open' or 'closed'
InputEntity	Replicate	Identifier of the entity that the block is replicating
CurrentReplica	Replicate	Identifier of the copy of the input entity that the block created and that is about to advance
Status	Replicate, Entity Combiner, and Entity Splitter	<p>Status of block</p> <p><b>Values for Replicate Block:</b></p> <ul style="list-style-type: none"> <li>'Inactive'</li> <li>'Replicating X/Y'. X is the index of the entity output port through which the replica will depart. Y is the <b>Number of entity output ports</b> parameter of the block</li> </ul> <p><b>Values for Entity Combiner Block:</b></p> <ul style="list-style-type: none"> <li>'Inactive'</li> <li>'Combining'</li> </ul> <p><b>Values for Entity Splitter Block:</b></p> <ul style="list-style-type: none"> <li>'Inactive'</li> </ul>

Field	Block	Description
		<ul style="list-style-type: none"> <li>'Splitting'</li> </ul>
MemoryValue	Signal Latch	Value of the internal memory of the block
Count	Entity Departure Counter	Number of entities that have departed from this block and arrived at subsequent storage blocks, since the simulation start or the last reset, whichever occurred later.
Entities	All blocks that possess an entity input port	<p>Structure array, of which each element has these fields:</p> <ul style="list-style-type: none"> <li>ID — Entity identifier</li> <li>Status (queue and server blocks only) — Status of the entity with respect to the block.</li> </ul> <p><b>Entity Status Values in Queue Blocks:</b></p> <ul style="list-style-type: none"> <li>'Advancing'</li> <li>'Queuing'</li> <li>'Queued'</li> <li>'Timed Out'</li> </ul> <p><b>Entity Status Values in Server Blocks:</b></p> <ul style="list-style-type: none"> <li>'Advancing'</li> <li>'In Service'</li> <li>'Service Completed'</li> <li>'Preempted'</li> <li>'Timed Out'</li> </ul>



Field	Block	Description
		<ul style="list-style-type: none"> <li>• <b>Event</b> (server blocks only) — Identifier of the service completion event for the entity</li> <li>• <b>EventTime</b> (server blocks only) — Time of the service completion event for the entity</li> <li>• <b>TimeInQueue</b> (queue blocks only) — Length of time the entity has been in the queue</li> </ul>

## Examples

View information about a block:

- 1 Begin a debugger session for a particular model. At the MATLAB command prompt, enter:

```
sedebg('sedemo_start_timer_read_timer')
```

- 2 Establish a breakpoint and proceed in the simulation. At the sedebg>> prompt, enter:

```
tbreak 2.51
cont
```

The partial output indicates that the server is about to execute a service completion event:

```
Hit b1 : Breakpoint for first operation at or after time 2.51
```

```
%=====
Executing ServiceCompletion Event (ev8)           Time = 2.581301297500028
: Entity = en4                                     Priority = 1
: Block = Infinite Server
```

- 3 View information about the block that is about to execute the event:

```
blkname = gceb  
blkid = gcebid
```

The output is:

```
blkname =  
  
sedemo_start_timer_read_timer/Infinite Server  
  
blkid =  
  
blk4
```

**4** Proceed further in the simulation:

```
step
```

The output shows that the entity is about to depart from the server:

```
%.....%  
Entity Advancing (en4)  
: From = Infinite Server  
: To   = Read Timer
```

**5** Use the identifier, `blkid`, to display information about the block and the status of entities in it:

```
% Display information in Command Window.  
blkinfo(blkid)
```

The output is:

```
InfiniteServer Current State           T = 2.581301297500028  
Block (blk4): Infinite Server  
  
Entities (Capacity = Inf):
```

Pos	ID	Status	Event	EventTime
1	en2	In Service	ev4	2.7303849396254689
2	en4	Advancing	ev8	2.581301297500028
3	en5	In Service	ev10	2.974736350905304

## 6 Store the information in variables:

```
% Store information in structure.
blkdetails = blkinfo(blkid)
% Store status of entities in cell array.
blkentities = {blkdetails.Entities.Status}'
```

The output is:

```
blkdetails =

    Time: 2.5813
    Block: 'sedemo_start_timer_read_timer/Infinite Server'
    BlockID: 'blk4'
    BlockType: 'InfiniteServer'
    Capacity: Inf
    Entities: [1x3 struct]

blkentities =

    'In Service'
    'Advancing'
    'In Service'
```

## 7 Get more information about one of the entities by using data from the blkdetails structure as an input argument to the eninfo function:

```
adv_eninfo = eninfo(blkdetails.Entities(1).ID);
time_in_system = adv_eninfo.Timers.ElapsedTime
```

The output is:

# sedb.blkinfo

---

```
time_in_system =
```

```
1.5813
```

**8** End the debugger session. At the `sedebug>>` prompt, enter:

```
sedb.quit
```

## See Also

`sedb.blkbreak` | `sedb.blklist` | `sedb.gceb`

## How To

- “Inspecting Entities, Blocks, and Events”

<b>Purpose</b>	Blocks and their identifiers in discrete-event simulation
<b>Syntax</b>	<pre>blklist blk_cell = blklist</pre>
<b>Description</b>	<p><code>blklist</code> displays a list of event-based blocks and block identifiers in the model that you are debugging. The list includes all blocks for which <code>blkinfo</code> or <code>blkbreak</code> is valid, including controlled Simulink® blocks and the gateway blocks. The list excludes virtual subsystems but includes relevant blocks inside virtual subsystems. In the Command Window, you can click hyperlinks to highlight the blocks in the model window.</p> <p><code>blk_cell = blklist</code> returns the same information as <code>blklist</code> in a cell array of strings.</p>
<b>Output Arguments</b>	<p><b>blk_cell</b></p> <p>Cell array of strings. The first column of <code>blk_cell</code> contains block identifiers. In the second column, the corresponding cells contain block path names.</p>
<b>Examples</b>	<p>In the Command Window, view the block list and store it in a variable:</p> <ol style="list-style-type: none"><li>1 Begin a debugger session for a particular model. At the MATLAB command prompt, enter: <pre>sedebug('sedemo_count_attributes')</pre></li><li>2 View the list of blocks. At the <code>sedebug&gt;&gt;</code> prompt, enter: <pre>blklist</pre><p>The output is:</p><pre>List of blocks in model: sedemo_count_attributes      blk1                Entity Data</pre></li></ol>

## sedb.blklist

---

blk3	Entity Sink
blk6	Event-Based Random Number
blk2	Get Attribute
blk4	Set Attribute
blk5	Time-Based Entity Generator

- 3 Store the list of blocks in a variable and examine one row of the cell array:

```
x = blklist;  
x{1,:}
```

The output indicates the identifier and path name of one block in the model:

```
ans =
```

```
blk1
```

```
ans =
```

```
sedemo_count_attributes/Entity Data
```

- 4 End the debugger session. At the `sedbug>>` prompt, enter:

```
sedb.quit
```

### See Also

`sedb.blkbreak` | `sedb.blkinfo`

### How To

- “Inspecting Blocks”

**Purpose** List breakpoints in discrete-event simulation

**Syntax** `breakpoints`  
`b_struct = breakpoints`

**Description** `breakpoints` displays a list of all breakpoints in the simulation. The list includes disabled breakpoints, as well as breakpoints that the debugger already hit.

`b_struct = breakpoints` returns a structure array that stores information about breakpoints in the simulation.

**Output Arguments**

**b\_struct**

Structure array that stores information about breakpoints. The following table describes the fields of each structure in the array.

Field	Description
ID	Breakpoint identifier
Type	Type of breakpoint
Value	Value associated with the breakpoint, as a string
Enabled	1, if the breakpoint is enabled; 0 otherwise

**Examples**

Set and view breakpoints:

- 1 Begin a debugger session for a particular model. At the MATLAB command prompt, enter:

```
sedebg('sedemo_timeout')
```

- 2 Establish breakpoints and then view them in the Command Window. At the `sedebg>>` prompt, enter:

```
tbreak 0.5
```

# sedb.breakpoints

---

```
tbreak 1
tbreak 1.5
breakpoints
```

The output confirms the setting of breakpoints and displays the list of breakpoints:

```
Set b1 : Breakpoint for first operation at or after time 0.5
Set b2 : Breakpoint for first operation at or after time 1
Set b3 : Breakpoint for first operation at or after time 1.5
```

List of Breakpoints:

ID	Type	Value	Enabled
b1	Timed	0.5	yes
b2	Timed	1	yes
b3	Timed	1.5	yes

**3** End the debugger session. At the `sedebg>>` prompt, enter:

```
sedb.quit
```

---

Manipulate the structure array that is the output from `breakpoints`:

**1** Begin a debugger session for a particular model. At the MATLAB command prompt, enter:

```
sedebg('sedemo_timeout')
```

**2** Establish breakpoints and then record them in a structure variable. At the `sedebg>>` prompt, enter:

```
tbreak 0.5
tbreak 1
tbreak 1.5
b = breakpoints
```



The output confirms the setting of breakpoints and displays an initial view of the structure `b`:

```
Set b1 : Breakpoint for first operation at or after time 0.5
Set b2 : Breakpoint for first operation at or after time 1
Set b3 : Breakpoint for first operation at or after time 1.5
b =
```

```
1x3 struct array with fields:
    ID
    Type
    Value
    Enabled
```

### 3 View information about the first breakpoint:

```
b1 = b(1)
```

The output is a structure:

```
b1 =
    ID: 'b1'
    Type: 'Timed'
    Value: '0.5'
    Enabled: 1
```

### 4 Store the IDs of the enabled breakpoints in a cell array, `bid`:

```
idx = find([b.Enabled]);
bid = {b(idx).ID}
```

The output is:

```
bid =
```

# sedb.breakpoints

---

```
'b1' 'b2' 'b3'
```

**5** End the debugger session. At the `sedbug>>` prompt, enter:

```
sedb.quit
```

## See Also

`sedb.blkbreak` | `sedb.tbreak` | `sedb.evbreak` | `sedb.bdelete` |  
`sedb.disable`

## How To

- “Defining a Breakpoint”

<b>Purpose</b>	Continue simulation until next breakpoint
<b>Syntax</b>	cont
<b>Description</b>	cont continues the simulation until it reaches the next breakpoint or the end, whichever comes first.
<b>Examples</b>	Establish a breakpoint at $T=2$ and then run the simulation until that point:

- 1 Begin a debugger session for a particular model. At the MATLAB command prompt, enter:

```
sedebg('sedemo_timeout')
```

- 2 Establish a breakpoint and proceed in the simulation. At the sedebg>> prompt, enter:

```
tbreak 2
detail none
cont
```

The output ends with a message describing the context of the simulation at  $T=2$ :

```
Set b1 : Breakpoint for first operation at or after time 2
```

```
Event Operations (ev) : off
Entity Operations (en) : off
Signal Operations (sig) : off
Event Calendar (cal) : off
```

```
Hit b1 : Breakpoint for first operation at or after time 2
```

```
%=====
Executing EntityGeneration Event (ev10)           Time = 2.0000000000000000
```

```
: Entity = <none>                                Priority = 1
: Block = Time-Based Entity Generator
```

**3** End the debugger session. At the `sedbug>>` prompt, enter:

```
sedb.quit
```

## See Also

`sedb.blkbreak` | `sedb.tbreak` | `sedb.evbreak`

## How To

- “Defining a Breakpoint”
- “Using Breakpoints During Debugging”

<b>Purpose</b>	Current operation in discrete-event simulation
<b>Syntax</b>	currentop
<b>Description</b>	currentop displays the most recent message in the simulation log. If this message represents a dependent operation, the output also includes a message about the most recent independent operation in the simulation log.

## Definitions **Independent Operation**

An *independent operation* is one of these operations:

- Initialization of the model or any Time-Based Entity Generator blocks in the model. For more information, see “Initialization Messages”.
- Execution of an event on the event calendar. However, if the application executes an event without scheduling it on the event calendar, the event cannot be the basis of an independent operation. To learn which events are on the event calendar, see “Role of the Event Calendar”.
- Detection by a reactive port or a monitoring port of a relevant update in a time-based input signal. You can think of these relevant updates as zero crossings or level crossings. However, if the input signal is an event-based signal or if the input port is not a reactive or monitoring port, the update is not an independent operation.

For more information, see “Independent Operations and Consequences in the Debugger”.

## **Dependent Operation**

A *dependent operation* is a consequence of an independent operation.

**Examples** Compare the current operation display with the simulation log:

```
opts_struct = se_getdbopts;  
opts_struct.StartFcn={'step over', 'step', ...
```

## sedb.currenttop

---

```
'step', 'currenttop', 'quit'};
sedebg('sedemo_timeout', opts_struct)
```

The output shows that the display of the current operation includes the last entry in the simulation log, which is the current operation. The display also includes the last unindented entry in the simulation log, representing the latest independent operation.

```

=====
Initializing Model sedemo_timeout
=====
Initializing Time-Based Entity Generators
    §.....
    Scheduling EntityGeneration Event (ev1)
      : EventTime = 0.5000000000000000
      : Priority   = 1
      : Entity    = <none>
      : Block     = Time-Based Entity Generator
    §.....
    Executing EntityGeneration Event (ev1)
      : Entity = <none>
      : Block  = Time-Based Entity Generator
    §.....
    Generating Entity (en1)
      : Block = Time-Based Entity Generator
    §.....
    Entity Advancing (en1)
      : From = Time-Based Entity Generator
      : To   = Schedule Timeout
    §.....
Current Operation:
=====
Executing EntityGeneration Event (ev1)
: Entity = <none>
: Block  = Time-Based Entity Generator
    §.....
    Entity Advancing (en1)
      : From = Time-Based Entity Generator
      : To   = Schedule Timeout
    §.....
SimEvents Debugger : Abort Simulation

```

**Independent Operation**

Executing EntityGeneration Event (ev1)                      Time = 0.5000000000000000  
: Entity = <none>    Priority = 1  
: Block = Time-Based Entity Generator

**Dependent Operation**

Entity Advancing (en1)  
: From = Time-Based Entity Generator  
: To = Schedule Timeout



## **How To**

- “Simulation Log in the Debugger”
- “Independent Operations and Consequences in the Debugger”
- “Inspecting the Current Point in the Debugger”



**Purpose** Customize debugger simulation log in discrete-event simulation

**Syntax**

```
detail(settingtype)
detail(struc)
detail(Name,Value)
prev = detail(settingtype)
prev = detail(struc)
prev = detail(Name,Value)
detail
curr = detail
```

**Description** `detail(settingtype)` configures the debugger to omit or show certain simulation log messages. Choices of `settingtype` are described in the table.

Value of settingtype	Description
'none' or 'off'	Configures the debugger to omit all simulation log messages, except upon reaching breakpoints. This syntax is the same as <code>detail('en',0,'ev',0,'cal',0)</code> . When the debugger omits all simulation log messages, you cannot use the <code>step</code> function to step to anything other than breakpoints.
'default' or 'on'	Resets the detail settings to the default values of the debugger. This syntax is the same as <code>detail('en',1,'ev',1,'sig',1,'cal',0)</code> .
'all'	Configures the debugger to show all simulation log messages. This syntax is the same as <code>detail('en',1,'ev',1,'sig',1,'cal',1)</code> .

`detail(struc)` uses the structure `struc` to establish detail settings.

`detail(Name,Value)` configures the debugger to show or omit certain kinds of messages in the simulation log. You can specify one, two, or three `Name,Value` pair arguments.

`prev = detail(settingtype)`, `prev = detail(struc)`, or `prev = detail(Name, Value)` configures the debugger based on the inputs, and also returns a structure that describes the previous detail settings.

`detail` displays the current detail settings.

`curr = detail` returns a structure that describes the current detail settings.

## Input Arguments

### **settingtype**

String that specifies a group of detail settings. Choices are 'none', 'default', and 'all'.

### **struc**

Structure having three fields describing the detail settings that you want. Field names and field values are the same as in “Name-Value Pair Arguments” on page 2-42.

### **Name-Value Pair Arguments**

Specify optional comma-separated pairs of `Name`, `Value` arguments, where `Name` is the argument name and `Value` is the corresponding value. `Name` must appear inside single quotes (' '). You can specify several name and value pair arguments in any order as `Name1, Value1, . . . , NameN, ValueN`.

### **cal**

A value of 1 causes the debugger to show event calendar information messages. A value of 0 causes the debugger to omit event calendar information messages, except upon reaching a breakpoint.

### **en**

A value of 1 causes the debugger to show entity operation messages. A value of 0 causes the debugger to omit entity operation messages, except upon reaching a breakpoint. When the value is 0, you cannot rely on the `step` function to step to an operation that corresponds to an omitted message.

**ev**

A value of 1 causes the debugger to show event operation messages. A value of 0 causes the debugger to omit event operation messages, except in these situations:

- The debugger reaches a breakpoint.
- The debugger is about to execute an event on the event calendar, and at least one detail setting is 1.

When the value is 0, you cannot rely on the `step` function to step to an operation that corresponds to an omitted message.

**sig**

A value of 1 causes the debugger to show signal operation messages. A value of 0 causes the debugger to omit signal operation messages, except upon reaching a breakpoint.

**Output Arguments****curr**

Structure that describes the current detail settings. Field names and field values are the same as in “Name-Value Pair Arguments” on page 2-42.

**prev**

Structure that describes the previous detail settings before changing them. Field names and field values are the same as in “Name-Value Pair Arguments” on page 2-42.

**Examples**

Configure displays for breakpoints and stepping:

- 1 Begin a debugger session for a particular model. At the MATLAB command prompt, enter:

```
sedebg('sedemo_timeout')
```

- 2 Establish a breakpoint. Then proceed in the simulation, suppressing the simulation log until the debugger reaches the breakpoint. At the `sedebg>>` prompt, enter:

```
tbreak 2
prev = detail('none')
cont
```

The output ends with the context of the simulation at  $T=2$ :

```
Set b1 : Breakpoint for first operation at or after time 2
```

```
prev =
```

```
ev: 1
en: 1
sig: 1
cal: 0
```

```
Hit b1 : Breakpoint for first operation at or after time 2
```

```
%=====
Executing EntityGeneration Event (ev10)           Time = 2.0000000000000000
: Entity = <none>                                Priority = 1
: Block = Time-Based Entity Generator
```

- 3 Now that the simulation is at a point of interest, configure the debugger to show the simulation log. This configuration makes subsequent `step` operations more informative. Then move forward in the simulation:

```
detail(prev)
step over
```

The output confirms the change in detail settings and then shows the result of enabling the simulation log:

```

Event Operations (ev) : on
Entity Operations (en) : on
Signal Operations (sig) : on
Event Calendar (cal) : off

```

%.%.%

```

Generating Entity (en4)
: Block = Time-Based Entity Generator

```

%.%.%

```

Entity Advancing (en4)
: From = Time-Based Entity Generator
: To = Schedule Timeout

```

%.%.%

```

Scheduling Timeout Event (ev11)
: EventTime = 3.0000000000000000
: Priority = 1700
: Entity = en4
: Block = Schedule Timeout

```

%.%.%

```

Entity Advancing (en4)
: From = Schedule Timeout
: To = Infinite Server

```

%.%.%

```

Scheduling ServiceCompletion Event (ev12)
: EventTime = 2.581301297500028
: Priority = 1
: Entity = en4
: Block = Infinite Server

```

%.%.%

```

Executing Scope
: Block = Number of Entities Time-Stamped

```

%.%.%

```

Scheduling EntityGeneration Event (ev13)
: EventTime = 2.5000000000000000
: Priority = 1
: Entity = <none>

```

# sedb.detail

---

```
      : Block      = Time-Based Entity Generator
%=====
Executing Timeout Event (ev5)                Time = 2.0000000000000000
: Entity = en2                               Priority = 1700
: Block = Infinite Server
```

**4** End the debugger session. At the `sedbug>>` prompt, enter:

```
sedb.quit
```

## See Also

`sedb.blkbreak` | `sedb.cont` | `sedb.evbreak` | `sedb.tbreak`

## How To

- “Customizing the Debugger Simulation Log”

<b>Purpose</b>	Disable breakpoints in discrete-event simulation
<b>Syntax</b>	<pre>disable id1 id2 id3 ... disable(id_array) disable all</pre>
<b>Description</b>	<p><code>disable id1 id2 id3 ...</code> disables the breakpoint having identifier <code>id</code>. To see breakpoints and their identifiers, use <code>sedb.breakpoints</code>. A disabled breakpoint remains in the list but the <code>sedb.cont</code> function ignores it.</p> <p><code>disable(id_array)</code> disables the breakpoints in the cell array <code>id_array</code>.</p> <p><code>disable all</code> disables all breakpoints.</p>
<b>Input Arguments</b>	<p><b>id</b> String that represents a breakpoint identifier.</p> <p><b>id_array</b> Cell array of strings that represent breakpoint identifiers.</p>
<b>Examples</b>	<p>Manipulate timed breakpoints and run the simulation until a breakpoint:</p> <ol style="list-style-type: none"><li>1 Begin a debugger session for a particular model. At the MATLAB command prompt, enter: <pre>sedebg('sedemo_timeout')</pre></li><li>2 Establish and view breakpoints. At the <code>sedebg&gt;&gt;</code> prompt, enter: <pre>tbreak 0.5 tbreak 1 tbreak 1.5 breakpoints</pre></li></ol>

The output lists the breakpoints:

```
Set b1 : Breakpoint for first operation at or after time 0.5
Set b2 : Breakpoint for first operation at or after time 1
Set b3 : Breakpoint for first operation at or after time 1.5
```

List of Breakpoints:

ID	Type	Value	Enabled
b1	Timed	0.5	yes
b2	Timed	1	yes
b3	Timed	1.5	yes

- 3 Delete, disable, and enable some of the breakpoints. View the resulting list:

```
bdelete b2
disable b3
disable b1
enable b3
breakpoints
```

The output is:

```
Deleted b2 : Breakpoint for first operation at or after time 1
Disabled b3 : Breakpoint for first operation at or after time 1.5
Disabled b1 : Breakpoint for first operation at or after time 0.5
Enabled b3 : Breakpoint for first operation at or after time 1.5
```

List of Breakpoints:

ID	Type	Value	Enabled
b1	Timed	0.5	no
b3	Timed	1.5	yes

- 4 Run the simulation until the first enabled breakpoint:

```
cont
```



The partial output shows that **b3** is the breakpoint at which the debugger stops. The debugger ignores the disabled breakpoint, **b1**, and does not consider the previously deleted breakpoint, **b2**.

```
Hit b3 : Breakpoint for first operation at or after time 1.5
```

```
%=====%  
Executing EntityGeneration Event (ev7)           Time = 1.5000000000000000  
: Entity = <none>                               Priority = 1  
: Block = Time-Based Entity Generator
```

**5** End the debugger session. At the `sedbug>>` prompt, enter:

```
sedb.quit
```

## See Also

`sedb.breakpoints` | `sedb.enable` | `sedb.bdelete`

## How To

- “Using Breakpoints During Debugging”

# sedb.enable

---

**Purpose** Enable breakpoints in discrete-event simulation

**Syntax** enable id1 id2 id3 ...  
enable(id\_array)  
enable all

**Description** enable id1 id2 id3 ... enables the breakpoint having identifier id. To see breakpoints and their identifiers, use sedb.breakpoints.  
enable(id\_array) enables the breakpoints in the cell array, id\_array.  
enable all enables all breakpoints.

**Input Arguments** **id**  
String that represents a breakpoint identifier.

**id\_array**  
Cell array of strings that represent breakpoint identifiers.

**Examples** Manipulate timed breakpoints and run the simulation until a breakpoint:

- 1 Begin a debugger session for a particular model. At the MATLAB command prompt, enter:

```
sedebg('sedemo_timeout')
```

- 2 Establish and view breakpoints. At the sedebg>> prompt, enter:

```
tbreak 0.5  
tbreak 1  
tbreak 1.5  
breakpoints
```

The output lists the breakpoints:

```
Set b1 : Breakpoint for first operation at or after time 0.5
```

```
Set b2 : Breakpoint for first operation at or after time 1
Set b3 : Breakpoint for first operation at or after time 1.5
```

List of Breakpoints:

ID	Type	Value	Enabled
b1	Timed	0.5	yes
b2	Timed	1	yes
b3	Timed	1.5	yes

- 3 Delete, disable, and enable some of the breakpoints. View the resulting list:

```
bdelete b2
disable b3
disable b1
enable b3
breakpoints
```

The output is:

```
Deleted b2 : Breakpoint for first operation at or after time 1
Disabled b3 : Breakpoint for first operation at or after time 1.5
Disabled b1 : Breakpoint for first operation at or after time 0.5
Enabled b3 : Breakpoint for first operation at or after time 1.5
```

List of Breakpoints:

ID	Type	Value	Enabled
b1	Timed	0.5	no
b3	Timed	1.5	yes

- 4 Run the simulation until the first enabled breakpoint:

```
cont
```

# sedb.enable

---

The partial output shows that b3 is the breakpoint at which the debugger stops. The debugger ignores the disabled breakpoint, b1, and does not consider the previously deleted breakpoint, b2.

```
Hit b3 : Breakpoint for first operation at or after time 1.5
```

```
%=====%  
Executing EntityGeneration Event (ev7)           Time = 1.5000000000000000  
: Entity = <none>                               Priority = 1  
: Block = Time-Based Entity Generator
```

**5** End the debugger session. At the `sedbug>>` prompt, enter:

```
sedb.quit
```

## See Also

`sedb.breakpoints` | `sedb.disable` | `sedb.bdelete`

## How To

- “Using Breakpoints During Debugging”

<b>Purpose</b>	Set breakpoint on operation involving target entity
<b>Syntax</b>	<pre>enbreak(enid) enbreak enid benid = enbreak(enid)</pre>
<b>Description</b>	<p>enbreak(enid) or enbreak enid sets a breakpoint for execution or cancellation of the entity with identifier enid in the simulation.</p> <p>benid = enbreak(enid) returns the identifier of the entity breakpoint.</p>
<b>Input Arguments</b>	<p><b>enid</b></p> <p>String that represents an entity identifier.</p>
<b>Output Arguments</b>	<p><b>benid</b></p> <p>String that represents an entity breakpoint identifier.</p>
<b>Examples</b>	<p>Set a breakpoint on an advancing entity.</p>

- 1 Begin a debugger session for a particular model. At the MATLAB command prompt, enter:

```
sedebg('sedemo_timeout')
```

- 2 Proceed in the simulation. At the sedebg>> prompt, enter:

```
step over
```

The output is:

```

%=====
Initializing Time-Based Entity Generators
%.....%
Scheduling EntityGeneration Event (ev1)
: EventTime = 0.5000000000000000
: Priority   = 1
: Entity    = <none>
```

```
      : Block      = Time-Based Entity Generator
%=====
Executing EntityGeneration Event (ev1)          Time = 0.5000000000000000
: Entity = <none>                               Priority = 1
: Block      = Time-Based Entity Generator
```

**3** Proceed further on in the simulation. At the `sedbug>>` prompt, again, enter:

step over

The output is:

```
%.....%
Generating Entity (en1)
: Block = Time-Based Entity Generator
%.....%
Entity Advancing (en1)
: From = Time-Based Entity Generator
: To   = Schedule Timeout
%.....%
Scheduling Timeout Event (ev2)
: EventTime = 1.5000000000000000
: Priority   = 1700
: Entity    = en1
: Block     = Schedule Timeout
%.....%
Entity Advancing (en1)
: From = Schedule Timeout
: To   = Infinite Server
%.....%
Scheduling ServiceCompletion Event (ev3)
: EventTime = 0.596864516245641
: Priority   = 1
: Entity    = en1
: Block     = Infinite Server
%.....%
Executing Scope
```

```

: Block = Number of Entities Time-Stamped
%.....%
Scheduling EntityGeneration Event (ev4)
: EventTime = 1.0000000000000000
: Priority = 1
: Entity = <none>
: Block = Time-Based Entity Generator
%=====
Executing ServiceCompletion Event (ev3)           Time = 0.596864516245641
: Entity = en1                                   Priority = 1
: Block = Infinite Server

```

**4** Set a breakpoint that causes the debugger to stop when it is about to advance the entity, en1.

**5** The output confirms the operation:

```
Set b1 : Breakpoint for operation involving entity en1
```

**6** Run the simulation until the breakpoint:

```
cont
```

**7** The output shows that the debugger hits the entity and stops upon hitting the breakpoint at entity, en1.

```
Hit b1 : Breakpoint for operation involving entity en1

%.....%
Entity Advancing (en1)
: From = Infinite Server
: To = Cancel Timeout

```

**8** End the debugger session. At the prompt, enter:

```
sedb.quit
```

**See Also**

| sedb.cont | sedb.breakpoints

## How To

- “Defining a Breakpoint”



**Purpose** Entity information in discrete-event simulation

**Syntax** `eninfo(enid)`  
`en_struct = eninfo(enid)`

**Description** `eninfo(enid)` displays information about the location, attributes, timers, and timeouts on an entity. `enid` is the identifier of the entity.  
`en_struct = eninfo(enid)` returns a structure that stores information about the entity.

**Input Arguments** **enid**  
String that represents an entity identifier.

**Output Arguments** **en\_struct**  
Structure that stores information about the entity. The following table describes the `en_struct` fields.

Field	Description
Time	Current simulation time
Location	Path name of the block containing the entity
Attributes	Structure whose field names and values match the names and values of the attributes of the entity

Field	Description
Timers	Structure array, of which each element has these fields: <ul style="list-style-type: none"> <li>• Tag — Timer tag</li> <li>• ElapsedTime — Time elapsed since the timer started</li> </ul>
Timeouts	Structure array, of which each element has these fields: <ul style="list-style-type: none"> <li>• Tag — Timeout tag</li> <li>• TimeOfTimeout — Scheduled time of timeout event</li> <li>• Event— Identifier of timeout event</li> </ul>

## Examples

View the values of the attributes of an entity:

- 1 Begin a debugger session for a particular model. At the MATLAB command prompt, enter:

```
sedebug('sedemo_star_routing')
```

- 2 Establish a breakpoint and proceed in the simulation. At the sedebug>> prompt, enter:

```
tbreak 0.1
cont
```

The partial output shows the entity identifier, en1, in the display:

```
Hit b1 : Breakpoint for first operation at or after time 0.1

%=====
Executing ServiceCompletion Event (ev2)           Time = 0.3000000000000000
: Entity = en1                                   Priority = 5
```

```
: Block = Distribution Center/Infinite Server
```

**3** Get the ID of an entity:

```
% Get ID of current entity.
enid = gcen
```

The workspace variable, `enid`, holds the same entity identifier, `en1`, from the display:

```
enid =
```

```
en1
```

**4** Use the identifier, `enid`, to display information about the entity in the Command Window:

```
% Display information in Command Window.
eninfo(enid)
```

The output is:

```
Entity (en1) Current State          T = 0.3000000000000000
Location: Distribution Center/Infinite Server
```

Attributes:

Name	Value
CurrentRoute	1
CurrentServiceTime	2
CurrentStep	2
JobClass	1
JobID	1
JobServiceStatus	[1x15]
LastServiceLocation	0
ServiceProcess	[1x6]
ServiceTime	[1x6]

```
Timeouts, Timers: None
```

## 5 Store the information in variables:

```
% Store information in structure.
endetails = eninfo(enid)
% View attributes.
enattrs = endetails.Attributes
% View one attribute.
enServiceProcess = enattrs.ServiceProcess
% Equivalently, view one attribute starting from endetails.
enServiceProcess = endetails.Attributes.ServiceProcess;
```

The output is:

```
endetails =

    Time: 0.3000
    Location: 'sedemo_star_routing/Distribution Center/Infinite Server'
    Attributes: [1x1 struct]
    Timers: [0x0 struct]
    Timeouts: [0x0 struct]

enattrs =

    CurrentRoute: 1
    CurrentServiceTime: 2
    CurrentStep: 2
    JobClass: 1
    JobID: 1
    JobServiceStatus: [1x15 double]
    LastServiceLocation: 0
    ServiceProcess: [1 2 4 2 3 5]
    ServiceTime: [2 1 5 3 4 0]
```

```
enServiceProcess =
```

```
1 2 4 2 3 5
```

6 End the debugger session. At the `sedbug>>` prompt, enter:

```
sedb.quit
```

## See Also

`sedb.gcen` | `sedb.blkinfo` | `sedb.evinfos` | `sedb.currenttop`

## How To

- “Obtaining Entity Identifiers”
- “Inspecting Entities, Blocks, and Events”

# sedb.evbreak

---

**Purpose** Set breakpoint for execution or cancelation of event

**Syntax** `evbreak(evid)`  
`bid = evbreak(evid)`

**Description** `evbreak(evid)` sets a breakpoint for execution or cancelation of the event with identifier, `evid`, in the simulation. To obtain a list of events on the event calendar and their identifiers, use `sedb.evcal`.  
`bid = evbreak(evid)` returns the identifier of the breakpoint.

**Input Arguments** **evvid**  
String that represents an event identifier.

**Output Arguments** **bid**  
String that represents a breakpoint identifier.

**Examples** Set a breakpoint on a service completion event:

**1** Begin a debugger session for a particular model. At the MATLAB command prompt, enter:

```
sedebg('sedemo_server_service_time')
```

**2** Proceed in the simulation. At the `sedebg>>` prompt, enter:

```
step over
```

The output is:

```
=====
Initializing Time-Based Entity Generators
%.....%
Scheduling EntityGeneration Event (ev1)
: EventTime = 0.0000000000000000 (Now)
: Priority = 500
: Entity = <none>
```

```

: Block      = Time-Based Entity Generator 3
%=====
Executing EntityGeneration Event (ev1)           Time = 0.0000000000000000
: Entity = <none>                               Priority = 500
: Block      = Time-Based Entity Generator 3

```

**3** Proceed further:

step over

The output shows that a service completion event with identifier, ev2, appears on the event calendar. The scheduled time of the event is  $T=1.5$ .

```

%.....%
Generating Entity (en1)
: Block = Time-Based Entity Generator 3
%.....%
Entity Advancing (en1)
: From = Time-Based Entity Generator 3
: To   = Set Attribute
%.....%
Setting Attribute on Entity (en1)
: myServiceTime = 1.5
: Block = Set Attribute
%.....%
Entity Advancing (en1)
: From = Set Attribute
: To   = N-Server
%.....%
Scheduling ServiceCompletion Event (ev2)
: EventTime = 1.5000000000000000
: Priority   = 500
: Entity    = en1
: Block     = N-Server
%.....%
Executing Scope
: Block = Num. of Entities 2

```

```
%.....%
Scheduling EntityGeneration Event (ev3)
: EventTime = 1.0000000000000000
: Priority = 500
: Entity = <none>
: Block = Time-Based Entity Generator 3
%=====
Initializing Time-Based Entity Generators
%.....%
Scheduling EntityGeneration Event (ev4)
: EventTime = 0.0000000000000000 (Now)
: Priority = 500
: Entity = <none>
: Block = Time-Based Entity Generator 1
%=====
Executing EntityGeneration Event (ev4)           Time = 0.0000000000000000
: Entity = <none>                               Priority = 500
: Block = Time-Based Entity Generator 1
```

- 4 Set a breakpoint that causes the debugger to stop when it is about to execute the service completion event, ev2:

```
evbreak ev2
```

The output confirms the operation:

```
Set b1 : Breakpoint for execution or cancelation of event ev2
```

- 5 Run the simulation until the breakpoint:

```
cont
```

The partial output shows that the debugger proceeds through a different event at  $T=1$ , and stops upon hitting the breakpoint at event ev2. Because that event is not the first event the simulation executes at that time, the example shows how an event breakpoint differs from a timed breakpoint. A timed breakpoint at  $T=1$  would have caused the debugger to stop upon the first event at this time.



```

%=====
Executing EntityGeneration Event (ev9)           Time = 1.0000000000000000
: Entity = <none>                               Priority = 500
: Block = Time-Based Entity Generator
%.....%
Generating Entity (en6)
: Block = Time-Based Entity Generator
%.....%
Entity Advancing (en6)
: From = Time-Based Entity Generator
: To = Single Server
%.....%
Scheduling ServiceCompletion Event (ev15)
: EventTime = 2.0000000000000000
: Priority = 500
: Entity = en6
: Block = Single Server
%.....%
Scheduling EntityGeneration Event (ev16)
: EventTime = 3.0000000000000000
: Priority = 500
: Entity = <none>
: Block = Time-Based Entity Generator

Hit b1 : Breakpoint for execution or cancelation of event ev2

%=====
Executing ServiceCompletion Event (ev2)         Time = 1.5000000000000000
: Entity = en1                                 Priority = 500
: Block = N-Server

```

**6** End the debugger session. At the `sedbug>>` prompt, enter:

```
sedb.quit
```

## See Also

`sedb.evcal` | `sedb.cont` | `sedb.breakpoints` | `sedb.bdelete`

## How To

- “Defining a Breakpoint”

**Purpose** Event calendar of discrete-event simulation

**Syntax**

```
evcal
cal_struct = evcal
evcal enID
evcal evID
evcal blkID
evcal blkname
evcal all
evcal merged
```

**Description** `evcal` displays the list of events on the event calendar of the discrete-event system in progress. If no discrete-event system is in progress, this command displays the event calendar for each discrete-event system in the model. The listing for the event in progress or the event selected for execution includes the characters `=>`. These characters appear to the left of the event identifier. The display includes this event unless all its immediate consequences are complete.

`cal_struct = evcal` returns a structure that stores information about the events in the event calendar of the requested discrete-event system, `cal_struct`.

`evcal enID` displays the list of events on the event calendar for the discrete-event system that contains the entity, *enID*.

`evcal evID` displays the list of events on the event calendar for the discrete-event system that contains the event, *evID*.

`evcal blkID` displays the list of events on the event calendar for the discrete-event system that contains the block identifier, *blkID*.

`evcal blkname` displays the list of events on the event calendar for the discrete-event system that contains the block name, *blkname*.

`evcal all` displays all event calendars for each discrete-event system in the model with a list of pending events in each event calendar.

evcal merged displays a merged list of events from all event calendars in the model. This function displays the events in the order in which they will execute.

## Output Arguments

### cal\_struct

Structure that stores information about the event calendar. The cal\_struct fields are in the following table.

Field	Description
Time	Current simulation time
ExecutingEvent	Structure that describes the event in progress or selected for execution. The structure has these fields: <ul style="list-style-type: none"><li>• ID — Event identifier</li><li>• EventType — Type of event</li><li>• EventTime — Scheduled time of event</li><li>• Priority — Priority of event</li><li>• Entity — Identifier of entity associated with the event</li><li>• Block — Path name of block that executes the event</li></ul>

Field	Description
DiscreteEventSystemID	Discrete-event system ID of the containing discrete-event system.
PendingEvents	Structure array that describes events that are not in progress or selected for execution. Each structure in the array has these fields: <ul style="list-style-type: none"> <li>• ID — Event identifier</li> <li>• EventType — Type of event</li> <li>• EventTime — Scheduled time of event</li> <li>• Priority — Priority of event</li> <li>• Entity — Identifier of entity associated with the event</li> <li>• Block — Path name of block that executes the event</li> </ul>

## Examples

View the event calendar and then manipulate a structure variable that stores the same information:

- 1 Begin a debugger session for a particular model. At the MATLAB command prompt, enter:

```
sedebg('sedemo_timeout')
```

- 2 Establish a breakpoint and proceed in the simulation. At the sedebg>> prompt, enter:

```
tbreak 2
detail none
cont
```

The output ends with a message describing the context of the simulation at  $T=2$ :

```
Set b1 : Breakpoint for first operation at or after time 2
```

```
Event Operations (ev) : off
Entity Operations (en) : off
Signal Operations (sig) : off
Event Calendar (cal) : off
```

```
Hit b1 : Breakpoint for first operation at or after time 2
```

```
%=====
Executing EntityGeneration Event (ev10)          Time = 2.0000000000000000
: Entity = <none>                                Priority = 1
: Block = Time-Based Entity Generator
```

### 3 View the event calendar:

```
% View event calendar.
evcal
```

The following output lists all events on the event calendar for the current discrete-event system:

```
Event Calendar for Discrete-Event System ID: 0 at T = 2.0000000000000000
%------%
Discrete-Event System ID: 0 Highlight
   ID      EventTime      EventType      Priority Entity      Block
=> ev10    2.0000000000000000    EntityGeneration  1      <none>    Time-Based Entity Generator
   ev5     2.0000000000000000    Timeout        1700   en2       Infinite Server
   ev6     2.730384939625469    ServiceCompletion 1      en2       Infinite Server
```

### 4 Store the event calendar as a structure and get more information about the first pending event:

```
% Store event calendar as a structure.
cal_struct = evcal
ev5struct = cal_struct.PendingEvents(1)
```

The output is:

```
cal_struct =

    Time: 2
  DiscreteEventSystemID: 0
    ExecutingEvent: [1x1 struct]
    PendingEvents: [2x1 struct]

ev5struct =

    ID: 'ev5'
  EventType: 'Timeout'
  EventTime: 2
  Priority: '1700'
    Entity: 'en2'
    Block: 'sedemo_timeout/Infinite Server'
```

- 5** Find the types of pending events whose scheduled time is the current simulation time:

```
idx = find([cal_struct.PendingEvents.EventTime] == simtime);
simult_event_types = {cal_struct.PendingEvents(idx).EventType}'
```

The output is:

```
simult_event_types =

    'Timeout'
```

- 6** Store all event times in a vector:

```
ev_times = cal_struct.ExecutingEvent.EventTime;
ev_times = [ev_times, cal_struct.PendingEvents.EventTime]'
```

The output is:

```
ev_times =  
  
    2.0000  
    2.0000  
    2.7304
```

**7** End the debugger session. At the `sedbug>>` prompt, enter:

```
sedb.quit
```

After the debugger session ends, `cal_struct` and the other variables remain in the workspace.

## See Also

`sedb.evinfo`

## How To

- “Viewing the Event Calendar”



**Purpose** Event information in discrete-event simulation

**Syntax** `ev_struct = evinfo(evid)`

**Description** `ev_struct = evinfo(evid)` returns a structure that stores information about the event with identifier `evid`. To obtain a list of events on the event calendar and their identifiers, use `sedb.evcal`.

**Input Arguments** **evvid**  
String that represents an event identifier.

**Output Arguments** **ev\_struct**  
Structure that stores information about the event. The following table describes the `ev_struct` fields.

Field	Description
ID	Event identifier
EventType	Type of event
EventTime	Scheduled time of event
Priority	Priority of event
Entity	Identifier of entity associated with the event
Block	Path name of block that executes the event

**Examples** View event information:

**1** Begin a debugger session for a particular model. At the MATLAB command prompt, enter:

```
sedebg('sedemo_count_attributes')
```

**2** Proceed in the simulation. At the `sedebg>>` prompt, enter:

step

The output shows the identifier, `ev1`, in the display:

```
%=====%
Initializing Time-Based Entity Generators
%.....%
Scheduling EntityGeneration Event (ev1)
: EventTime = 0.0000000000000000 (Now)
: Priority   = 1
: Entity    = <none>
: Block     = Time-Based Entity Generator
```

- 3 View information about the event that the application is about to schedule:

```
evid = gcev
evdetails = evinfo(evid)
```

The output shows the same identifier, `ev1`, in the workspace variable, `evid`, and the ID field of the structure, `evdetails`:

```
evid =

ev1

evdetails =

        ID: 'ev1'
    EventType: 'EntityGeneration'
    EventTime: 0
    Priority: '1'
    Entity: ''
    Block: 'sedemo_count_attributes/Time-Based Entity Generator'
```

- 4 End the debugger session. At the `sedebg>>` prompt, enter:

sedb.quit

**See Also**

sedb.gcev | sedb.evcal

**How To**

- “Inspecting Entities, Blocks, and Events”

**Purpose** Name of currently executing block in discrete-event simulation

**Syntax** blkname = gceb

**Description** blkname = gceb returns the path name of the block associated with the current operation. If the current operation is not associated with a block, blkname is an empty string. If an entity is advancing, blkname indicates the block from which the entity departs.

**Examples** View information about a block:

- 1 Begin a debugger session for a particular model. At the MATLAB command prompt, enter:

```
sedebug('sedemo_start_timer_read_timer')
```

- 2 Establish a breakpoint and proceed in the simulation. At the sedebug>> prompt, enter:

```
tbreak 2.51  
cont
```

The partial output indicates that the server is about to execute a service completion event:

```
Hit b1 : Breakpoint for first operation at or after time 2.51
```

```
%===== %  
Executing ServiceCompletion Event (ev8)           Time = 2.581301297500028  
: Entity = en4                                     Priority = 1  
: Block = Infinite Server
```

- 3 View information about the block that is about to execute the event:

```
blkname = gceb  
blkid = gcebid
```

The output is:

```
blkname =
sedemo_start_timer_read_timer/Infinite Server
```

```
blkid =
blk4
```

**4** Proceed further in the simulation:

step

The output shows that the entity is about to depart from the server:

```
%.....%
Entity Advancing (en4)
: From = Infinite Server
: To   = Read Timer
```

**5** Use the identifier, blkid, to display information about the block and the status of entities in it:

```
% Display information in Command Window.
blkinfo(blkid)
```

The output is:

```
InfiniteServer Current State           T = 2.581301297500028
Block (blk4): Infinite Server
```

```
Entities (Capacity = Inf):
Pos   ID      Status      Event      EventTime
1     en2     In Service  ev4        2.7303849396254689
2     en4     Advancing  ev8        2.581301297500028
3     en5     In Service  ev10       2.974736350905304
```

## 6 Store the information in variables:

```
% Store information in structure.
blkdetails = blkinfo(blkid)
% Store status of entities in cell array.
blkentities = {blkdetails.Entities.Status}'
```

The output is:

```
blkdetails =

    Time: 2.5813
    Block: 'sedemo_start_timer_read_timer/Infinite Server'
    BlockID: 'blk4'
    BlockType: 'InfiniteServer'
    Capacity: Inf
    Entities: [1x3 struct]

blkentities =

    'In Service'
    'Advancing'
    'In Service'
```

## 7 Get more information about one of the entities by using data from the blkdetails structure as an input argument to the eninfo function:

```
adv_eninfo = eninfo(blkdetails.Entities(1).ID);
time_in_system = adv_eninfo.Timers.ElapsedTime
```

The output is:

```
time_in_system =
```

1.5813

**8** End the debugger session. At the `sedbug>>` prompt, enter:

```
sedb.quit
```

**See Also**

`sedb.blkinfo`

**How To**

- “Inspecting the Current Point in the Debugger”

# sedb.gcebid

---

**Purpose** Identifier of currently executing block in discrete-event simulation

**Syntax** `blkid = gcebid`

**Description** `blkid = gcebid` returns the identifier of the block associated with the current operation. If the current operation is not associated with a block, `blkid` is an empty string. If an entity is advancing, `blkid` indicates the block from which the entity departs.

**Examples** View information about a block:

- 1 Begin a debugger session for a particular model. At the MATLAB command prompt, enter:

```
sedebug('sedemo_start_timer_read_timer')
```

- 2 Establish a breakpoint and proceed in the simulation. At the `sedebug>>` prompt, enter:

```
tbreak 2.51  
cont
```

The partial output indicates that the server is about to execute a service completion event:

```
Hit b1 : Breakpoint for first operation at or after time 2.51
```

```
%===== %  
Executing ServiceCompletion Event (ev8)           Time = 2.581301297500028  
: Entity = en4                                     Priority = 1  
: Block = Infinite Server
```

- 3 View information about the block that is about to execute the event:

```
blkname = gceb  
blkid = gcebid
```

The output is:



```
blkname =
sedemo_start_timer_read_timer/Infinite Server
```

```
blkid =
blk4
```

**4** Proceed further in the simulation:

step

The output shows that the entity is about to depart from the server:

```
%.....%
Entity Advancing (en4)
: From = Infinite Server
: To   = Read Timer
```

**5** Use the identifier, blkid, to display information about the block and the status of entities in it:

```
% Display information in Command Window.
blkinfo(blkid)
```

The output is:

```
InfiniteServer Current State          T = 2.581301297500028
Block (blk4): Infinite Server
```

```
Entities (Capacity = Inf):
Pos   ID      Status      Event      EventTime
1     en2     In Service  ev4        2.7303849396254689
2     en4     Advancing  ev8        2.581301297500028
3     en5     In Service  ev10       2.974736350905304
```

## 6 Store the information in variables:

```
% Store information in structure.
blkdetails = blkinfo(blkid)
% Store status of entities in cell array.
blkentities = {blkdetails.Entities.Status}'
```

The output is:

```
blkdetails =

    Time: 2.5813
    Block: 'sedemo_start_timer_read_timer/Infinite Server'
    BlockID: 'blk4'
    BlockType: 'InfiniteServer'
    Capacity: Inf
    Entities: [1x3 struct]

blkentities =

    'In Service'
    'Advancing'
    'In Service'
```

## 7 Get more information about one of the entities by using data from the blkdetails structure as an input argument to the eninfo function:

```
adv_eninfo = eninfo(blkdetails.Entities(1).ID);
time_in_system = adv_eninfo.Timers.ElapsedTime
```

The output is:

```
time_in_system =
```

1.5813

**8** End the debugger session. At the `sedbug>>` prompt, enter:

```
sedb.quit
```

**See Also**

`sedb.blkinfo`

**How To**

- “Inspecting the Current Point in the Debugger”

**Purpose** Identifier of entity currently undergoing operation

**Syntax** `enid = gcen`

**Description** `enid = gcen` returns the identifier of the entity that undergoes the current operation. If the current operation does not apply to a unique entity, `enid` is empty.

**Examples** View the values of the attributes of an entity:

- 1 Begin a debugger session for a particular model. At the MATLAB command prompt, enter:

```
sedebg('sedemo_star_routing')
```

- 2 Establish a breakpoint and proceed in the simulation. At the `sedebg>>` prompt, enter:

```
tbreak 0.1  
cont
```

The partial output shows the entity identifier, `en1`, in the display:

```
Hit b1 : Breakpoint for first operation at or after time 0.1
```

```
%=====%
```

```
Executing ServiceCompletion Event (ev2)           Time = 0.3000000000000000  
: Entity = en1                                   Priority = 5  
: Block = Distribution Center/Infinite Server
```

- 3 Get the ID of an entity:

```
% Get ID of current entity.  
enid = gcen
```

The workspace variable, `enid`, holds the same entity identifier, `en1`, from the display:

```
enid =
```

```
en1
```

- 4** Use the identifier, `enid`, to display information about the entity in the Command Window:

```
% Display information in Command Window.
eninfo(enid)
```

The output is:

```
Entity (en1) Current State           T = 0.3000000000000000
Location: Distribution Center/Infinite Server
```

Attributes:

Name	Value
CurrentRoute	1
CurrentServiceTime	2
CurrentStep	2
JobClass	1
JobID	1
JobServiceStatus	[1x15]
LastServiceLocation	0
ServiceProcess	[1x6]
ServiceTime	[1x6]

Timeouts, Timers: None

- 5** Store the information in variables:

```
% Store information in structure.
endetails = eninfo(enid)
% View attributes.
enattrs = endetails.Attributes
% View one attribute.
```

```
enServiceProcess = enattrs.ServiceProcess
% Equivalently, view one attribute starting from endetails.
enServiceProcess = endetails.Attributes.ServiceProcess;
```

The output is:

```
endetails =

    Time: 0.3000
    Location: 'sedemo_star_routing/Distribution Center/Infinite Server'
    Attributes: [1x1 struct]
    Timers: [0x0 struct]
    Timeouts: [0x0 struct]

enattrs =

    CurrentRoute: 1
    CurrentServiceTime: 2
    CurrentStep: 2
    JobClass: 1
    JobID: 1
    JobServiceStatus: [1x15 double]
    LastServiceLocation: 0
    ServiceProcess: [1 2 4 2 3 5]
    ServiceTime: [2 1 5 3 4 0]

enServiceProcess =

    1     2     4     2     3     5
```

**6** End the debugger session. At the `sedbug>>` prompt, enter:

```
sedb.quit
```

**See Also**

`sedb.eninfo`

**How To**

- “Inspecting the Current Point in the Debugger”

**Purpose** Identifier of current event

**Syntax** `evid = gcev`

**Description** `evid = gcev` returns the identifier of the event associated with the current operation. If the current operation does not change the event calendar, `evid` is an empty string. A change to the event calendar can be the scheduling, execution, or cancelation of an event.

**Examples** View the event associated with the current operation:

- 1 Begin a debugger session for a particular model. At the MATLAB command prompt, enter:

```
sedebug('sedemo_async_stateflow')
```

- 2 Establish a breakpoint and proceed in the simulation. At the `sedebug>>` prompt, enter:

```
tbreak 1  
cont
```

The output ends with the current operation, which is the execution of the event with identifier `ev9`:

```
Hit b1 : Breakpoint for first operation at or after time 1  
%===== %  
Executing ServiceCompletion Event (ev9)           Time = 1.0000000000000000  
: Entity = en3                                     Priority = 500  
: Block = Asynchronous Execution/Single Serverr
```

- 3 View information about the event associated with the current operation:

```
evid = gcev  
evdetails = evinfo(evid)
```



The output shows the same identifier, ev9, in the workspace variable, evid, and the ID field of the structure, evdetails:

```

evid =

ev2

evdetails =

        ID: 'ev2'
    EventType: 'EntityGeneration'
    EventTime: 2
    Priority: '300'
    Entity: ''
        Block: 'sedemo_async_stateflow/Asynchronous Execution/Time-Based Entity Generator'

```

**4** Proceed further in the simulation:

```
step out
```

The output is:

```

%.....%
Generating Entity (en2)
: Block = Asynchronous Execution/Time-Based Entity Generator
%.....%
Entity Advancing (en2)
: From = Asynchronous Execution/Time-Based Entity Generator
: To = Asynchronous Execution/Entity Departure Function-Call Generator
%.....%
Entity Advancing (en2)
: From = Asynchronous Execution/Entity Departure Function-Call Generator
: To = Asynchronous Execution/Entity Sink
%.....%
Destroying Entity (en2)
: Block = Asynchronous Execution/Entity Sink

```

```
%.....%
Executing Signal Block
: Block = Chart
%.....%
Executing Signal Block
: Block = Scope
%.....%
Scheduling EntityGeneration Event (ev3)
: EventTime = 5.000000000000000
: Priority = 300
: Entity = <none>
: Block = Asynchronous Execution/Time-Based Entity Generator
%=====
Executing EntityGeneration Event (ev3)           Time = 5.000000000000000
: Entity = <none>                               Priority = 300
: Block = Asynchronous Execution/Time-Based Entity Generator
```

- 5** View information about the event associated with the current operation. This event is the entity request event the simulation is scheduling, not the service completion event whose execution causes the scheduling of the entity request event.

```
evid_next = gcev
evdetails_next = evinfo(evid_next)
```

The output refers to the event identifier, ev10:

```
evid_next =

ev3

evdetails_next =

        ID: 'ev3'
        EventType: 'EntityGeneration'
        EventTime: 5
```

```
Priority: '300'  
Entity: ''  
Block: 'sedemo_async_stateflow/Asynchronous Execution/Time-Based Entity Generator'
```

6 End the debugger session. At the `sedebg>>` prompt, enter:

```
sedb.quit
```

**See Also**

`sedb.evinfo` | `sedb.evcal`

**How To**

- “Inspecting Entities, Blocks, and Events”

# sedb.quit

---

**Purpose** Quit discrete-event simulation debugging session

**Syntax** quit  
sedb.quit

**Description** quit, at the SimEvents debugger command prompt, stops the simulation and exits the debugging session.

sedb.quit is the same as the preceding quit syntax. Specifying the sedb package prevents you from inadvertently ending the MATLAB session by entering the command at the incorrect command prompt.

**See Also** sedb.runtoend

**Purpose** Run until end of discrete-event simulation

**Syntax** runtoend

**Description** runtoend continues the simulation until the end, ignoring timed and event breakpoints. At the end of the simulation, the debugging session ends.

**How To**

- “Stopping the Debugger”

# sedb.simtime

---

**Purpose** Current time in discrete-event simulation

**Syntax** `t = simtime`

**Description** `t = simtime`, at the SimEvents debugger command prompt, returns the current simulation time.

**Examples** Set a breakpoint to advance the simulation by 2 s from the current time:

- 1 Begin a debugger session for a particular model. At the MATLAB command prompt, enter:

```
sedebug('sedemo_count_attributes')
```

- 2 Use the current time to set a breakpoint. At the `sedebug>>` prompt, enter:

```
t = simtime;  
tbreak(t+2)
```

The following output confirms the setting of the breakpoint:

```
Set b1 : Breakpoint for first operation at or after time 2
```

- 3 Run the simulation until the breakpoint:

```
cont
```

The output describes simulation behavior and then confirms that the debugger has reached the breakpoint. Here is an excerpt:

```
Hit b1 : Breakpoint for first operation at or after time 2
```

```
%===== %  
Executing EntityGeneration Event (ev3)           Time = 2.0000000000000000  
: Entity = <none>                                Priority = 1  
: Block = Time-Based Entity Generator
```

**4** End the debugger session. At the `sedbug>>` prompt, enter:

```
sedb.quit
```

## **How To**

- “Inspecting the Current Point in the Debugger”

# sedb.step

---

**Purpose** Single step in discrete-event simulation

**Syntax**  
step  
step in  
step over  
step out

**Description** step or step in, at the SimEvents debugger command prompt, advances the simulation by the smallest possible step in the debugger.  
step over advances the simulation to the next message at the same level in the simulation log.  
step out advances the simulation to the next independent operation that appears in the simulation log.

**Definitions** **Level in the Simulation Log**

The figure illustrates the two-level hierarchy of the simulation log to help you distinguish among syntaxes.



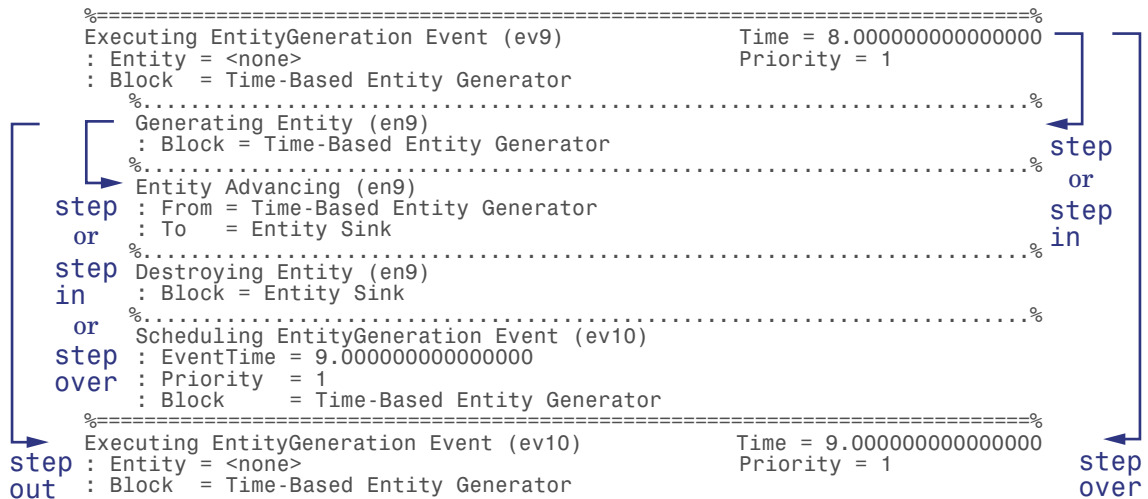

## Independent Operation

An *independent operation* is one of these operations:

- Initialization of the model or any Time-Based Entity Generator blocks in the model. For more information, see “Initialization Messages”.
- Execution of an event on the event calendar. However, if the application executes an event without scheduling it on the event calendar, the event cannot be the basis of an independent operation. To learn which events are on the event calendar, see “Role of the Event Calendar”.
- Detection by a reactive port or a monitoring port of a relevant update in a time-based input signal. You can think of these relevant updates as zero crossings or level crossings. However, if the input signal is an event-based signal or if the input port is not a reactive or monitoring port, the update is not an independent operation.

For more information, see “Independent Operations and Consequences in the Debugger”.

## **Tutorials**

- 

## **How To**

- “Stepping Through the Simulation”

<b>Purpose</b>	Set timed breakpoint in discrete-event simulation
<b>Syntax</b>	<pre>tbreak(t) tbreak t tid = tbreak(t)</pre>
<b>Description</b>	<p><code>tbreak(t)</code> or <code>tbreak t</code>, at the SimEvents debugger command prompt, sets a breakpoint for time <code>t</code>. If you later enter <code>cont</code>, the simulation stops at the first operation at or after time <code>t</code>.</p> <p><code>tid = tbreak(t)</code> returns the identifier of the breakpoint.</p>
<b>Input Arguments</b>	<p><b>t</b></p> <p>Numeric scalar or a string that represents a number. The number is the time of a timed breakpoint.</p>
<b>Output Arguments</b>	<p><b>tid</b></p> <p>String that represents a breakpoint identifier.</p>
<b>Examples</b>	<p>Manipulate timed breakpoints and run the simulation until a breakpoint:</p> <ol style="list-style-type: none"><li>1 Begin a debugger session for a particular model. At the MATLAB command prompt, enter: <pre>sedebg('sedemo_timeout')</pre></li><li>2 Establish and view breakpoints. At the <code>sedebg&gt;&gt;</code> prompt, enter: <pre>tbreak 0.5 tbreak 1 tbreak 1.5 breakpoints</pre><p>The output lists the breakpoints:</p><pre>Set b1 : Breakpoint for first operation at or after time 0.5</pre></li></ol>

```
Set b2 : Breakpoint for first operation at or after time 1
Set b3 : Breakpoint for first operation at or after time 1.5
```

List of Breakpoints:

ID	Type	Value	Enabled
b1	Timed	0.5	yes
b2	Timed	1	yes
b3	Timed	1.5	yes

- 3** Delete, disable, and enable some of the breakpoints. View the resulting list:

```
bdelete b2
disable b3
disable b1
enable b3
breakpoints
```

The output is:

```
Deleted b2 : Breakpoint for first operation at or after time 1
Disabled b3 : Breakpoint for first operation at or after time 1.5
Disabled b1 : Breakpoint for first operation at or after time 0.5
Enabled b3 : Breakpoint for first operation at or after time 1.5
```

List of Breakpoints:

ID	Type	Value	Enabled
b1	Timed	0.5	no
b3	Timed	1.5	yes

- 4** Run the simulation until the first enabled breakpoint:

```
cont
```

The partial output shows that **b3** is the breakpoint at which the debugger stops. The debugger ignores the disabled breakpoint, **b1**, and does not consider the previously deleted breakpoint, **b2**.

```
Hit b3 : Breakpoint for first operation at or after time 1.5
```

```
%=====
Executing EntityGeneration Event (ev7)           Time = 1.5000000000000000
: Entity = <none>                                Priority = 1
: Block = Time-Based Entity Generator
```

**5** End the debugger session. At the `sedbug>>` prompt, enter:

```
sedb.quit
```

## See Also

`sedb.cont` | `sedb.breakpoints` | `sedb.bdelete`

## How To

- “Defining a Breakpoint”

# sedebug

---

**Purpose** Debug discrete-event simulation

**Syntax** `sedebug(sys)`  
`sedebug(sys, opts_struct)`

**Description** `sedebug(sys)` begins a SimEvents debugger session on a model. `sys` is the name of the top-level system. After you enter this command at the MATLAB command prompt, the prompt changes to `sedebug>>`. At the new prompt, you can enter debugging commands.

`sedebug(sys, opts_struct)` applies debugging options in `opts_struct`. To obtain an options structure in the correct format, use `se_getdbopts`. You can set the `StartFcn` field of `opts_struct` to a cell array of strings representing commands that the debugger executes after the debugger session begins.

**Input Arguments** **sys**  
String that represents the top-level system of a model.

**opts\_struct**  
Structure that describes options for a SimEvents debugger session. The `StartFcn` field of the structure is a cell array of strings.

**Examples** Start and end a debugger session for a SimEvents model:

- 1 Begin a debugger session for a particular model. At the MATLAB command prompt, enter:

```
sedebug('sedemo_count_attributes')
```

The output is:

```
*** SimEvents Debugger ***
```

[Functions](#) | [Help](#) | [Watch Video Tutorial](#)

```
%=====
Initializing Model sedemo_count_attributes
sedebug>>
```

**2** End the debugger session. At the `sedebug>>` prompt, enter:

```
sedb.quit
```

## See Also

`sedb.quit` | `se_getdbopts`

## How To

- “Starting the SimEvents Debugger”
- “Debugger Efficiency Tips”

# seupdate

---

**Purpose** Update models from previous releases

**Syntax** `seupdate('sys')`  
`seupdate('sys', 0)`

**Description** `seupdate('sys')` updates a SimEvents model that was created in a previous release to the current release.

This function replaces blocks in your model from previous versions of the SimEvents library with their latest version, without changing configured parameter values. If the model has associated custom libraries, the function also updates blocks in those custom libraries. The function inserts gateway blocks where a time-based signal feeds an event-based block, or where an event-based signal feeds a time-based block. If the model is not already open when you run this function, the software opens it to perform the update.

The function overwrites the model it is updating. Before beginning the update, the function completely backs up the model and associated custom libraries. The software stores this backup in a new folder, in the same directory as the model. The new folder uses the naming convention *seupdate\_for\_sys*.

When you run the `seupdate` function, the software provides a summary of the model and libraries it is preparing to update. The software then prompts if you are ready to proceed with the update. Enter one of the following responses:

- `y`  
Overwrite the model and associated libraries.
- `n`  
Cancel the operation. No changes are made to the model and associated libraries.
- `help`



In the SimEvents documentation, learn how the `seupdate` function changes your model.

`seupdate('sys', 0)` updates the model and referenced library components without prompting you.

## Input Arguments

### **sys**

Specify the name of the model to update.

**Default:** None

## Examples

### Model Migration Using seupdate

Use the seupdate function to migrate all blocks in a model to the latest version in the SimEvents library.

Run the seupdate function for the model that you want to migrate.

```
seupdate('ex_signalbasedevents_plots')
```

```
SEUPDATE Utility  
-----
```

```
SEUPDATE runs SLUPDATE on a model and all of its associated libraries to replace  
legacy blocks with blocks from SimEvents 4.0 (R2011b) or later.
```

```
Model      : ex_signalbasedevents_plots  
Libraries  : --
```

```
Before you update your model:
```

1. Verify that the model compiles without any errors.
2. Learn how SEUPDATE changes your model (enter 'help' at the prompt below)

```
Update model 'ex_signalbasedevents_plots'? ([y]/n/help):|
```

Review the items under the heading **Before you update your model:** and enter a value at the prompt.

```
Update model 'ex_signalbasedevents_plots'? ([y]/n/help):y
```

The first update step checks your model file format. If either the model or any associated library files are not in the newer SLX file format (that is, they are in the older MDL format), the software prompts you to ask if you want to save the updated model in the newer format. For more information on saving models in the SLX format, see “Saving Models in the SLX File Format” in the Simulink documentation. If your model is already in the SLX format, you do not see this prompt.

```
==> NEW SLX MODEL FORMAT:
```

```
The model "ex_signalbasedevents_plots" or one or more associated library files are in MDL format.
To support new features in future releases of Simulink not supported by the MDL format,
after updating, SEUPDATE can save your MDL files in the newer SLX format.
```

```
Would you like to do this? ([y]/n/help):y
```

When you answer the file format prompt, the update process continues.

```
UPDATE : Checking file permissions ...
UPDATE : Backing up files in directory 'seupdate_for_ex_signalbasedevents_plots' ...
UPDATE : Replacing blocks with new versions ...
UPDATE : Adding gateway blocks to convert between time-based and event-based signals ...
UPDATE : Completed
```

```
Files changed : ex_signalbasedevents_plots
```

Review the report that the migration utility generates.

```
UPDATE REPORT -----
```

```
Next steps:
```

1. If the update did not complete, review any "ACTION NEEDED" items in this report.
2. If the update completed, learn how the update might have changed your model and libraries ([read](#))
3. Read the more detailed update report generated by SLUPDATE ([open](#))

```
END UPDATE REPORT -----
```

In this example, the model updates successfully.

```
UPDATE : Completed
```

```
Files changed : ex_signalbasedevents_plots
```

## **Migration of Model Containing Queue Blocks Using seupdate**

The behavior of queue blocks changed in SimEvents version 4.0 (R2011b). If the model that you want to migrate contains legacy queue blocks, the updated queue blocks might produce different results when you simulate the updated model.

If the `seupdate` function detects that your model contains legacy queue blocks, you might see additional output in the MATLAB command window. This additional output has information on how the behavior of queue blocks has changed from previous versions of the software. The output also provides instructions to check for potential results changes from queue blocks in the updated model before you proceed with the migration.

Run the `seupdate` function for the model that you want to migrate.

```
seupdate('ex_queue_system')
```

```

>> seupdate('ex_queue_system')

SEUPDATE Utility
-----

SEUPDATE checks if your model and its associated libraries contain blocks from a
version of SimEvents prior to 4.0 (R2011b). It replaces them with the latest version
from the SimEvents library.

Model      : ex_queue_system
Libraries  : --

Before you update your model:

1. Verify that the model compiles without any errors.
2. Learn how SEUPDATE changes your model (enter 'help' at the prompt below)

This model contains SimEvents queue blocks.

In SimEvents 4.0 (R2011b), the way that the software evaluates the
'Number of entities in queue, n' parameter of queue blocks changed.
As a result of this behavior change, when you use SEUPDATE to update
your model, you are likely to see different simulation results in '#n'
output port of these blocks.
In the updated model, a results change from the '#n' output port of
a queue block occurs if the queue block is empty when an entity departs.
Use the function SEUPDATEUTIL to analyze your model for
any impact from this behavior change.

The SEUPDATEUTIL function:
1. Lists all queue blocks in your model with the 'Number of entities in queue, n'
parameter enabled
2. Checks if the '#n' output port of the listed blocks will produce different
simulation results in your updated model.

To perform these checks on your model, enter the following command in the
MATLAB command window:
[A] = seupdateutil(sys,'detectQueueBlockChanges')

Update model 'ex_queue_system'? ([y]/n/help):

```

If your model contains any legacy queue blocks that have the **#n** output enabled, the `seupdate` function displays the additional output that is highlighted in the graphic.

Review the information under the heading `This model contains SimEvents queue blocks`. To check for potential results changes in queue blocks before you migrate your model, first exit the migration process.

```
Update model 'ex_queue_system'? ([y]/n/help):n
```

In the command window, enter:

```
[A] = seupdateutil('ex_queue_system','detectQueueBlockChanges')
```

The model 'ex\_queue\_system' contains the following SimEvents queue blocks with the 'Number of entities in queue,n' parameter enabled.

```
ex_queue_system/FIFO Queue
ex_queue_system/LIFO Queue
```

The `seupdateutil` function identifies any legacy queue blocks in your model that have the `#n` output enabled.

The software analyzes your model and determines which of the listed queue blocks will produce different results when you migrate the model.

```
Running the model...
```

```
Analyzing model to detect results changes from listed blocks...
```

```
Results change detected.
```

```
Examine the output from this function to identify the SimEvents queue blocks from the above list that will produce different results when the model is updated. In the updated model, a results change from the '#n' output port of a queue block occurs if the queue block is empty when an entity departs. For more information (read)
```

```
A =
```

```
Results change detected at '#n' output port of 'ex_queue_system/FIFO Queue' block.
```

When you have assessed the simulation impact of any results changes from queue blocks, rerun `seupdate`.

```
Update model 'ex_queue_system'? ([y]/n/help):y
```

```
UPDATE : Checking file permissions .|.
UPDATE : Backing up files in directory 'seupdate_for_ex_queue_system' ...
UPDATE : Replacing blocks with new versions ...
UPDATE : Adding gateway blocks to convert between time-based and event-based signals ...
UPDATE : Completed
```

Review the report that the migration utility generates.

```
UPDATE REPORT -----
Next steps:
1. If the update failed, review any "ACTION NEEDED" items in this report.
2. If the update completed, learn how the update might have changed your model and libraries.
3. Read the more detailed update report (open)

END UPDATE REPORT -----
```

In this example, the model updates successfully.

```
Files changed : ex_queue_system
```

---

**Note** If you proceed with migrating your model using `seupdate`, but want to check your original model for queue blocks that produce different results in the updated version, use the backup copy of the original model that the `seupdate` function creates prior to migrating the model. The software stores the backup in a new folder, in the same directory as the model. The new folder uses the naming convention `seupdate_for_sys`.

---

## How To

- “Check Your Model for Legacy Behavior”
- “Visual Appearance of Legacy SimEvents Blocks”
- “Migration Using `seupdate`”
- “Resolving Migration Failure”

# simevents

---

**Purpose** Open SimEvents library

---

**Note** OLDFUN will be removed in a future version. Use NEWFUN instead.

---

**Syntax**

```
simevents  
simevents('1')  
simevents('2')  
simevents('3')
```

**Description**

simevents opens the main SimEvents library.

simevents('1') opens version 1.2 of the SimEvents library.

simevents('2') and simevents('3') open version 3.1.2 of the SimEvents library.



**Purpose** Set system parameters for discrete-event simulation

**Syntax**

```
simeventsconfig
simeventsconfig(sys, 'des')
simeventsconfig(sys, 'hybrid')
```

**Description**

simeventsconfig configures the current system for discrete-event simulation (DES) modeling.

simeventsconfig(sys, 'des') configures the specified system for discrete-event simulation modeling.

simeventsconfig(sys, 'hybrid') configures the specified system for modeling hybrid systems. In this context, hybrid systems combine time-driven and discrete-event-driven behavior.

**Input Arguments**

**sys**  
String that specifies the name of a system in a Simulink model.

**Algorithms** This function assigns the following configuration parameter settings.

Parameter	Setting for DES Systems	Setting for Hybrid Systems
SolverName	VariableStepDiscrete	ode45
SolverType	Variable-step	Variable-step
MaxStep	inf	inf

For information about the settings in the table, see “Model Parameters” in the Simulink documentation. For information about discrete and continuous solvers, see “Solvers” in the Simulink documentation.

# simeventsdocex

---

<b>Purpose</b>	Open SimEvents documentation example model
<b>Syntax</b>	<code>simeventsdocex(mname)</code>
<b>Description</b>	<code>simeventsdocex(mname)</code> opens the SimEvents documentation example model <code>mname</code> . The function modifies the MATLAB path, if necessary.
<b>Input Arguments</b>	<b>mname</b> String that specifies the system name of a SimEvents documentation example model.

<b>Purpose</b>	Open SimEvents library
<b>Syntax</b>	simeventslib
<b>Description</b>	simeventslib opens the main SimEvents library.



# Block Reference

---

Generators (p. 3-2)	Generate entities, events, and signals
SimEvents Sinks (p. 3-3)	View and export data
Attributes (p. 3-4)	Manage data attached to entities
Queues (p. 3-5)	Store entities in queue
Servers (p. 3-6)	Delay entities by service time
Routing (p. 3-7)	Design entity paths
Gates (p. 3-8)	Regulate entity admission
Entity Management (p. 3-9)	Combine and split entities
Signal Management (p. 3-10)	Manipulate signals based on events
SimEvents Ports and Subsystems (p. 3-11)	Control timing using discrete event subsystems
Timing (p. 3-12)	Compute and limit time that entities spend in region
Gateways (p. 3-13)	Convert event-based signals to time-based signals and time-based signals to event-based signals

## **Generators**

Entity Generators (p. 3-2)	Create entities
Function-Call Generators (p. 3-2)	Create function-call events
Signal Generators (p. 3-2)	Create numerical signals

### **Entity Generators**

Event-Based Entity Generator	Generate entity upon signal-based event or function call
Time-Based Entity Generator	Generate entities using intergeneration times from signal or statistical distribution

### **Function-Call Generators**

Entity Departure Function-Call Generator	Convert entity departure event into one or two function calls
Signal-Based Function-Call Generator	Convert signal-based events into function calls
Time-Based Function-Call Generator	Generate function-call events in a time-based manner.

### **Signal Generators**

Event-Based Random Number	Generate random numbers from specified distribution, parameters, and initial seed
Event-Based Sequence	Generate sequence of numbers from specified column vector

## SimEvents Sinks

Attribute Scope	Plot data from attribute of arriving entities
Discrete Event Signal to Workspace	Write event-based signal to workspace
Entity Sink	Accept or block entities
Instantaneous Entity Counting Scope	Plot entity count versus time
Instantaneous Event Counting Scope	Plot event count versus time
Signal Scope	Plot data from signal
X-Y Attribute Scope	Plot data from two attributes of arriving entities
X-Y Signal Scope	Plot data from two signals

## **Attributes**

Attribute Function

Access and modify attributes using  
MATLAB code

Get Attribute

Output value of entity's attribute

Set Attribute

Assign data to entity



## Queues

FIFO Queue

Store entities in sequence for undetermined length of time

LIFO Queue

Store entities in stack for undetermined length of time

Priority Queue

Store entities in sorted sequence for undetermined length of time

## **Servers**

Infinite Server

Delay any number of entities for period of time

N-Server

Serve up to N entities for period of time

Single Server

Serve one entity for period of time

## Routing

Input Switch	Accept entities from selected entity input port
Output Switch	Select entity output port for departure
Path Combiner	Merge entity paths
Replicate	Output copies of entity

## **Gates**

Enabled Gate

Permit entity arrivals only when control signal is positive

Release Gate

Permit one pending entity to arrive when event occurs

## Entity Management

Entity Combiner

Generate one entity per set of entities arriving simultaneously

Entity Departure Counter

Count departures and write result to signal port or attribute

Entity Splitter

Divide composite entity into component entities

## Signal Management

Initial Value

Output specified value until first sample time hit

Signal Latch

Write input signal value to memory and read memory to output signal upon events

## SimEvents Ports and Subsystems

Conn

Provide entity input port or entity output port for virtual subsystem

Event Filter

Conditionalize, suppress, or prioritize execution of Atomic Subsystem

## Timing

Cancel Timeout	Cancel timeout event for each entity
Read Timer	Report statistical data about named timer associated with arriving entities
Schedule Timeout	Schedule timeout event for each entity
Start Timer	Associate named timer to each arriving entity independently and start timing



## Gateways

Event to Timed Function-Call	Convert event-based function call to time-based function call
Event to Timed Signal	Convert event-based signal to time-based signal
Timed to Event Function-Call	Convert time-based function call to event-based function call
Timed to Event Signal	Convert time-based signal to event-based signal



# Blocks — Alphabetical List

---

# Attribute Function

---

**Purpose** Access and modify attributes using MATLAB code

**Library** Attributes

**Description**

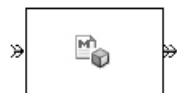

This block accepts an entity, assigns data to it, and then outputs it. Assigned data is stored in attributes of the entity, where each attribute has a name and a value.

This block corresponds to a function that you write in an editor window that opens when you double-click the block. Your function names the attributes you want to access, modify, or create. When writing your function, you can use any part of the MATLAB language that is suitable for code generation, subject to the argument-naming rules described in “Writing Functions to Manipulate Attributes” and the attribute support described in “Attribute Value Support”.

---

**Note** If you attach large arrays to entities in a model that contains a server or a queue block with large capacity, the simulation could run out of memory.

---

## Timing and Connections

In most cases, it is not necessary to introduce a storage block between the Attribute Function block and subsequent blocks that use attributes (for example, Attribute Scope). However, the next table indicates exceptional cases in which you should insert a Single Server block between the Attribute Function block and the block performing the subsequent operation.

Subsequent Operation	Block
Switching based on the same attribute that the Attribute Function block created or modified	Output Switch block with <b>Switching criterion=From attribute</b>
Preemption based on the same attribute that the Attribute Function block created or modified	Single Server block with <b>Permit preemption based on attribute</b> selected

## Ports

### Entity Input Ports

Label	Description
IN	Port for arriving entities.

### Entity Output Ports

Label	Description
OUT	Port for entities whose attributes the block accessed, created, or modified.

## Examples

- “Example: Setting Attributes”
- “Example: Incorporating Legacy Code”
- “Attribute Names Unique and Accessible in Composite Entity”
- Modeling Multicomponent Parts using Combiners and Splitters example
- Distributing Multi-Class Jobs to Service Stations example, within the Distribution Center subsystem and its Service History Monitor subsystem

# Attribute Function

---

## **See Also**

Set Attribute, Get Attribute

“Writing Functions to Manipulate Attributes”

# Attribute Function (Obsolete)

---

**Purpose** Access and modify attributes using MATLAB code

---

**Note** The Attribute Function block from release R2011a and earlier releases will be removed in a future release. Use the Attribute Function block available from the Simulink Library Browser instead. To update your model to avoid using obsolete blocks, see `seupdate`.

---

**Library** SimEvents User-Defined Functions

**Description** This block accepts an entity, assigns data to it, and then outputs it. Assigned data is stored in attributes of the entity, where each attribute has a name and a value.

This block corresponds to a function that you write in an editor window that opens when you double-click the block. Your function names the attributes you want to access, modify, or create. When writing your function, you can use any part of the MATLAB language that is suitable for code generation, subject to the argument-naming rules described in “Writing Functions to Manipulate Attributes” and the attribute support described in “Attribute Value Support”.

---

**Note** If you attach large arrays to entities in a model that contains a server or a queue block with large capacity, the simulation could run out of memory.

---

## Timing and Connections

The Attribute Function block automatically ensures that the computation and the reassignment of the attribute value use the correct timing. It is not necessary to use a discrete event subsystem in conjunction with the Attribute Function block.

In most cases, it is not necessary to introduce a storage block between the Attribute Function block and subsequent blocks that use attributes (for example, Attribute Scope). However, the next table indicates

# Attribute Function (Obsolete)

exceptional cases in which you should insert a Single Server block between the Attribute Function block and the block performing the subsequent operation.

Subsequent Operation	Block
Switching based on the same attribute that the Attribute Function block created or modified	Output Switch block with <b>Switching criterion=From attribute</b>
Preemption based on the same attribute that the Attribute Function block created or modified	Single Server block with <b>Permit preemption based on attribute</b> selected

## Ports

### Entity Input Ports

Label	Description
IN	Port for arriving entities.

### Entity Output Ports

Label	Description
OUT	Port for entities whose attributes the block accessed, created, or modified.

## Examples

- “Example: Setting Attributes”
- “Example: Incorporating Legacy Code”
- “Attribute Names Unique and Accessible in Composite Entity”
- Modeling Multicomponent Parts using Combiners and Splitters example



- Distributing Multi-Class Jobs to Service Stations example, within the Distribution Center subsystem and its Service History Monitor subsystem

## **See Also**

Set Attribute, Get Attribute

“Writing Functions to Manipulate Attributes”

# Attribute Scope

---

**Purpose** Plot data from attribute of arriving entities

**Library** SimEvents Sinks

**Description** This block creates a plot using data from a real scalar-valued attribute of arriving entities. Use the **Y attribute name** parameter to specify which attribute to plot along the vertical axis.

Use the **Enable entity OUT port** option to choose whether the entity advances to a subsequent block or whether the block absorbs the arriving entity.

The **Plot type** parameter on the **Plotting** tab determines whether and how the block connects the points that it plots. For details, see “Connections Among Points in Plots”.

## Selecting Data for the Horizontal Axis

Use the **X value from** parameter to select the type of data for the horizontal axis. The table below describes the choices.

Source of X Data	Description of Plot
Event time	Plot of the specified attribute versus simulation time.
Index	Plot of the successive values of the specified attribute against a horizontal axis that represents the index of the values. The first entity’s attribute value has an index of 1, the second entity’s attribute value has an index of 2, and so on. For example, you might use this option when multiple entities might arrive simultaneously, to help determine the exact sequence among the simultaneous attribute values.

The figures below illustrate the different sources of data for the horizontal axis. The plots look similar, except that the second plot has

uniform horizontal spacing rather than time-based spacing between successive points.

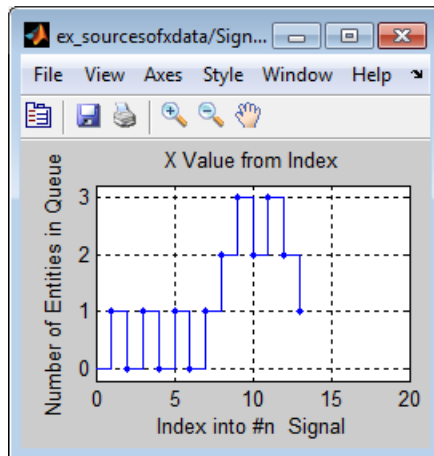

# Attribute Scope

---

## Ports

### Entity Input Ports

Label	Description
IN	Port for arriving entities, whose attributes contain the data to plot.

### Entity Output Ports

Label	Description
OUT	Port for departing entities. You see this port only if you select <b>Enable entity OUT port</b> .

### Signal Output Ports

Label	Description
#a	Number of entities that have arrived at the block since the start of the simulation.

The initial output value is 0. This value is in effect from the start of the simulation until the first update by the block.

## Dialog Box

To open the block dialog box, click the Parameters toolbar button in the plot window.

### Plotting Tab

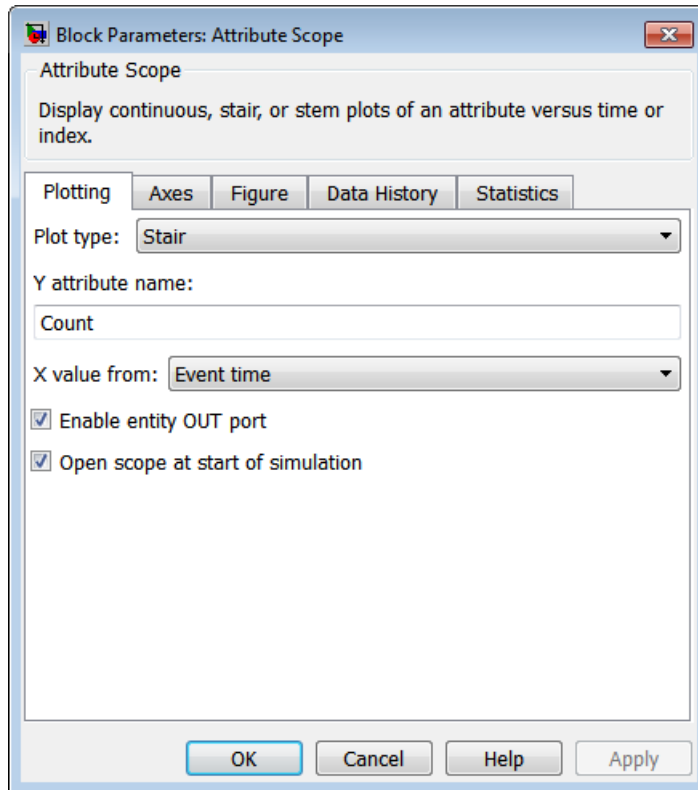

### Plot type

The presentation format for the data. See “Connections Among Points in Plots” for details.

### Y attribute name

Name of the attribute to plot along the vertical axis.

# Attribute Scope

---

## **X value from**

Source of data for the plot's horizontal axis. See "Selecting Data for the Horizontal Axis" on page 4-8 for details.

## **Enable entity OUT port**

Causes the block to have an entity output port labeled **OUT**, through which the arriving entity departs. If you clear this box, the block absorbs arriving entities.

## **Open scope at start of simulation**

Selecting this option causes the plot window to open when you start the simulation. If you clear this box, you can open the plot window by double-clicking the block icon.

## Axes Tab

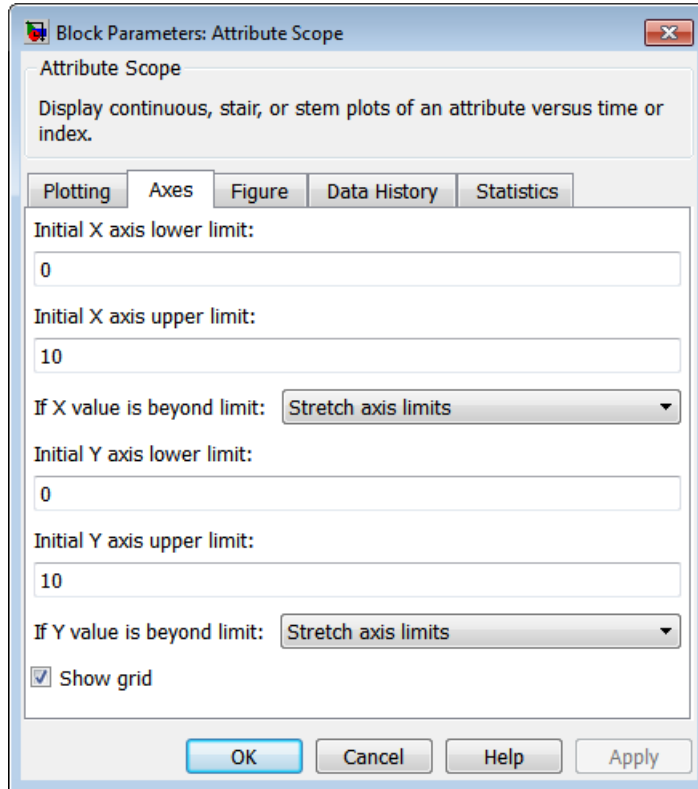

### Initial X axis lower limit, Initial X axis upper limit

The interval shown on the X axis at the beginning of the simulation. The interval might change from this initial setting due to zooming, autoscaling, or the **If X value is beyond limit** setting.

### If X value is beyond limit

Determines how the plot changes if one or more X values are not within the limits shown on the X axis. For details, see "Varying Axis Limits Automatically".

# Attribute Scope

---

## **Initial Y axis lower limit, Initial Y axis upper limit**

The interval shown on the Y axis at the beginning of the simulation. The interval might change from this initial setting due to zooming, autoscaling, or the **If Y value is beyond limit** setting.

## **If Y value is beyond limit**

Determines how the plot changes if one or more attribute values are not within the limits shown on the Y axis. For details, see “Varying Axis Limits Automatically”.

## **Show grid**

Toggles the grid on and off.



## Figure Tab

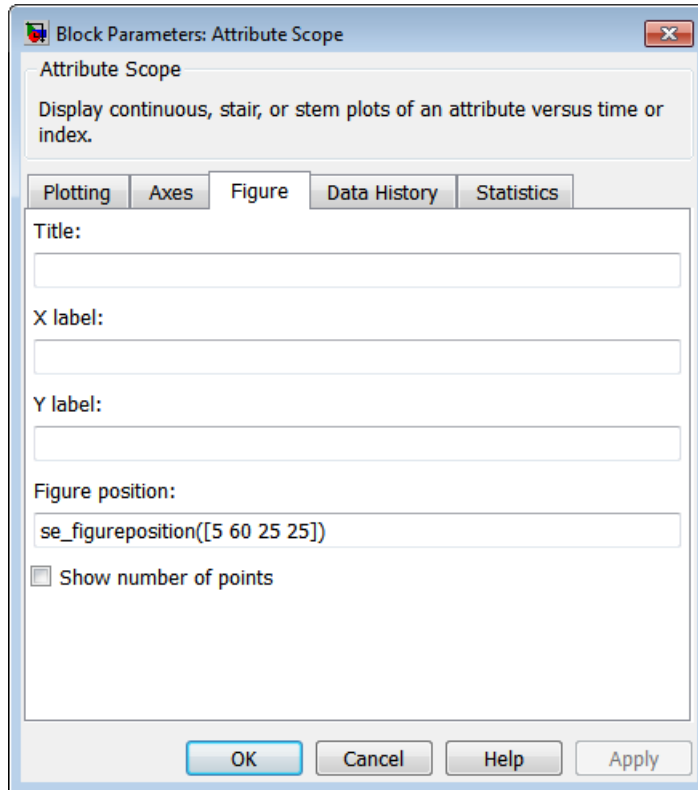

### Title

Text that appears as the title of the plot, above the axes.

### Y label

Text that appears to the left of the vertical axis.

### X label

Text that appears below the horizontal axis.

# Attribute Scope

---

## Position

A four-element vector of the form [left bottom width height] specifying the position of the scope window. (0,0) is the lower left corner of the display.

## Show number of entities

Displays the number of plotted points using an annotation in the plot window.

## Data History Tab

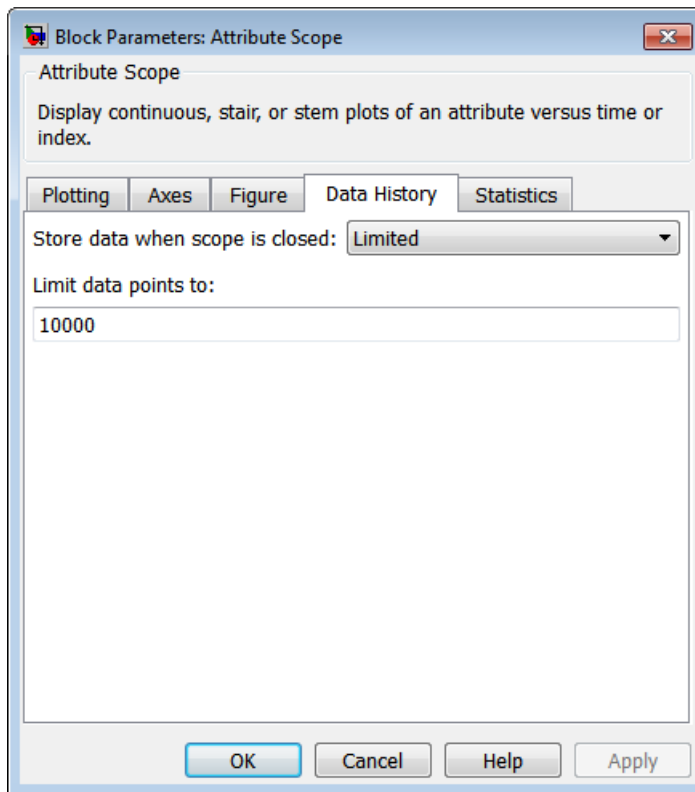

## **Store data when scope is closed**

Select **Unlimited** to have the block cache all data for future viewing, **Limited** to cache a portion of the most recent data, and **Disabled** to avoid caching undisplayed data.

## **Limit data points to**

The number of data points the block caches, using the most recent data. You see this field only if you set **Store data when scope is closed** to **Limited**.

## **Statistics Tab**

These parameters determine whether the block produces data at signal output ports or omits those ports. For descriptions of the data and ports, see the preceding table, “Signal Output Ports”.

# Attribute Scope

---

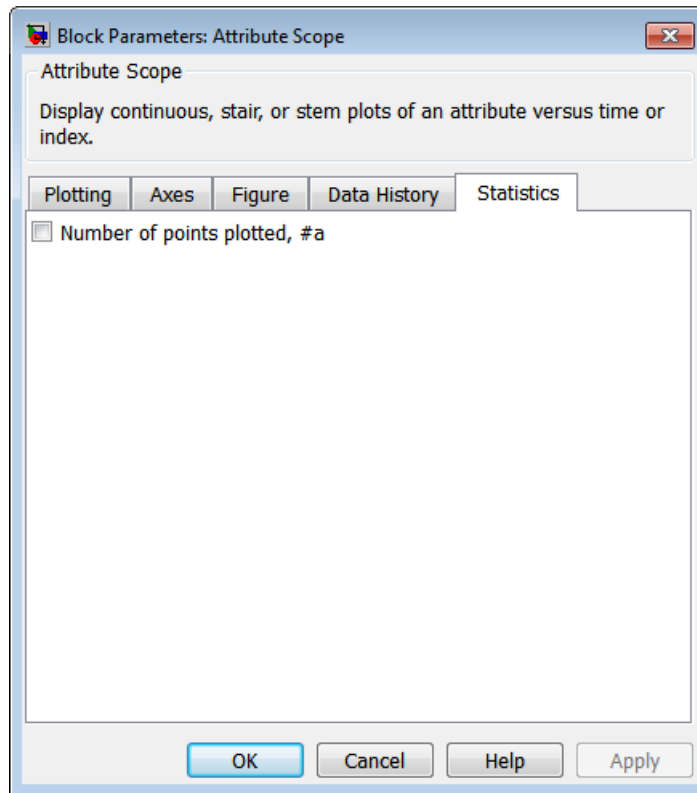

## Number of entities arrived

Allows you to use the signal output port labeled **#a**.

## Examples

- “Round-Robin Approach to Choosing Inputs”
- “Example: Setting Attributes”

## See Also

X-Y Attribute Scope, Signal Scope

“Choosing and Configuring Plotting Blocks”, “Accessing Attributes of Entities”

## Purpose

Plot data from attribute of arriving entities

---

**Note** The Attribute Scope block from release R2011a and earlier releases will be removed in a future release. Use the Attribute Scope block available from the Simulink Library Browser instead. To update your model to avoid using obsolete blocks, see `seupdate`.

---

## Library

SimEvents Sinks

## Description



This block creates a plot using data from a real scalar-valued attribute of arriving entities. Use the **Y attribute name** parameter to specify which attribute to plot along the vertical axis.

Use the **Enable entity OUT port** option to choose whether the entity advances to a subsequent block or whether the block absorbs the arriving entity.

The **Plot type** parameter on the **Plotting** tab determines whether and how the block connects the points that it plots. For details, see “Connections Among Points in Plots”.

### Selecting Data for the Horizontal Axis

Use the **X value from** parameter to select the type of data for the horizontal axis. The table below describes the choices.

# Attribute Scope (Obsolete)

Source of X Data	Description of Plot
Event time	Plot of the specified attribute versus simulation time.
Index	Plot of the successive values of the specified attribute against a horizontal axis that represents the index of the values. The first entity's attribute value has an index of 1, the second entity's attribute value has an index of 2, and so on. For example, you might use this option when multiple entities might arrive simultaneously, to help determine the exact sequence among the simultaneous attribute values.

The figures below illustrate the different sources of data for the horizontal axis. The plots look similar, except that the second plot has uniform horizontal spacing rather than time-based spacing between successive points.

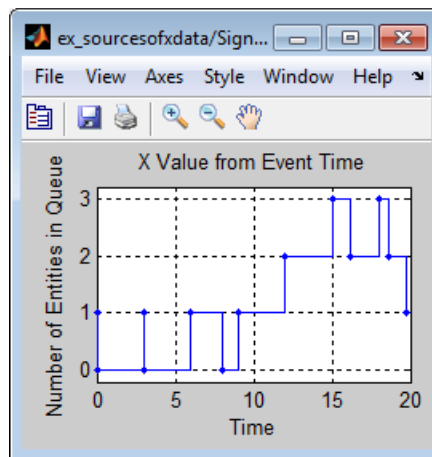

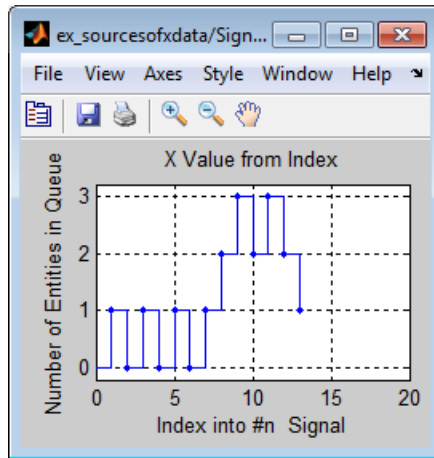

## Ports

### Entity Input Ports

Label	Description
IN	Port for arriving entities, whose attributes contain the data to plot.

### Entity Output Ports

Label	Description
OUT	Port for departing entities. You see this port only if you select <b>Enable entity OUT port</b> .

### Signal Output Ports

Label	Description
#a	Number of entities that have arrived at the block since the start of the simulation.

# Attribute Scope (Obsolete)

---

The initial output value is 0. This value is in effect from the start of the simulation until the first update by the block.

## Dialog Box

To open the block dialog box, click the Parameters toolbar button in the plot window.

### Plotting Tab

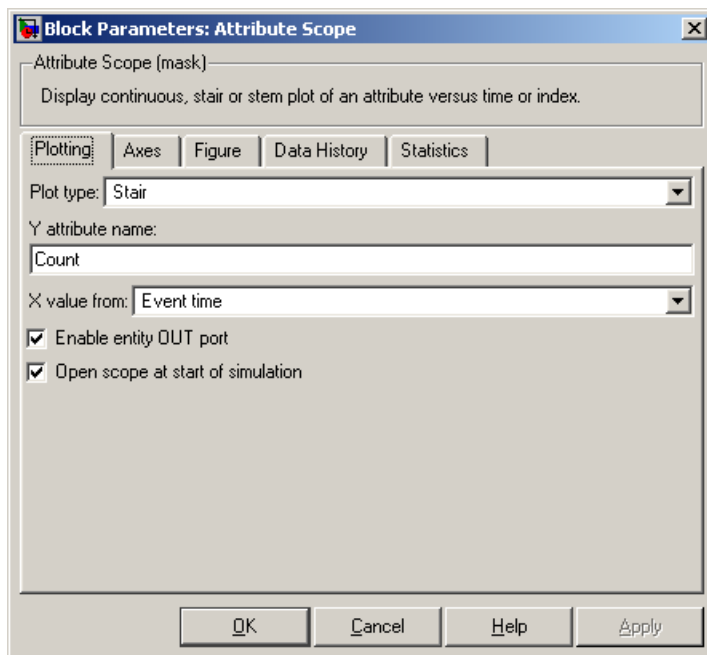

### Plot type

The presentation format for the data. See “Connections Among Points in Plots” for details.

### Y attribute name

Name of the attribute to plot along the vertical axis.



## X value from

Source of data for the plot's horizontal axis. See "Selecting Data for the Horizontal Axis" on page 4-8 for details.

## Enable entity OUT port

Causes the block to have an entity output port labeled **OUT**, through which the arriving entity departs. If you clear this box, the block absorbs arriving entities.

## Open scope at start of simulation

Selecting this option causes the plot window to open when you start the simulation. If you clear this box, you can open the plot window by double-clicking the block icon.

## Axes Tab

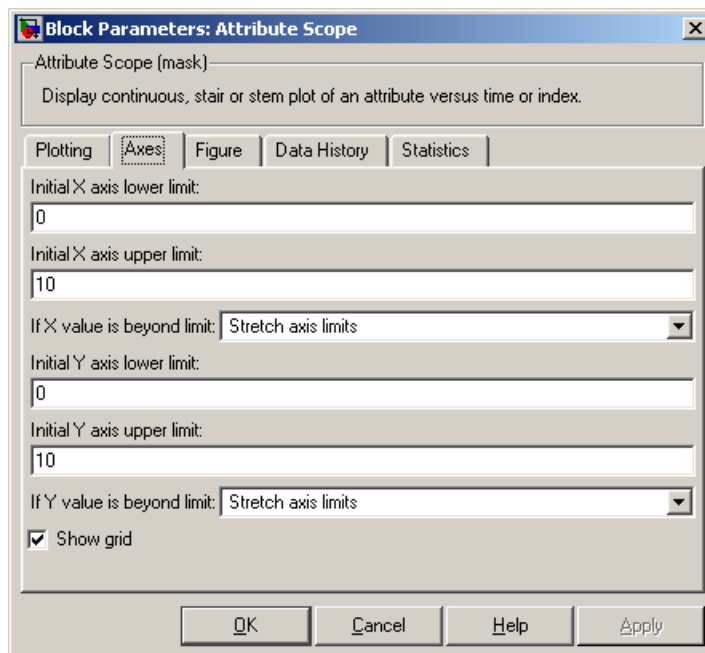

# Attribute Scope (Obsolete)

---

## **Initial X axis lower limit, Initial X axis upper limit**

The interval shown on the X axis at the beginning of the simulation. The interval might change from this initial setting due to zooming, autoscaling, or the **If X value is beyond limit** setting.

## **If X value is beyond limit**

Determines how the plot changes if one or more X values are not within the limits shown on the X axis. For details, see “Varying Axis Limits Automatically”.

## **Initial Y axis lower limit, Initial Y axis upper limit**

The interval shown on the Y axis at the beginning of the simulation. The interval might change from this initial setting due to zooming, autoscaling, or the **If Y value is beyond limit** setting.

## **If Y value is beyond limit**

Determines how the plot changes if one or more attribute values are not within the limits shown on the Y axis. For details, see “Varying Axis Limits Automatically”.

## **Show grid**

Toggles the grid on and off.

## Figure Tab

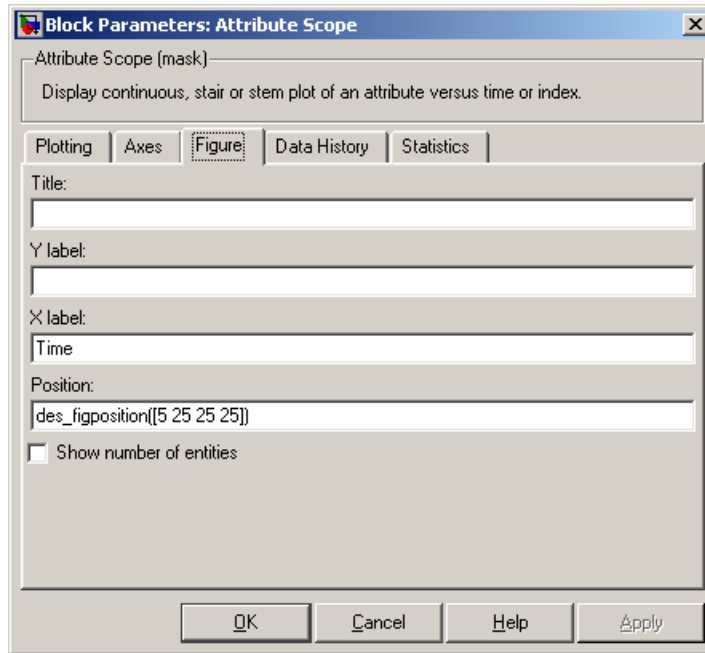

### Title

Text that appears as the title of the plot, above the axes.

### Y label

Text that appears to the left of the vertical axis.

### X label

Text that appears below the horizontal axis.

### Position

A four-element vector of the form [left bottom width height] specifying the position of the scope window. (0,0) is the lower left corner of the display.

# Attribute Scope (Obsolete)

---

## Show number of entities

Displays the number of plotted points using an annotation in the plot window.

## Data History Tab

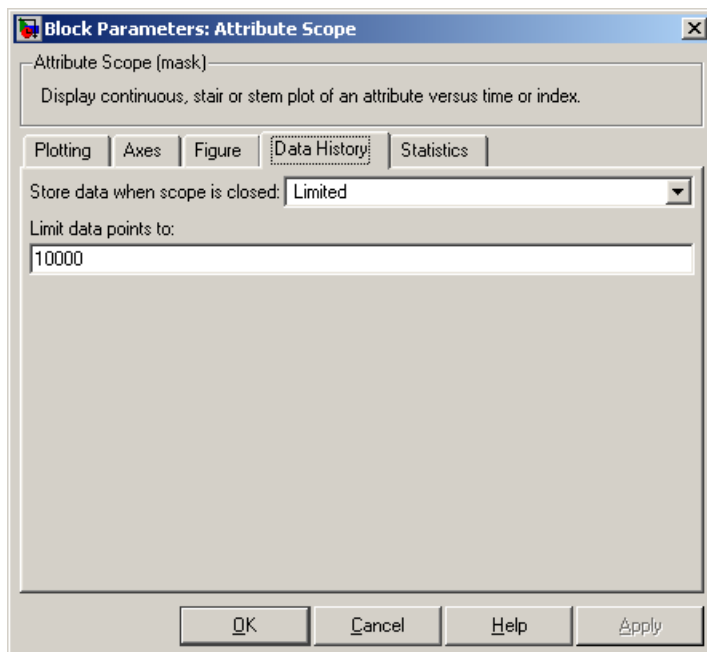

## Store data when scope is closed

Select Unlimited to have the block cache all data for future viewing, Limited to cache a portion of the most recent data, and Disabled to avoid caching undisplayed data.

## Limit data points to

The number of data points the block caches, using the most recent data. You see this field only if you set **Store data when scope is closed** to Limited.

## Statistics Tab

These parameters determine whether certain ports produce data throughout the simulation, produce data only when you stop or pause the simulation, or are omitted from the block. For descriptions of the affected ports, see the preceding table, “Signal Output Ports”.

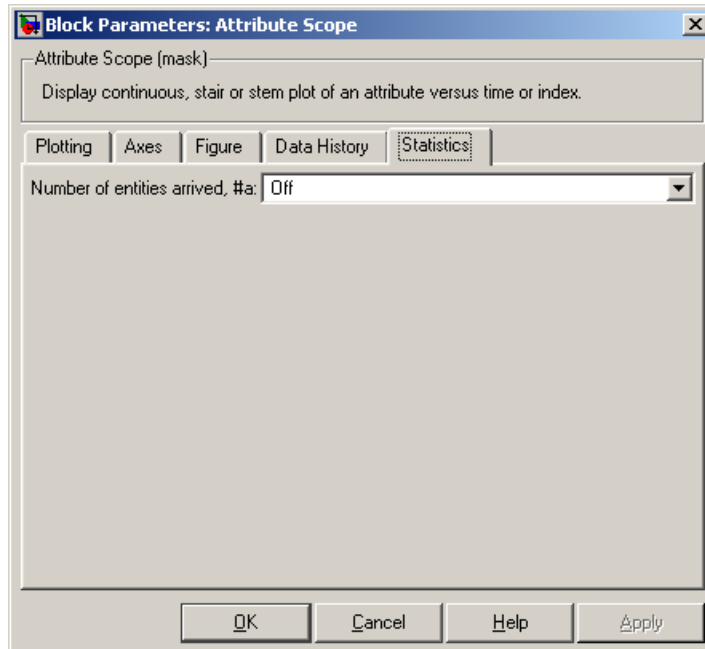

### Number of entities arrived

Allows you to use the signal output port labeled #a.

## Examples

- “Round-Robin Approach to Choosing Inputs”
- “Example: Setting Attributes”

## See Also

X-Y Attribute Scope, Signal Scope

## Attribute Scope (Obsolete)

---

“Choosing and Configuring Plotting Blocks”, “Accessing Attributes of Entities”

## Purpose

Cancel timeout event for each entity

## Library

Timing

## Description



This block cancels a named timeout event that the Schedule Timeout block previously scheduled for the arriving entity. Timeout events enable you to limit the time that an entity spends on designated entity paths during the simulation. Topologically, this block designates an end of an entity path that is relevant to the time limit. The ability to cancel timeout events before they occur lets you apply the time limit to an entity path that does not end with a sink block.

The **Timeout tag** parameter of this block is the name of the timeout event and corresponds to the **Timeout tag** parameter of a Schedule Timeout block in the model. If the arriving entity is not associated with a timeout event of that name, then you can configure the block to produce an error or warning, or to ignore the absence of the timeout event.

Using the **Residual time** and **Average residual time** parameters, you can configure the block to report the following statistics via the **rt** and **w** signal output ports, respectively:

- The residual time for the named timeout event associated with the arriving entity, which is the amount of time between the entity's arrival time at this block and the scheduled time of the named timeout event
- The average among the **rt** values among all entities that have arrived at this block during the simulation and been associated with timeouts of the specified name

# Cancel Timeout

## Ports

### Entity Input Ports

Label	Description
IN	Port for arriving entities.

### Entity Output Ports

Label	Description
OUT	Port for entities whose timeout event the block has just canceled.

### Signal Output Ports

Label	Description	Time of Update When Statistic is On	Order of Update
#d	Number of entities that have departed from this block since the start of the simulation.	After entity departure	3
#t	Number of entities that have departed from this block and been associated with a timeout of the specified name.	After entity departure	2
rt	Amount of time between arrival time at this block and the scheduled time of the named timeout event.	After entity departure	2
w	Average among the <b>rt</b> values among all entities that have arrived at this block and been associated with timeouts of the specified name.	After entity departure	1



Output signals having the same number in the Order of Update column in the table above are updated in an arbitrary sequence relative to each other; you should not rely on a specific sequence for your simulation results.

The initial output value, which is in effect from the start of the simulation until the first update by the block, is 0 for all signals.

## Dialog Box

### Cancel Timeout Tab

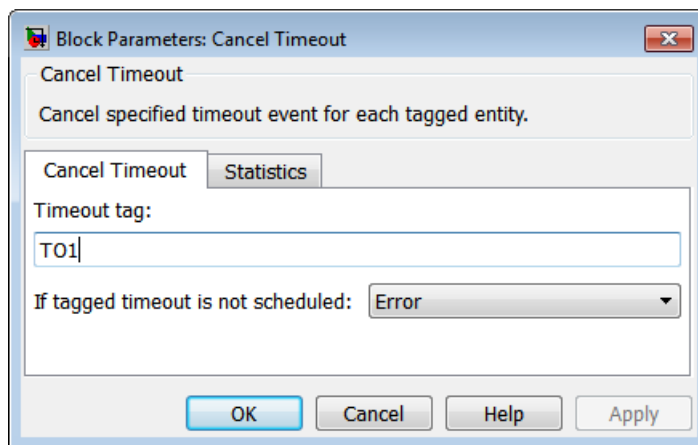

#### Timeout tag

Name of the timeout event to cancel, corresponding to the **Timeout tag** parameter of a Schedule Timeout block in the model.

#### If tagged timeout is not scheduled

Behavior of the block if an arriving entity is not associated with a timeout event with the specified timeout tag.

#### Statistics Tab

These parameters determine whether the block produces data at signal output ports or omits those ports. For descriptions of the data and ports, see the preceding table, “Signal Output Ports”.

# Cancel Timeout

---

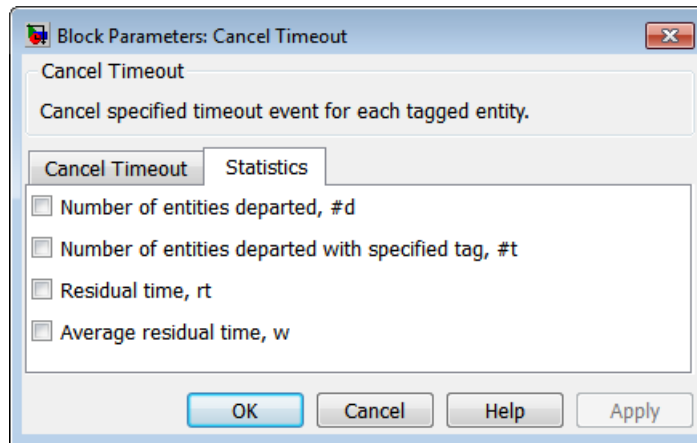

## **Number of entities departed**

Allows you to use the signal output port labeled **#d**.

## **Number of entities departed with specified tag**

Allows you to use the signal output port labeled **#t**.

## **Residual time**

Allows you to use the signal output port labeled **rt**.

## **Average residual time**

Allows you to use the signal output port labeled **w**.

## **Examples**

- “Basic Example Using Timeouts”
- “Defining Entity Paths on Which Timeouts Apply”
- “Reroute Timed-Out Entities to Expedite Handling”
- “Limit the Time Until Service Completion”

## **See Also**

Schedule Timeout

“Basic Procedure for Using Timeouts”

## Purpose

Cancel timeout event for each entity

---

**Note** The Cancel Timeout block from release R2011a and earlier releases will be removed in a future release. Use the Cancel Timeout block available from the Simulink Library Browser instead. To update your model to avoid using obsolete blocks, see [seupdate](#).

---

## Library

Timing

## Description



This block cancels a named timeout event that the Schedule Timeout block previously scheduled for the arriving entity. Timeout events enable you to limit the time that an entity spends on designated entity paths during the simulation. Topologically, this block designates an end of an entity path that is relevant to the time limit. The ability to cancel timeout events before they occur lets you apply the time limit to an entity path that does not end with a sink block.

The **Timeout tag** parameter of this block is the name of the timeout event and corresponds to the **Timeout tag** parameter of a Schedule Timeout block in the model. If the arriving entity is not associated with a timeout event of that name, then you can configure the block to produce an error or warning, or to ignore the absence of the timeout event.

Using the **Residual time** and **Average residual time** parameters, you can configure the block to report the following statistics via the **rt** and **w** signal output ports, respectively:

- The residual time for the named timeout event associated with the arriving entity, which is the amount of time between the entity's arrival time at this block and the scheduled time of the named timeout event
- The average among the **rt** values among all entities that have arrived at this block during the simulation and been associated with timeouts of the specified name

# Cancel Timeout (Obsolete)

## Ports

### Entity Input Ports

Label	Description
IN	Port for arriving entities.

### Entity Output Ports

Label	Description
OUT	Port for entities whose timeout event the block has just canceled.

### Signal Output Ports

Label	Description	Time of Update When Statistic is On	Order of Update
#d	Number of entities that have departed from this block since the start of the simulation.	After entity departure	3
#t	Number of entities that have departed from this block and been associated with a timeout of the specified name.	After entity departure	2
rt	Amount of time between arrival time at this block and the scheduled time of the named timeout event.	After entity departure	2
w	Average among the <b>rt</b> values among all entities that have arrived at this block and been associated with timeouts of the specified name.	After entity departure	1

Output signals having the same number in the Order of Update column in the table above are updated in an arbitrary sequence relative to each other; you should not rely on a specific sequence for your simulation results.

The initial output value, which is in effect from the start of the simulation until the first update by the block, is 0 for all signals.

## Dialog Box

### Cancel Timeout Tab

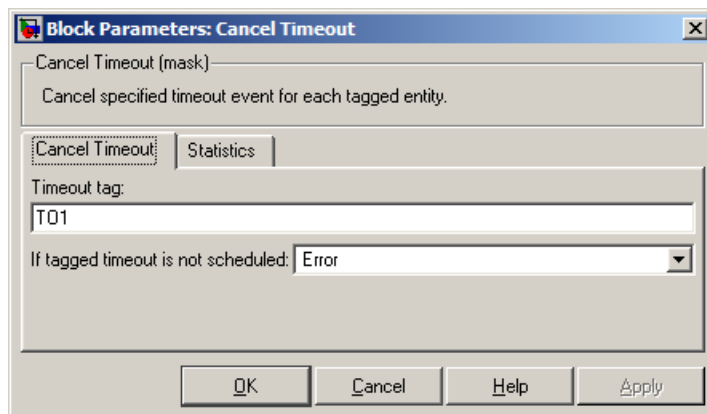

#### Timeout tag

Name of the timeout event to cancel, corresponding to the **Timeout tag** parameter of a Schedule Timeout block in the model.

#### If tagged timeout is not scheduled

Behavior of the block if an arriving entity is not associated with a timeout event with the specified timeout tag.

#### Statistics Tab

These parameters determine whether certain ports produce data throughout the simulation, produce data only when you stop or pause the simulation, or are omitted from the block. For descriptions of the affected ports, see the preceding table, “Signal Output Ports”.

# Cancel Timeout (Obsolete)

---

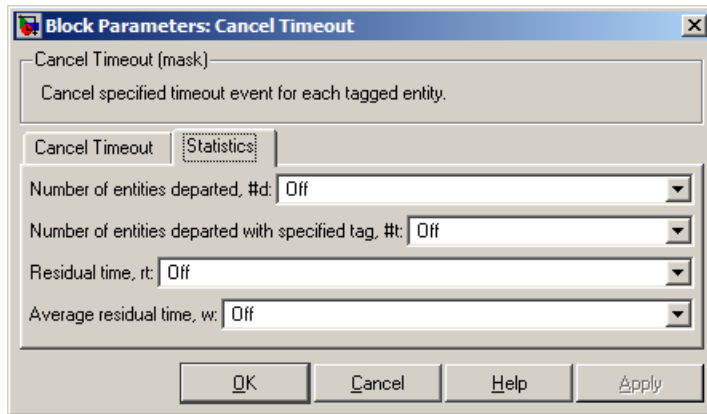

## Number of entities departed

Allows you to use the signal output port labeled **#d**.

## Number of entities departed with specified tag

Allows you to use the signal output port labeled **#t**.

## Residual time

Allows you to use the signal output port labeled **rt**.

## Average residual time

Allows you to use the signal output port labeled **w**.

## Examples

- “Basic Example Using Timeouts”
- “Defining Entity Paths on Which Timeouts Apply”
- “Reroute Timed-Out Entities to Expedite Handling”
- “Limit the Time Until Service Completion”

## See Also

Schedule Timeout

“Basic Procedure for Using Timeouts”

**Purpose** Provide entity input port or entity output port for virtual subsystem

**Library** SimEvents Ports and Subsystems

**Description**



The Conn block, placed inside a subsystem containing blocks with entity ports, creates an entity port on the boundary of the subsystem. When you connect the Conn block, the port changes its appearance and becomes either an entity input port or an entity output port:

- Conn represents an input port if connected to another block’s input port.
- Conn represents an output port if connected to another block’s output port.

To create a new virtual subsystem, select one or more blocks in the model and select **Diagram > Subsystem & Model Reference > Create Subsystem from Selection** from the model window’s menu. The application automatically inserts and connects appropriate input and output ports. To add more ports to the subsystem along entity paths, insert and connect this block in the subsystem window.

**Dialog Box**

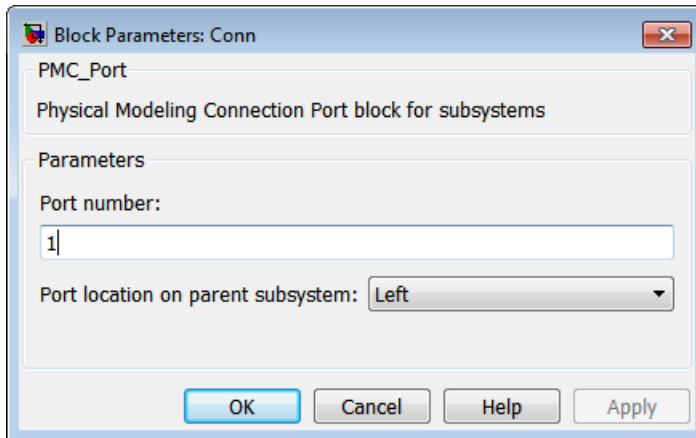

**Port number**

Labels the subsystem connector port created by this block. Each connector port on the boundary of a single subsystem requires a unique number as a label.

**Port location on parent subsystem**

Use this parameter to choose on which side of the parent subsystem boundary the port appears. The choices are `Left` and `Right`. The choice of port location is unrelated to whether the block represents an entity input port or an entity output port.



# Discrete Event Inport (Obsolete)

---

## Purpose

Input port for Discrete Event Subsystem block

---

**Note** The Discrete Event Inport block will be removed in a future release. Use the Event Filter and Atomic Subsystem blocks instead. To update your model to avoid using obsolete blocks, see `seupdate`.

---

## Library

SimEvents Ports and Subsystems

## Description



Discrete Event Inport blocks are the links from outside a discrete event subsystem into the subsystem. The application executes the subsystem when at least one of the Discrete Event Inport blocks within the subsystem detects a qualifying signal-based event. If the signal corresponding to this block is a nonscalar array, the block detects a single qualifying event if any of the positions in the array has a qualifying event; for example, a value change from [1 2 3] to [1 5 6] represents one event, not two events. If N distinct qualifying events occur at the same time at distinct Discrete Event Inport blocks or at distinct sample time hits of a single Discrete Event Inport block, then the subsystem executes N times and updates its output signals N times.

By default, the names of Discrete Event Inport blocks appear in the subsystem window as **Din**, **Din1**, **Din2**, and so on. A discrete event inport represents a real or complex sample-based signal of type `double` and any dimension.

Copying and pasting Discrete Event Inport blocks is supported, but duplicating them is not.

---

**Note** This block is for signal connections in discrete event subsystems, not entity paths in virtual subsystems. To add a port to a virtual subsystem along an entity path, use the `Conn` block.

---

# Discrete Event Inport (Obsolete)

## Dialog Box

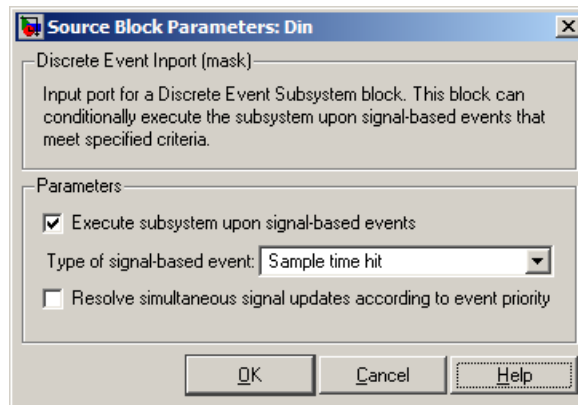

### Execute subsystem upon signal-based events

If you select this option, the application executes the subsystem when a qualifying signal-based event occurs in the signal corresponding to this inport block. If you clear this option, the subsystem reads the signal upon execution but does not respond to its events.

### Type of signal-based event

Determines the type of event that is a qualifying event in the signal corresponding to this inport block. If the signal is complex, you must select **Sample time hit**. You see this field only if you select **Execute subsystem upon signal-based events**.

### Type of change in signal value, Trigger type

The type of change in the control signal's value, or the type of trigger, that further restricts the event type specified in **Type of signal-based event**. You see this field only if you set **Type of signal-based event** to **Change in signal** or **Trigger**.

### Resolve simultaneous signal updates according to event priority

Select this option to control the sequencing of the subsystem's execution event in response to updates in the signal corresponding to this inport block, relative to other simultaneous events in the simulation. If you do not select this option, the application executes the subsystem immediately upon detecting the

signal-based event that causes it. For details, see “Choosing How to Resolve Simultaneous Signal Updates”.

### **Event priority**

The priority of the subsystem’s execution event (in response to updates in the signal corresponding to this inport block), relative to other simultaneous events in the simulation. For details, see “Specifying Event Priorities to Resolve Simultaneous Signal Updates”. You see this field only if you select **Resolve simultaneous signal updates according to event priority**.

# Discrete Event Output (Obsolete)

---

## Purpose

Provide output port for Discrete Event Subsystem block

---

**Note** The Discrete Event Output block will be removed in a future release. Use the Atomic Subsystem block instead of the Discrete Event Subsystem block. To update your model to avoid using obsolete blocks, see `seupdate`.

---

## Library

SimEvents Ports and Subsystems

## Description



Discrete Event Output blocks are the links from a discrete event subsystem to a destination outside the subsystem. By default, the names of Discrete Event Output blocks appear in the subsystem window as **Dout**, **Dout1**, **Dout2**, and so on.

---

**Note** This block is for signal connections in discrete event subsystems, not entity paths in virtual subsystems. To add a port to a virtual subsystem along an entity path, use the `Conn` block.

---

# Discrete Event Signal to Workspace

---

**Purpose** Write event-based signal to workspace

**Library** SimEvents Sinks

**Description** This block writes its input to a structure or array in the base MATLAB workspace when the simulation stops or pauses. One way to pause a running simulation is to select **Simulation > Pause**. Suspending the simulation during a debugger session does not cause this block to write data to the workspace. This block logs data at each sample time hit.

This block is similar to the To Workspace block in the Simulink Sinks library but is tailored for use with event-based signals.

## Output Format

The **Save format** parameter determines the output format. The **Structure With Time** output format is most appropriate for event-based signals because it indicates when the signal assumes each value. Updates of event-based signals are typically aperiodic.

If the signal has an initial value, the value is the first data value in the workspace variable. (An example of a signal that has no initial value is a signal inside an Atomic Subsystem that has an event-based input signal.) Depending on the topology of your model, initial values of the signal might account for multiple data values in the workspace variable.

To identify the first data value that represents a sample time hit of the event-based signal, insert the Initial Value block before this block. Set the **Value until the first sample time hit** parameter to a value you do not expect as a signal value at a sample time hit. To identify the initial value or values of the signal, remove the Initial Value block.

For scalar signals, you can convert a structure with time into a two-column matrix containing times in the first column and signal values in the second column. To do this, use an assignment like the one below. In place of `simout`, use the name specified in this block's **Variable name** parameter.

```
times_values = [simout.time, simout.signals.values];
```

# Discrete Event Signal to Workspace

---

For descriptions of all output formats, see the reference page for the To Workspace block.

## Comparison with To Workspace Block

This block has no **Sample time** parameter because event-based signals do not have a true sample time.

The simulation times at which this block records data is typically unrelated to the variable that a model creates if you select **Time** in the **Save to workspace** section of the **Data Import/Export** tab of the Configuration Parameters dialog box. By default, this option is selected and the variable is called tout.

## Ports

This block has one signal input port for the signal to write to the workspace.

The block has no entity ports, and no signal output port.

# Discrete Event Signal to Workspace

## Dialog Box

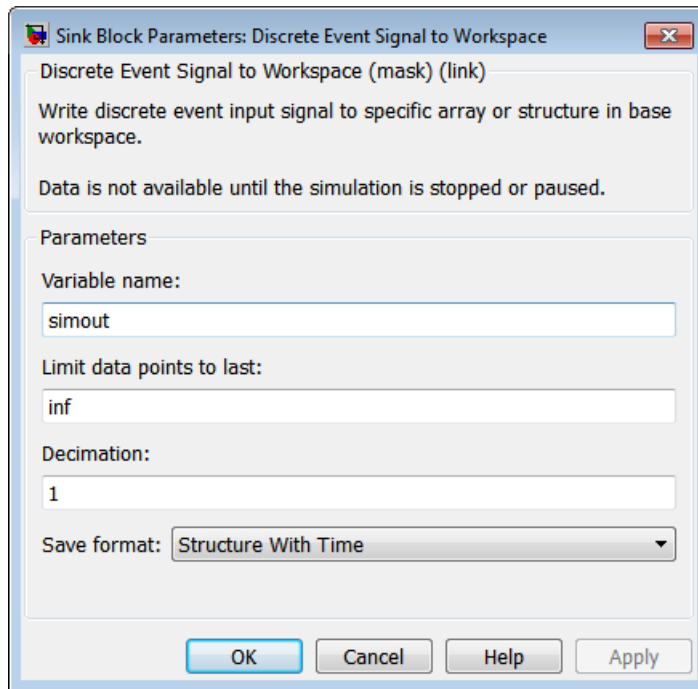

### Variable name

The name of the structure or array that holds the data.

### Limit data points to last

The maximum number of input samples to be saved.

### Decimation

A positive integer,  $n$ , that specifies the decimation factor. The block ignores the last  $n-1$  out of every  $n$  input samples.

### Save format

Format in which to save simulation output to the workspace. The recommended format for event-based signals is Structure With Time.

# Discrete Event Signal to Workspace

---

## Examples

- “Example: Sending Queue Length to the Workspace”
- “Observe Service Completions”

## See Also

To Workspace

“Sending Data to the MATLAB Workspace”



# Discrete Event Signal to Workspace (Obsolete)

## Purpose

Write event-based signal to workspace

---

**Note** The Discrete Event Signal to Workspace block from release R2011a and earlier releases will be removed in a future release. Use the Discrete Event Signal to Workspace block available from the Simulink Library Browser instead. To update your model to avoid using obsolete blocks, see `seupdate`.

---

## Library

SimEvents Sinks

## Description



This block writes its input to a structure or array in the base MATLAB workspace when the simulation stops or pauses. One way to pause a running simulation is to select **Simulation > Pause**. Suspending the simulation during a debugger session does not cause this block to write data to the workspace.

This block is similar to the To Workspace block in the Simulink Sinks library but is tailored for use with event-based signals.

### Output Format

The **Save format** parameter determines the output format. The **Structure With Time** output format is most appropriate for event-based signals because it indicates when the signal assumes each value. Updates of event-based signals are typically aperiodic.

For scalar signals, you can convert a structure with time into a two-column matrix containing times in the first column and signal values in the second column. To do this, use an assignment like the one below. In place of `simout`, use the name specified in this block's **Variable name** parameter.

```
times_values = [simout.time, simout.signals.values];
```

For descriptions of all output formats, see the reference page for the To Workspace block.

# Discrete Event Signal to Workspace (Obsolete)

---

## Comparison with To Workspace Block

This block can detect zero-duration values of the input signal, as well as signal updates that do not necessarily correspond to time steps determined by time-based dynamics.

This block does not support data types other than `double`, and has no **Sample time** parameter because event-based signals do not have a true sample time.

The simulation times at which this block records data is typically unrelated to the variable that a model creates if you select **Time** in the **Save to workspace** section of the **Data Import/Export** tab of the Configuration Parameters dialog box. By default, this option is selected and the variable is called `tout`.

## Ports

This block has one signal input port for the signal to write to the workspace.

The block has no entity ports, and no signal output port.

# Discrete Event Signal to Workspace (Obsolete)

## Dialog Box

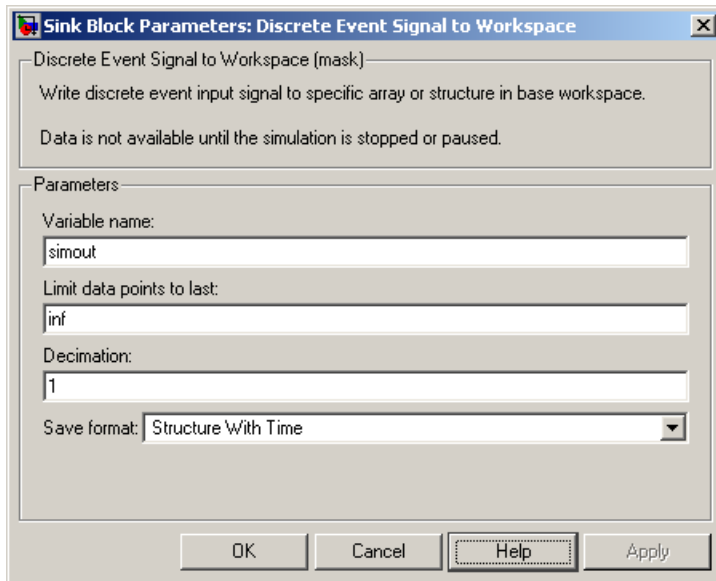

### Variable name

The name of the structure or array that holds the data.

### Limit data points to last

The maximum number of input samples to be saved.

### Decimation

A positive integer,  $n$ , that specifies the decimation factor. The block ignores the last  $n-1$  out of every  $n$  input samples.

### Save format

Format in which to save simulation output to the workspace. The recommended format for event-based signals is Structure With Time.

## Examples

- “Example: Sending Queue Length to the Workspace”
- “Observe Service Completions”

## Discrete Event Signal to Workspace (Obsolete)

---

### **See Also**

To Workspace

“Sending Data to the MATLAB Workspace”

# Discrete Event Subsystem (Obsolete)

---

## Purpose

Subsystem to be executed upon signal-based events

---

**Note** The Discrete Event Subsystem block will be removed in a future release. Use the Atomic Subsystem block instead. To update your model to avoid using obsolete blocks, see `seupdate`.

---

## Library

SimEvents Ports and Subsystems

## Description



This block represents a subsystem of the system that contains it. It is configured so that the application executes the subsystem when at least one of the Discrete Event Inport blocks within the subsystem detects a qualifying signal-based event. If  $N$  qualifying events occur at the same simulation time (whether at distinct Discrete Event Inport blocks or at distinct sample time hits of a single Discrete Event Inport block), then the subsystem executes  $N$  times and updates its output signals  $N$  times.

Attach inputs from the upper level to blocks inside the subsystem using the **Din**, **Din1**, **Din2**, and similarly labeled ports on the Discrete Event Subsystem block. Inputs are real or complex sample-based signals, of type `double` and any dimension. Attach outputs, if necessary, from blocks inside the subsystem to the upper level using the **Dout**, **Dout1**, **Dout2**, and similarly labeled ports on the Discrete Event Subsystem block.

The number of input ports drawn on the Discrete Event Subsystem block's icon corresponds to the number of nonduplicate Discrete Event Inport blocks inside the subsystem. Similarly, the number of output ports drawn on the block corresponds to the number of Discrete Event Outport blocks inside the subsystem.

# Discrete Event Subsystem (Obsolete)

---

---

**Note** This block is compatible only with inports and outports from the SimEvents Ports and Subsystems library. To add inports or outports to the Discrete Event Subsystem window, either copy new ports from the SimEvents Ports and Subsystems library (not the Simulink Ports & Subsystems library), or copy and paste the ports that are in the Discrete Event Subsystem window by default.

---

---

**Tip** To create a custom library block based on this block, place the Discrete Event Subsystem block inside a virtual subsystem and place the virtual subsystem in your custom library.

---

“Block execution” in this documentation is shorthand for “block methods execution.” Methods are functions that the Simulink engine uses to solve a model. Blocks are made up of multiple methods. For details, see “Block Methods” in the Simulink documentation.

## Ports

### Signal Input Ports

Label	Description
Din, Din1, Din2, and so on	Signals that serve as inputs to the blocks in the subsystem. At least one input signal must be present; others are optional. Each port appears only if the subsystem contains a Discrete Event Inport block of the same name.

# Discrete Event Subsystem (Obsolete)

---

## Signal Output Ports

Label	Description
<b>Dout</b> , <b>Dout1</b> , <b>Dout2</b> , and so on	Optional signals that serve as outputs from the blocks in the subsystem. Each port appears only if the subsystem contains a Discrete Event Outputport block of the same name.

The initial output value for each output signal is 0. This value is in effect from the start of the simulation until the first update by the block.

# Enabled Gate

---

**Purpose** Permit entity arrivals only when control signal is positive

**Library** Gates

**Description** This block represents a gate that is open whenever the control signal at the **en** input port is positive, and closed whenever the signal is zero or negative. By definition, an open gate permits entity arrivals as long as the entities would be able to advance immediately to the next block, while a closed gate forbids entity arrivals. The **en** signal is a numerical signal of type **double**. Because the signal can remain positive for a time interval of arbitrary length, an enabled gate can remain open for a time interval of arbitrary length. The length can be zero or a positive number.

## Ports

### Entity Input Ports

Label	Description
IN	Port for arriving entities.

### Signal Input Ports

Label	Description
en	The gate is open whenever this signal is positive. This signal must be an event-based signal.

### Entity Output Ports

Label	Description
OUT	Port for departing entities.



## Signal Output Ports

Label	Description	Time of Update When Statistic Is On
#d	Number of entities that have departed from this block since the start of the simulation.	After entity departure

The initial output value is 0. This value is in effect from the start of the simulation until the first update by the block.

## Dialog Box

### Enabled Gate Tab

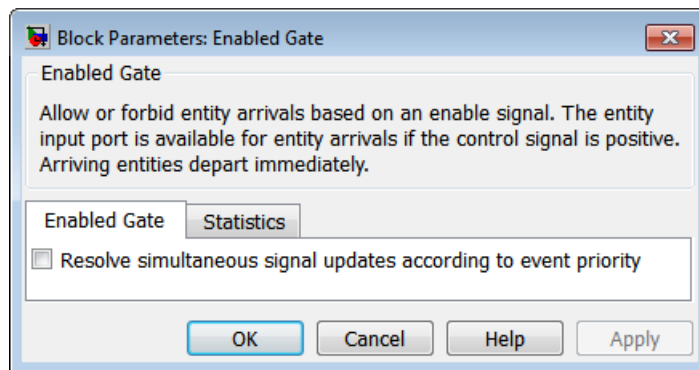

### Resolve simultaneous signal updates according to event priority

Select this option to prioritize the gate-opening or gate-closing event explicitly, relative to other simultaneous events in the simulation. If you do not select this option, the event has priority SYS1 on the event calendar. For details, see “Choosing How to Resolve Simultaneous Signal Updates”.

### Event priority

The priority of the gate-opening and gate-closing events, relative to other simultaneous events in the simulation. Gate opening and closing are distinct events that share the same event priority. For

# Enabled Gate

---

details, see “Specifying Event Priorities to Resolve Simultaneous Signal Updates”. You see this field only if you select **Resolve simultaneous signal updates according to event priority**.

## Statistics Tab

These parameters determine whether the block produces data at signal output ports or omits those ports. For descriptions of the data and ports, see the preceding table, “Signal Output Ports”.

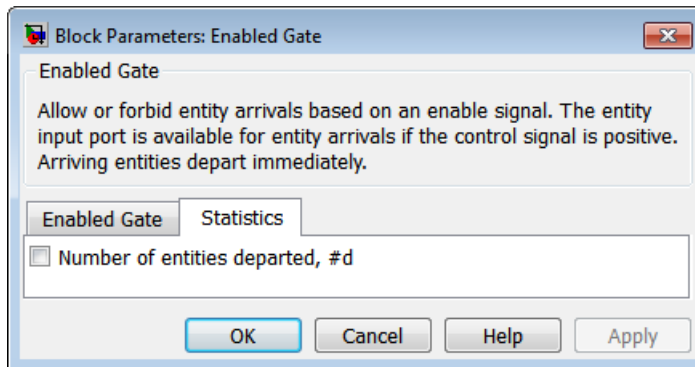

## Number of entities departed

Allows you to use the signal output port labeled **#d**.

## Examples

- “Control Joint Availability of Two Servers”
- “Treat First Entity as Special Case”
- “Limit the Time Until Service Completion”

## See Also

Release Gate

“Role of Gates in SimEvents Models”

## Purpose

Permit entity arrivals only when control signal is positive

---

**Note** The Enabled Gate block from release R2011a and earlier releases will be removed in a future release. Use the Enabled Gate block available from the Simulink Library Browser instead. To update your model to avoid using obsolete blocks, see `seupdate`.

---

## Library

Gates

## Description



This block represents a gate that is open whenever the control signal at the **en** input port is positive, and closed whenever the signal is zero or negative. By definition, an open gate permits entity arrivals as long as the entities would be able to advance immediately to the next block, while a closed gate forbids entity arrivals. The **en** signal is a numerical signal of type `double`. Because the signal can remain positive for a time interval of arbitrary length, an enabled gate can remain open for a time interval of arbitrary length. The length can be zero or a positive number.

## Ports

### Entity Input Ports

Label	Description
IN	Port for arriving entities.

### Signal Input Ports

Label	Description
en	The gate is open whenever this signal is positive.

# Enabled Gate (Obsolete)

## Entity Output Ports

Label	Description
OUT	Port for departing entities.

## Signal Output Ports

Label	Description	Time of Update When Statistic Is On
#d	Number of entities that have departed from this block since the start of the simulation.	After entity departure

The initial output value is 0. This value is in effect from the start of the simulation until the first update by the block.

## Dialog Box

### Enabled Gate Tab

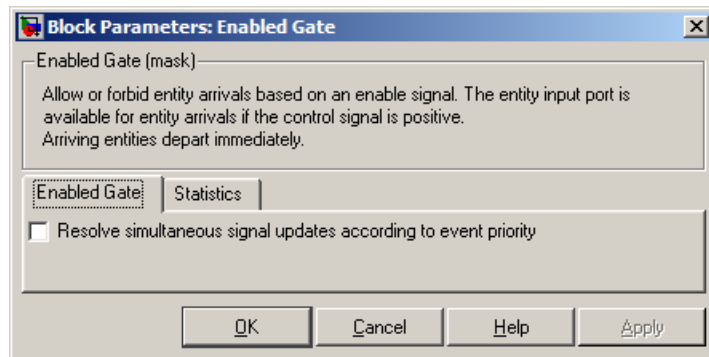

### Resolve simultaneous signal updates according to event priority

Select this option to prioritize the gate-opening or gate-closing event explicitly, relative to other simultaneous events in the simulation. If you do not select this option, the event has priority

SYS1 on the event calendar. For details, see “Choosing How to Resolve Simultaneous Signal Updates”.

## Event priority

The priority of the gate-opening and gate-closing events, relative to other simultaneous events in the simulation. Gate opening and closing are distinct events that share the same event priority. For details, see “Specifying Event Priorities to Resolve Simultaneous Signal Updates”. You see this field only if you select **Resolve simultaneous signal updates according to event priority**.

## Statistics Tab

These parameters determine whether certain ports produce data throughout the simulation, produce data only when you stop or pause the simulation, or are omitted from the block. For descriptions of the affected ports, see the preceding table, “Signal Output Ports”.

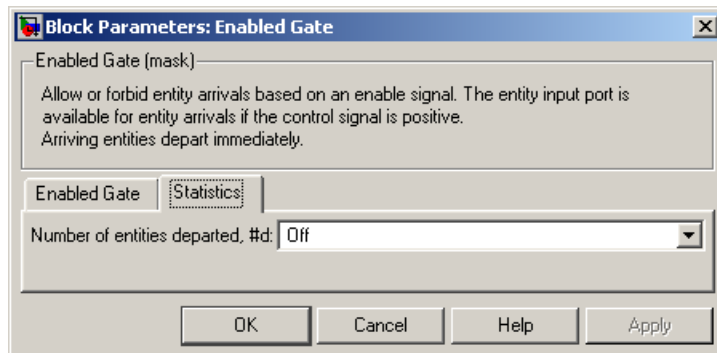

## Number of entities departed

Allows you to use the signal output port labeled **#d**.

## Examples

- “Control Joint Availability of Two Servers”
- “Treat First Entity as Special Case”
- “Limit the Time Until Service Completion”

## Enabled Gate (Obsolete)

---

### **See Also**

Release Gate

“Role of Gates in SimEvents Models”

## Purpose

Generate one entity per set of entities arriving simultaneously

## Library

Entity Management

## Description

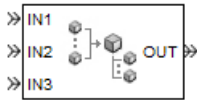

This block generates one new entity for each set of entities arriving simultaneously at multiple input ports. The arriving entities are called component entities. They might represent different parts within a larger item, such as a header, payload, and trailer that are parts of a packet. The Entity Combiner block and its preceding blocks automatically detect when all necessary component entities are ready for the combining operation to proceed. Your parameter choices in this block determine whether other blocks can access the attributes or timers of the component entities, and whether the combining operation is reversible. Some parameter choices require uniqueness of attribute names or timer tags in the component entities.

Timeout events, if any, corresponding to the component entities are canceled during the combining operation.

### Waiting for Component Entities on Multiple Paths

The Entity Combiner block has multiple entity input ports and one entity output port. The combining operation occurs when all necessary component entities are ready and the resulting entity would be able to depart. More explicitly, when all the blocks that connect to the Entity Combiner block's entity input ports have a pending entity simultaneously and the port connecting to the Entity Combiner block's entity output port is available, the Entity Combiner block accepts one entity arrival at each input port and outputs one entity. At all other times, the Entity Combiner block's input ports are unavailable.

# Entity Combiner

---

---

**Tip** It is typical to connect a queue or other storage block to each entity input port of the Entity Combiner block. The storage blocks provide a place for pending entities to wait for other entity paths to have pending entities. Storage blocks are especially important if multiple component entities come from a single multiple-output block, such as a Replicate or Entity Splitter block.

---

## Managing Information When Combining Entities

The entity that departs from the Entity Combiner block can optionally carry information about the component entities that the block combines. In some applications, you might consider the information to be more important than the entities that carry it. The table below indicates how different options of the block produce different requirements and behavior regarding

- Uniqueness of attribute names among the entities at all entity input ports of the Entity Combiner block
- Uniqueness of timer tags among the entities at all entity input ports of the Entity Combiner block
- Your ability to use the departing entity to access attributes and timers from the component entities
- Your ability to split the departing entity into its components using the Entity Splitter block

---

**Note** You can manage access to the set of attributes and the set of timers independently. The table treats attributes and timers together merely for conciseness.

---



## Options for Managing Information When Combining Entities

<ul style="list-style-type: none"> <li><input checked="" type="checkbox"/> Retain structure in departing entity</li> <li><input checked="" type="checkbox"/> Make attributes accessible in departing entity</li> <li><input checked="" type="checkbox"/> Make timers accessible in departing entity</li> </ul> <ul style="list-style-type: none"> <li>• You can split the departing entity, which is called a composite entity.</li> <li>• Attribute names and timer tags must be unique.</li> <li>• You can access attributes and timers.</li> </ul>	<ul style="list-style-type: none"> <li><input type="checkbox"/> Retain structure in departing entity</li> <li><input checked="" type="checkbox"/> Copy attributes to departing entity</li> <li><input checked="" type="checkbox"/> Copy timers to departing entity</li> </ul> <ul style="list-style-type: none"> <li>• You cannot split the departing entity.</li> <li>• Attribute names and timer tags must be unique.</li> <li>• You can access attributes and timers.</li> </ul>
<ul style="list-style-type: none"> <li><input checked="" type="checkbox"/> Retain structure in departing entity</li> <li><input type="checkbox"/> Make attributes accessible in departing entity</li> <li><input type="checkbox"/> Make timers accessible in departing entity</li> </ul> <ul style="list-style-type: none"> <li>• You can split the departing entity, which is called a composite entity. When you split the composite entity, attributes and timers of components become accessible.</li> <li>• Uniqueness of attribute names and timer tags is optional.</li> <li>• You cannot access attributes and timers via the departing entity.</li> </ul>	<ul style="list-style-type: none"> <li><input type="checkbox"/> Retain structure in departing entity</li> <li><input type="checkbox"/> Copy attributes to departing entity</li> <li><input type="checkbox"/> Copy timers to departing entity</li> </ul> <ul style="list-style-type: none"> <li>• You cannot split the departing entity.</li> <li>• Uniqueness of attribute names and timer tags is optional.</li> <li>• You cannot access attributes and timers.</li> </ul>

If you do not select **Retain structure in departing entity**, you can think of the block as generating a new nonhierarchical entity, copying attribute or timer information to the new entity if necessary, and then discarding the component entities.

# Entity Combiner

## Ports

### Entity Input Ports

Label	Description
IN1, IN2, IN3, and so on	Port for arriving entities. The <b>Number of entity input ports</b> parameter determines how many of these entity input ports the block has.

### Entity Output Ports

Label	Description
OUT	Port for departing entities.

### Signal Output Ports

Label	Description	Time of Update When Statistic Is On
#d	Number of entities that have departed from this block since the start of the simulation.	After entity departure

The initial output value is 0. This value is in effect from the start of the simulation until the first update by the block.

## Dialog Box

### Entity Combiner Tab

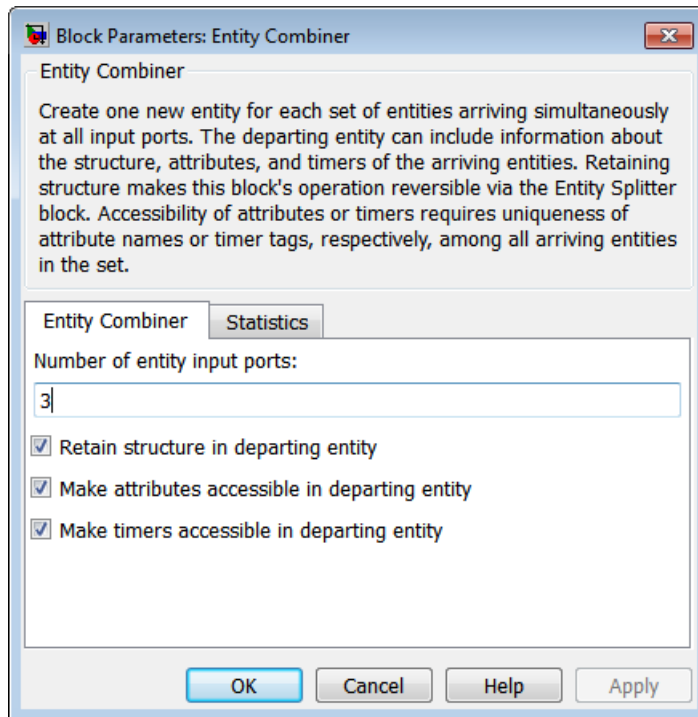

#### Number of entity input ports

Determines how many entity input ports the block has.

#### Retain structure in departing entity

If you select this option, the departing entity carries information about the number of component entities and which attributes and timers each component entity possesses. Such information enables you to recover the component entities using the Entity Splitter block.

# Entity Combiner

---

## Make attributes accessible in departing entity

If you select this option, you can access attributes from the component entities via the departing entity. The name of this field depends on whether you select **Retain structure in departing entity**.

## Make timers accessible in departing entity

If you select this option, you can access timers from the component entities via the departing entity. The name of this field depends on whether you select **Retain structure in departing entity**.

## Statistics Tab

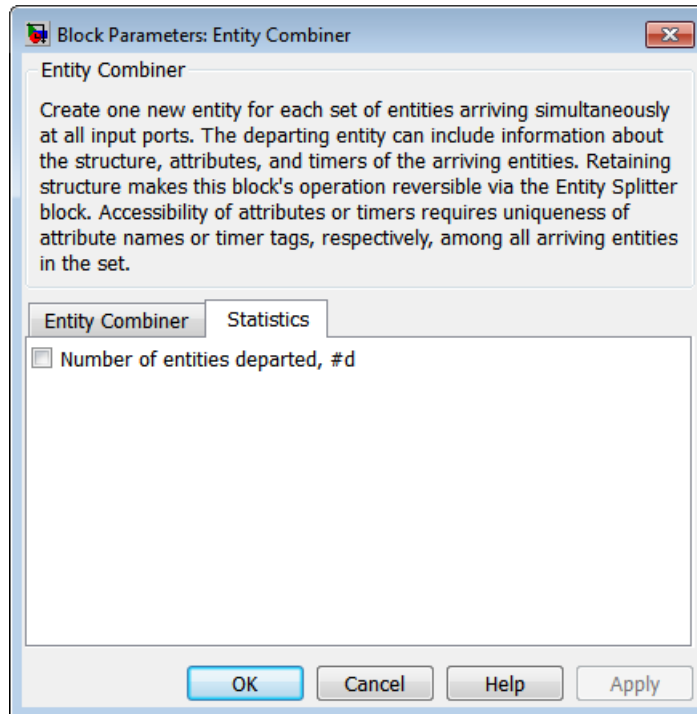

## Number of entities departed

Allows you to use the signal output port labeled **#d**.

## Examples

- “Waiting to Combine Entities”
- “Copying Timers When Combining Entities”
- “Example: Managing Data in Composite Entities”
- Modeling Multicomponent Parts using Combiners and Splitters example

## Limitations

In general, a composite entity can arrive at this block and become a component entity within a new nested composite entity. However, if you select **Retain structure in departing entity**, the depth of nesting is limited. This prevents the memory usage of nested composite entities from growing without bound in the case of a looped entity path.

## See Also

Entity Splitter

“Combining Entities and Allocating Resources”

# Entity Combiner (Obsolete)

## Purpose

Generate one entity per set of entities arriving simultaneously

---

**Note** The Entity Combiner block from release R2011a and earlier releases will be removed in a future release. Use the Entity Combiner block available from the Simulink Library Browser instead. To update your model to avoid using obsolete blocks, see `seupdate`.

---

## Library

Entity Management

## Description

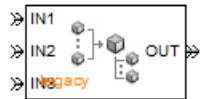

This block generates one new entity for each set of entities arriving simultaneously at multiple input ports. The arriving entities are called component entities. They might represent different parts within a larger item, such as a header, payload, and trailer that are parts of a packet. The Entity Combiner block and its preceding blocks automatically detect when all necessary component entities are ready for the combining operation to proceed. Your parameter choices in this block determine whether other blocks can access the attributes or timers of the component entities, and whether the combining operation is reversible. Some parameter choices require uniqueness of attribute names or timer tags in the component entities.

Timeout events, if any, corresponding to the component entities are canceled during the combining operation.

### Waiting for Component Entities on Multiple Paths

The Entity Combiner block has multiple entity input ports and one entity output port. The combining operation occurs when all necessary component entities are ready and the resulting entity would be able to depart. More explicitly, when all the blocks that connect to the Entity Combiner block's entity input ports have a pending entity simultaneously and the port connecting to the Entity Combiner block's entity output port is available, the Entity Combiner block accepts one entity arrival at each input port and outputs one entity. At all other times, the Entity Combiner block's input ports are unavailable.

---

**Tip** It is typical to connect a queue or other storage block to each entity input port of the Entity Combiner block. The storage blocks provide a place for pending entities to wait for other entity paths to have pending entities. Storage blocks are especially important if multiple component entities come from a single multiple-output block, such as a Replicate or Entity Splitter block.

---

## Managing Information When Combining Entities

The entity that departs from the Entity Combiner block can optionally carry information about the component entities that the block combines. In some applications, you might consider the information to be more important than the entities that carry it. The table below indicates how different options of the block produce different requirements and behavior regarding

- Uniqueness of attribute names among the entities at all entity input ports of the Entity Combiner block
- Uniqueness of timer tags among the entities at all entity input ports of the Entity Combiner block
- Your ability to use the departing entity to access attributes and timers from the component entities
- Your ability to split the departing entity into its components using the Entity Splitter block

---

**Note** You can manage access to the set of attributes and the set of timers independently. The table treats attributes and timers together merely for conciseness.

---

# Entity Combiner (Obsolete)

## Options for Managing Information When Combining Entities

<input checked="" type="checkbox"/> Retain structure in departing entity <input checked="" type="checkbox"/> Make attributes accessible in departing entity <input checked="" type="checkbox"/> Make timers accessible in departing entity	<input type="checkbox"/> Retain structure in departing entity <input checked="" type="checkbox"/> Copy attributes to departing entity <input checked="" type="checkbox"/> Copy timers to departing entity
<ul style="list-style-type: none"><li>• You can split the departing entity, which is called a composite entity.</li><li>• Attribute names and timer tags must be unique.</li><li>• You can access attributes and timers.</li></ul>	<ul style="list-style-type: none"><li>• You cannot split the departing entity.</li><li>• Attribute names and timer tags must be unique.</li><li>• You can access attributes and timers.</li></ul>
<input checked="" type="checkbox"/> Retain structure in departing entity <input type="checkbox"/> Make attributes accessible in departing entity <input type="checkbox"/> Make timers accessible in departing entity	<input type="checkbox"/> Retain structure in departing entity <input type="checkbox"/> Copy attributes to departing entity <input type="checkbox"/> Copy timers to departing entity
<ul style="list-style-type: none"><li>• You can split the departing entity, which is called a composite entity. When you split the composite entity, attributes and timers of components become accessible.</li><li>• Uniqueness of attribute names and timer tags is optional.</li><li>• You cannot access attributes and timers via the departing entity.</li></ul>	<ul style="list-style-type: none"><li>• You cannot split the departing entity.</li><li>• Uniqueness of attribute names and timer tags is optional.</li><li>• You cannot access attributes and timers.</li></ul>

If you do not select **Retain structure in departing entity**, you can think of the block as generating a new nonhierarchical entity, copying attribute or timer information to the new entity if necessary, and then discarding the component entities.



## Ports

### Entity Input Ports

Label	Description
IN1, IN2, IN3, and so on	Port for arriving entities. The <b>Number of entity input ports</b> parameter determines how many of these entity input ports the block has.

### Entity Output Ports

Label	Description
OUT	Port for departing entities.

### Signal Output Ports

Label	Description	Time of Update When Statistic Is On
#d	Number of entities that have departed from this block since the start of the simulation.	After entity departure

The initial output value is 0. This value is in effect from the start of the simulation until the first update by the block.

# Entity Combiner (Obsolete)

## Dialog Box

### Entity Combiner Tab

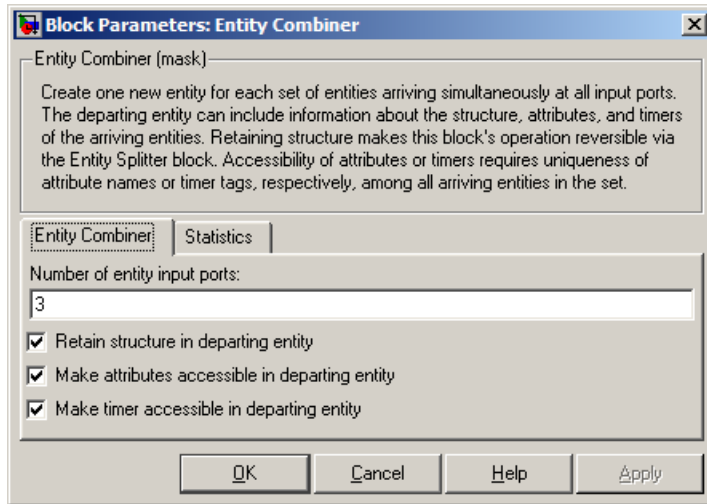

#### Number of entity input ports

Determines how many entity input ports the block has. This parameter must be a literal value, not a variable or an expression requiring evaluation.

#### Retain structure in departing entity

If you select this option, the departing entity carries information about the number of component entities and which attributes and timers each component entity possesses. Such information enables you to recover the component entities using the Entity Splitter block.

#### Make attributes accessible in departing entity, Copy attributes to departing entity

If you select this option, you can access attributes from the component entities via the departing entity. The name of this field depends on whether you select **Retain structure in departing entity**.

## Make timers accessible in departing entity, Copy timers to departing entity

If you select this option, you can access timers from the component entities via the departing entity. The name of this field depends on whether you select **Retain structure in departing entity**.

## Statistics Tab

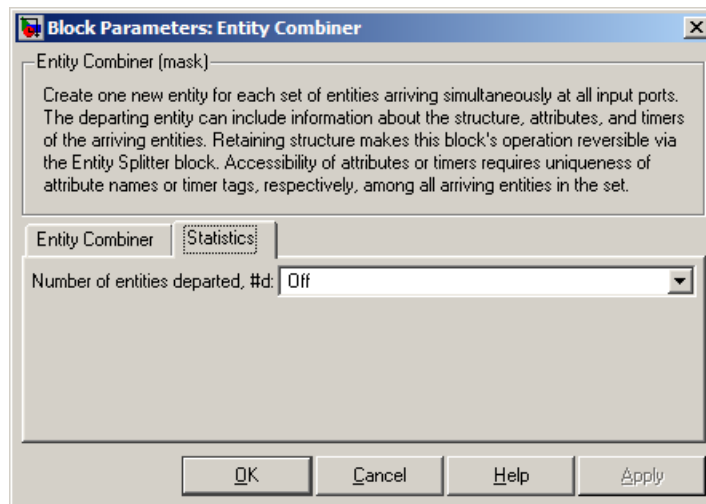

## Number of entities departed

Allows you to use the signal output port labeled **#d**.

## Examples

- “Waiting to Combine Entities”
- “Copying Timers When Combining Entities”
- “Example: Managing Data in Composite Entities”
- Modeling Multicomponent Parts using Combiners and Splitters example

## Limitations

In general, a composite entity can arrive at this block and become a component entity within a new nested composite entity. However, if you

## Entity Combiner (Obsolete)

---

select **Retain structure in departing entity**, the depth of nesting is limited. This prevents the memory usage of nested composite entities from growing without bound in the case of a looped entity path.

### See Also

Entity Splitter

“Combining Entities and Allocating Resources”

# Entity Departure Counter

**Purpose** Count departures and write result to signal port or attribute

**Library** Entity Management

**Description** This block computes the number of entities that have departed since the start of the simulation or since the last reset, whichever occurred later. The block writes this number to a signal output port and/or an attribute of each departing entity. The count includes the departing entity.



## Ports

### Entity Input Ports

Label	Description
IN	Port for arriving entities.

### Signal Input Ports

Label	Description
ts	When this signal has an update, the block resets its internal counter and the <b>#d</b> output signal to zero. This signal must be an event-based signal. You see this port only if you set <b>Reset counter upon</b> to <b>Sample time hit</b> from port ts.
tr	When this signal satisfies the specified trigger criteria, the block resets its internal counter and the <b>#d</b> output signal to zero. This signal must be an event-based signal. You see this port only if you set <b>Reset counter upon</b> to <b>Trigger</b> from port tr.

# Entity Departure Counter

## Signal Input Ports (Continued)

Label	Description
vc	When this signal satisfies the specified value-change criteria, the block resets its internal counter and the <b>#d</b> output signal to zero. This signal must be an event-based signal. You see this port only if you set <b>Reset counter upon</b> to Change in signal from port vc.
fcn	When this signal carries a function call, the block resets its internal counter and the <b>#d</b> output signal to zero. This signal must be an event-based function call. You see this port only if you set <b>Reset counter upon</b> to Function call from port fcn.

## Entity Output Ports

Label	Description
OUT	Port for departing entities.

## Signal Output Ports

Label	Description	Time of Update When Statistic Is On
#d	Number of entities that have departed from this block since the start of the simulation or since the last reset.	After entity departure

The initial output value is 0. This value is in effect from the start of the simulation until the first update by the block.

## Dialog Box

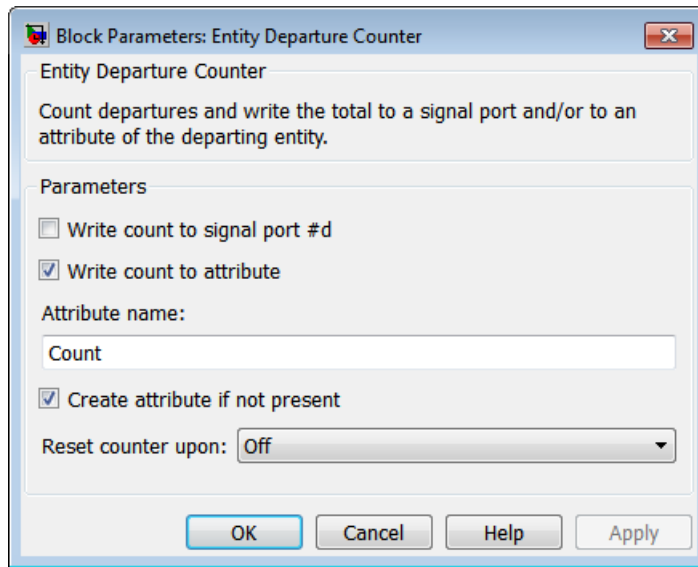

### Write count to signal port #d

Allows you to use the signal output port labeled **#d**. This parameter determines whether the block outputs the entity count through a signal output port under these circumstances:

- Throughout the simulation
- Only when you stop or pause the simulation
- Not at all

### Write count to attribute

If you select this check box, the block assigns the entity count to the attribute specified in the **Attribute name** parameter.

### Attribute name

The name of the attribute the block uses to record the entity count. You see this field only if you select the **Write count to attribute** check box.

# Entity Departure Counter

---

## **Create attribute if not present**

Selecting this option enables the block to define a new attribute for the entity count. Otherwise, the block issues an error if the attribute you name in the **Attribute name** parameter does not exist. You see this field only if select the **Write count to attribute** check box..

## **Reset counter upon**

Determines whether, and under which circumstances, the block resets its internal counter and the **#d** output signal to zero.

## **Trigger type**

Determines whether rising, falling, or either type of trigger edge causes the counter to reset. You see this field only if you set **Reset counter upon** to Trigger from port tr.

## **Type of change in signal value**

Determines whether rising, falling, or either type of value change causes the counter to reset. You see this field only if you set **Reset counter upon** to Change in signal from port vc.

## **Resolve simultaneous signal updates according to event priority**

Select this option to prioritize the reset event explicitly, relative to other simultaneous events in the simulation. If you do not select this option, the event has priority SYS1 on the event calendar. For details, see “Choosing How to Resolve Simultaneous Signal Updates”. You see this field only if you set **Reset counter upon** to a value other than Off.

## **Event priority**

The priority of the reset event, relative to other simultaneous events in the simulation. For details, see “Specifying Event Priorities to Resolve Simultaneous Signal Updates”. You see this field only if you set these parameters:

- **Reset counter upon** = A value other than Off
- Select **Resolve simultaneous signal updates according to event priority**



## Examples

- “Example: Setting Attributes”
- “Resetting a Counter After a Transient Period”
- “Stopping Upon Processing a Fixed Number of Entities”

## See Also

Instantaneous Entity Counting Scope  
“Counting Entities”

# Entity Departure Counter (Obsolete)

**Purpose** Count departures and write result to signal port or attribute

---

**Note** The Entity Departure Counter block from release R2011a and earlier releases will be removed in a future release. Use the Entity Departure Counter block available from the Simulink Library Browser instead. To update your model to avoid using obsolete blocks, see [seupdate](#).

---

**Library** Probes

**Description** This block computes the number of entities that have departed since the start of the simulation or since the last reset, whichever occurred later. The block writes this number to a signal output port and/or an attribute of each departing entity. The count includes the departing entity.



## Ports

### Entity Input Ports

Label	Description
IN	Port for arriving entities.

### Signal Input Ports

Label	Description
ts	When this signal has an update, the block resets its internal counter and the #d output signal to zero. You see this port only if you set <b>Reset counter upon</b> to <b>Sample time hit</b> from port ts.
tr	When this signal satisfies the specified trigger criteria, the block resets its internal counter and the #d output signal to zero. You see this port only if you set <b>Reset counter upon</b> to <b>Trigger</b> from port tr.

# Entity Departure Counter (Obsolete)

## Signal Input Ports (Continued)

Label	Description
vc	When this signal satisfies the specified value-change criteria, the block resets its internal counter and the #d output signal to zero. You see this port only if you set <b>Reset counter upon</b> to Change in signal from port vc.
fcn	When this signal carries a function call, the block resets its internal counter and the #d output signal to zero. You see this port only if you set <b>Reset counter upon</b> to Function call from port fcn.

## Entity Output Ports

Label	Description
OUT	Port for departing entities.

## Signal Output Ports

Label	Description	Time of Update When Statistic Is On
#d	Number of entities that have departed from this block since the start of the simulation or since the last reset.	After entity departure

The initial output value is 0. This value is in effect from the start of the simulation until the first update by the block.

# Entity Departure Counter (Obsolete)

## Dialog Box

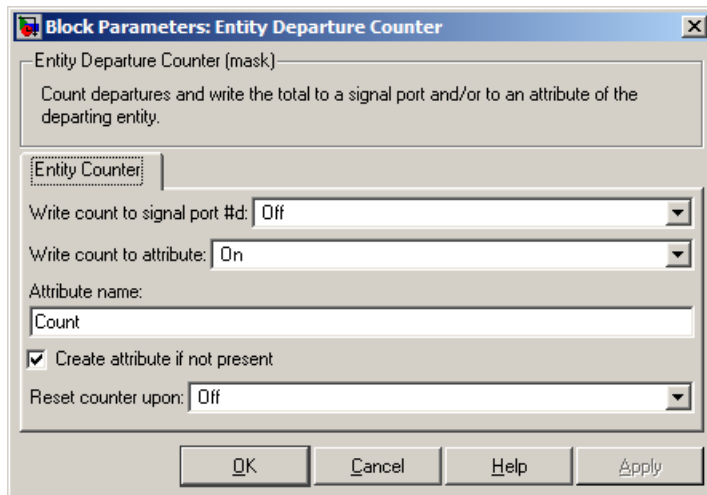

### Write count to signal port #d

Allows you to use the signal output port labeled **#d**. This parameter determines whether the block outputs the entity count through a signal output port under these circumstances:

- Throughout the simulation
- Only when you stop or pause the simulation
- Not at all

### Write count to attribute

If you select **On**, the block assigns the entity count to the attribute specified in the **Attribute name** parameter.

### Attribute name

The name of the attribute the block uses to record the entity count. You see this field only if you set **Write count to attribute** to **On**.

### Create attribute if not present

Selecting this option enables the block to define a new attribute for the entity count. Otherwise, the block issues an error if the attribute you name in the **Attribute name** parameter does not

# Entity Departure Counter (Obsolete)

---

exist. You see this field only if you set **Write count to attribute** to On.

## **Reset counter upon**

Determines whether, and under which circumstances, the block resets its internal counter and the **#d** output signal to zero.

## **Trigger type**

Determines whether rising, falling, or either type of trigger edge causes the counter to reset. You see this field only if you set **Reset counter upon** to Trigger from port tr.

## **Type of change in signal value**

Determines whether rising, falling, or either type of value change causes the counter to reset. You see this field only if you set **Reset counter upon** to Change in signal from port vc.

## **Resolve simultaneous signal updates according to event priority**

Select this option to prioritize the reset event explicitly, relative to other simultaneous events in the simulation. If you do not select this option, the event has priority SYS1 on the event calendar. For details, see “Choosing How to Resolve Simultaneous Signal Updates”. You see this field only if you set **Reset counter upon** to a value other than Off.

## **Event priority**

The priority of the reset event, relative to other simultaneous events in the simulation. For details, see “Specifying Event Priorities to Resolve Simultaneous Signal Updates”. You see this field only if you set these parameters:

- **Reset counter upon** = A value other than Off
- Select **Resolve simultaneous signal updates according to event priority**

## **Examples**

- “Example: Setting Attributes”
- “Resetting a Counter After a Transient Period”
- “Stopping Upon Processing a Fixed Number of Entities”

## Entity Departure Counter (Obsolete)

---

### **See Also**

Instantaneous Entity Counting Scope  
“Counting Entities”

# Entity Departure Function-Call Generator

**Purpose** Convert entity departure event into one or two function calls

**Library** Generators/Function-Call Generators

**Description** This block converts an entity departure event into one or two function calls that you can use to invoke function-call subsystems, Stateflow<sup>®</sup> blocks, or other blocks that accept function-call inputs. The block can suppress its output under certain conditions.

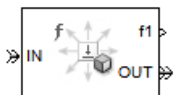

## Criteria for Generating Function Calls

The primary criterion is the departure, or imminent departure, of an entity from the block. You can choose whether the block generates the function call before or after the departure.

To generate up to two function calls per event, select **Generate optional function call f2 after function call f1**. If you configure the block to generate the **f1** function call before the entity departure, you can independently choose whether the block generates the **f2** function call before or after that departure.

To make the **f1** or **f2** output function call contingent upon a secondary criterion, select **Suppress function call f1 if enable signal e1 is not positive** or **Suppress function call f2 if enable signal e2 is not positive**. The block acquires an additional signal input port, labeled **e1** or **e2**, to which you connect a control signal. If the control signal is zero or negative when the block is about to generate the function call, the block suppresses the function call. The **e1** and **e2** ports operate independently of each other as secondary criteria for their respective function-call output ports.

## Ports

### Entity Input Ports

Label	Description
IN	Port for arriving entities.

# Entity Departure Function-Call Generator

---

## Signal Input Ports

Label	Description
e1	When this signal is 0 or negative, the block does not generate a function call at the <b>f1</b> output port. This signal must be an event-based signal. You see this input port only if you select <b>Suppress function call f1 if enable signal e1 is not positive</b> .
e2	When this signal is 0 or negative, the block does not generate a function call at the <b>f2</b> output port. This signal must be an event-based signal. You see this input port only if you select <b>Suppress function call f2 if enable signal e2 is not positive</b> .

## Entity Output Ports

Label	Description
OUT	Port for departing entities.



# Entity Departure Function-Call Generator

## Signal Output Ports

Label	Description	Time of Update When Port Is Present	Order of Update
<b>f1</b>	Function-call signal, possibly contingent on <b>e1</b> input signal.	Before or after entity departure, depending on <b>Timing of function call f1</b> parameter	1
<b>f2</b>	Function-call signal, possibly contingent on <b>e2</b> input signal.	Before entity departure if both <b>Timing of function call...</b> parameters are set to <b>Before entity departure</b> ; otherwise, after entity departure	2
<b>#d</b>	Number of entities that have departed from this block since the start of the simulation.	After entity departure	4
<b>#f1</b>	Number of function calls the block has generated at the <b>f1</b> port during the simulation.	After entity departure	3
<b>#f2</b>	Number of function calls the block has generated at the <b>f2</b> port during the simulation.	After entity departure	3

Output signals having the same number in the Order of Update column in the table above are updated in an arbitrary sequence relative to each other; you should not rely on a specific sequence for your simulation results.

The initial output value for the numerical signals, which is in effect from the start of the simulation until the first update by the block, is 0.

# Entity Departure Function-Call Generator

---

## Dialog Box

### Function Call Tab

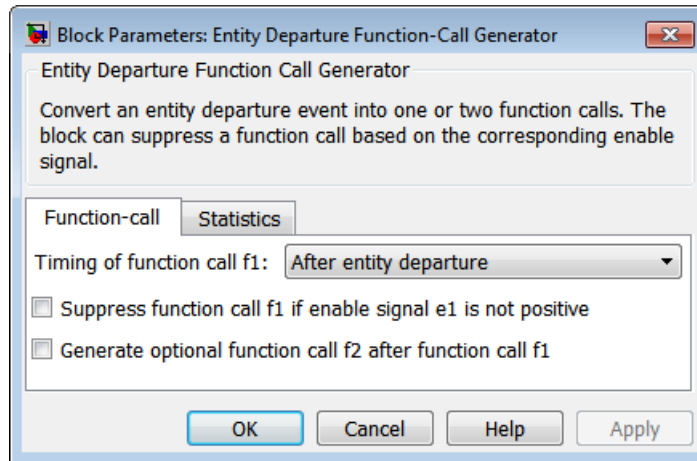

#### Timing of function call f1

Determines whether the **f1** function call occurs before or after the entity departure event.

#### Use of signals awaiting update during function call

You see this parameter only if you set **Timing of function call f1** to Before entity departure.

# Entity Departure Function-Call Generator

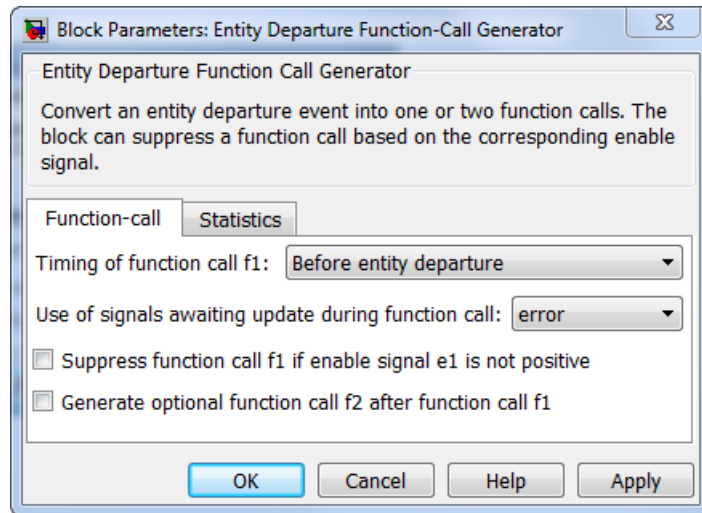

When you configure the block to generate a function-call before an entity departs the block, the function-call event might use signal values that are still awaiting update. If this situation arises, **Use of signals awaiting update during function call:** specifies the action that you want the software to take. If you do not also select the configuration parameter **Prevent duplicate events on multiport blocks and branched signals** in your model, the parameter does not function.

## **Suppress function call f1 if enable signal e1 is not positive**

Selecting this option causes **f1** function calls to be contingent upon a positive value at the **e1** signal input port.

## **Generate optional function call f2 after function call f1**

Selecting this option causes the block to generate a function call at the optional **f2** output port when appropriate criteria are satisfied.

## **Timing of function call f2**

Determines whether the **f2** function call occurs before or after the entity departure event. You see this field only if you set **Timing**

# Entity Departure Function-Call Generator

---

of function call **f1** to Before entity departure and select **Generate optional function call f2 after function call f1**.

## Suppress function call f2 if enable signal e2 is not positive

Selecting this option causes **f2** function calls to be contingent upon a positive value at the **e2** signal input port. You see this field only if you select **Generate optional function call f2 after function call f1**.

## Statistics Tab

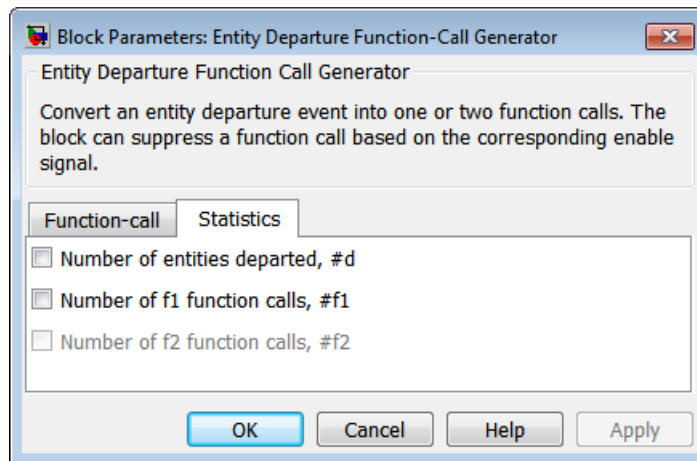

## Number of entities departed

Allows you to use the signal output port labeled **#d**.

## Number of f1 function calls

Allows you to use the signal output port labeled **#f1**.

## Number of f2 function calls

Allows you to use the signal output port labeled **#f2**. This field is active only if you select **Generate optional function call f2 after function call f1** on the **Function Call** tab of this dialog box.

# Entity Departure Function-Call Generator

---

## Examples

- “Open a Gate Upon Entity Departures”
- Generating Entities as a Markov-Modulated Poisson Process example, within On-Off Modulated Markov Source subsystems

## See Also

Signal-Based Function-Call Generator  
“Manipulating Events”

# Entity Departure Event to Function-Call Event (Obsolete)

## Purpose

Convert entity departure event into one or two function calls

---

**Note** The Entity Departure Event to Function-Call Event block from release R2011a and earlier releases will be removed in a future release. Use the Entity Departure Function-Call Generator block available from the Simulink Library Browser instead. To update your model to avoid using obsolete blocks, see `seupdate`.

---

## Library

Event Translation

## Description



This block converts an entity departure event into one or two function calls that you can use to invoke function-call subsystems, Stateflow blocks, or other blocks that accept function-call inputs. The block can suppress its output under certain conditions.

### Criteria for Generating Function Calls

The primary criterion is the departure, or imminent departure, of an entity from the block. You can choose whether the block generates the function call before or after the departure.

To generate up to two function calls per event, select **Generate optional function call f2 after function call f1**. If you configure the block to generate the **f1** function call before the entity departure, you can independently choose whether the block generates the **f2** function call before or after that departure.

To make the **f1** or **f2** output function call contingent upon a secondary criterion, select **Suppress function call f1 if enable signal e1 is not positive** or **Suppress function call f2 if enable signal e2 is not positive**. The block acquires an additional signal input port, labeled **e1** or **e2**, to which you connect a control signal. If the control signal is zero or negative when the block is about to generate the function call, the block suppresses the function call. The **e1** and **e2** ports operate independently of each other as secondary criteria for their respective function-call output ports.

# Entity Departure Event to Function-Call Event (Obsolete)

## Ports

### Entity Input Ports

Label	Description
IN	Port for arriving entities.

### Signal Input Ports

Label	Description
e1	When this signal is 0 or negative, the block does not generate a function call at the <b>f1</b> output port. You see this input port only if you select <b>Suppress function call f1 if enable signal e1 is not positive</b> .
e2	When this signal is 0 or negative, the block does not generate a function call at the <b>f2</b> output port. You see this input port only if you select <b>Suppress function call f2 if enable signal e2 is not positive</b> .

### Entity Output Ports

Label	Description
OUT	Port for departing entities.

# Entity Departure Event to Function-Call Event (Obsolete)

## Signal Output Ports

Label	Description	Time of Update When Port Is Present	Order of Update
<b>f1</b>	Function-call signal, possibly contingent on <b>e1</b> input signal.	Before or after entity departure, depending on <b>Timing of function call f1</b> parameter	1
<b>f2</b>	Function-call signal, possibly contingent on <b>e2</b> input signal.	Before entity departure if both <b>Timing of function call...</b> parameters are set to <b>Before entity departure</b> ; otherwise, after entity departure	2
<b>#d</b>	Number of entities that have departed from this block since the start of the simulation.	After entity departure	4
<b>#f1</b>	Number of function calls the block has generated at the <b>f1</b> port during the simulation.	After entity departure	3
<b>#f2</b>	Number of function calls the block has generated at the <b>f2</b> port during the simulation.	After entity departure	3

Output signals having the same number in the Order of Update column in the table above are updated in an arbitrary sequence relative to each other; you should not rely on a specific sequence for your simulation results.

The initial output value for the numerical signals, which is in effect from the start of the simulation until the first update by the block, is 0.



# Entity Departure Event to Function-Call Event (Obsolete)

## Dialog Box

### Function Call Tab

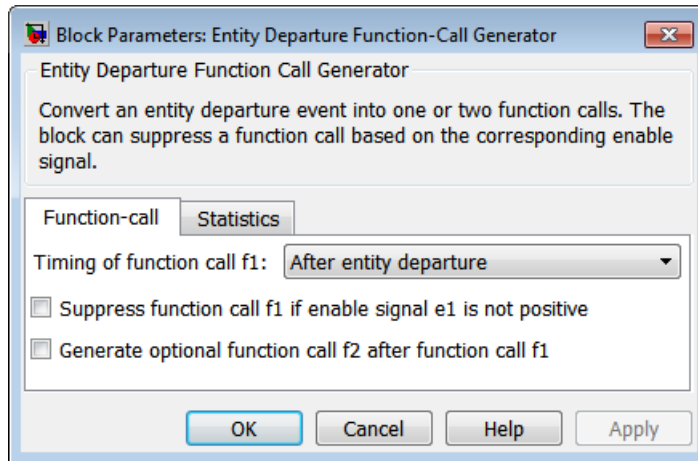

#### Timing of function call f1

Determines whether the **f1** function call occurs before or after the entity departure event.

#### Suppress function call f1 if enable signal e1 is not positive

Selecting this option causes **f1** function calls to be contingent upon a positive value at the **e1** signal input port.

#### Generate optional function call f2 after function call f1

Selecting this option causes the block to generate a function call at the optional **f2** output port when appropriate criteria are satisfied.

#### Timing of function call f2

Determines whether the **f2** function call occurs before or after the entity departure event. You see this field only if you set **Timing of function call f1** to **Before entity departure** and select **Generate optional function call f2 after function call f1**.

#### Suppress function call f2 if enable signal e2 is not positive

Selecting this option causes **f2** function calls to be contingent upon a positive value at the **e2** signal input port. You see this

# Entity Departure Event to Function-Call Event (Obsolete)

field only if you select **Generate optional function call f2 after function call f1**.

## Statistics Tab

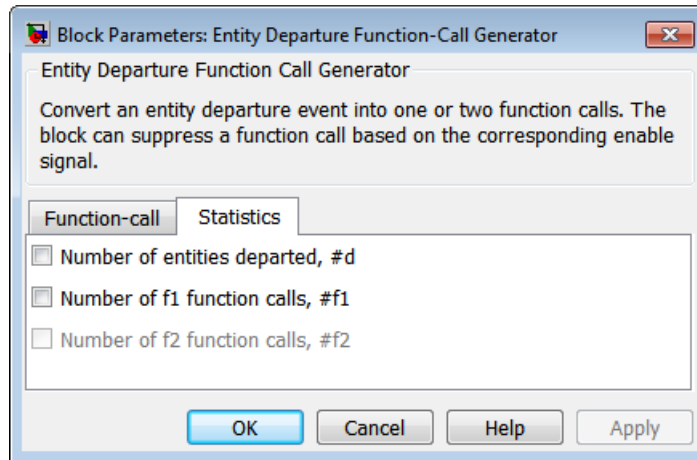

### Number of entities departed

Allows you to use the signal output port labeled **#d**.

### Number of f1 function calls

Allows you to use the signal output port labeled **#f1**.

### Number of f2 function calls

Allows you to use the signal output port labeled **#f2**. This field is active only if you select **Generate optional function call f2 after function call f1** on the **Function Call** tab of this dialog box.

## Examples

- “Open a Gate Upon Entity Departures”
- Generating Entities as a Markov-Modulated Poisson process example, within On-Off Modulated Markov Source subsystems

## See Also

Signal-Based Function-Call Generator

# **Entity Departure Event to Function-Call Event (Obsolete)**

---

“Manipulating Events”

# Entity Sink

**Purpose** Accept or block entities

**Library** SimEvents Sinks

**Description** This block provides a way to terminate an entity path:



- If you select **Input port available for entity arrivals**, the block always accepts entity arrivals.
- If you do not select **Input port available for entity arrivals**, the block never accepts entity arrivals. The simulation issues an error message if an entity attempts to arrive at the block.

## Ports

### Entity Input Ports

Label	Description
IN	Port for entities that arrive or attempt to arrive.

### Signal Output Ports

Label	Description	Time of Update When Statistic Is On
#a	Number of entities that the block has accepted. You see this port only if you select <b>Input port available for entity arrivals</b> , and then select the <b>Report number of entities arrived, #a</b> check box.	After entity arrival

The initial output value is 0. This value is in effect from the start of the simulation until the first update by the block.

## Dialog Box

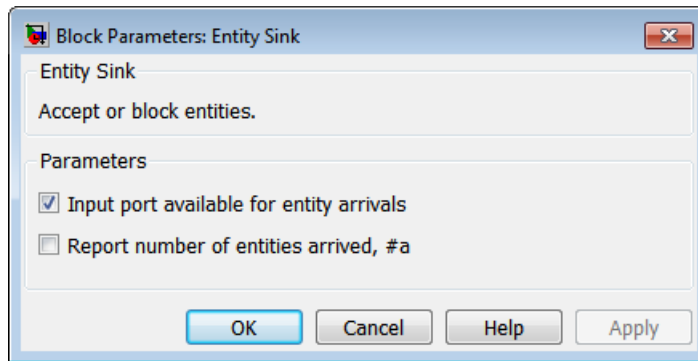

### **Input port available for entity arrivals**

Determines whether the block accepts or blocks entities that attempt to arrive.

### **Report number of entities arrived, #a**

Allows you to use the signal output port labeled **#a**. You see this field only if you select **Input port available for entity arrivals**.

## Examples

- “Modeling the Channels”
- “Example: Using an Attribute to Select an Output Port”

## See Also

Time-Based Entity Generator, Event-Based Entity Generator

# Entity Sink (Obsolete)

---

**Purpose** Accept or block entities

---

**Note** The Entity Sink block from release R2011a and earlier releases will be removed in a future release. Use the Entity Sink block available from the Simulink Library Browser instead. To update your model to avoid using obsolete blocks, see `seupdate`.

---

**Library** SimEvents Sinks

**Description** This block provides a way to terminate an entity path:

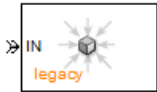

- If you select **Input port available for entity arrivals**, the block always accepts entity arrivals.
- If you do not select **Input port available for entity arrivals**, the block never accepts entity arrivals. The simulation issues an error message if an entity attempts to arrive at the block.

## Ports

### Entity Input Ports

Label	Description
IN	Port for entities that arrive or attempt to arrive.

## Signal Output Ports

Label	Description	Time of Update When Statistic Is On
#a	Number of entities that the block has accepted. You see this port only if you select <b>Input port available for entity arrivals</b> , and then set <b>Number of entities arrived</b> to either On or Upon stop or pause.	After entity arrival

The initial output value is 0. This value is in effect from the start of the simulation until the first update by the block.

## Dialog Box

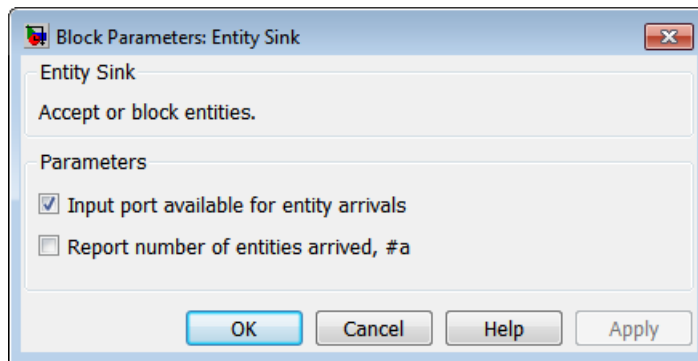

### Input port available for entity arrivals

Determines whether the block accepts or blocks entities that attempt to arrive.

### Number of entities arrived

Allows you to use the signal output port labeled #a. You see this field only if you select **Input port available for entity arrivals**.

## Examples

- “Modeling the Channels”
- “Example: Using an Attribute to Select an Output Port”

## Entity Sink (Obsolete)

---

### **See Also**

Time-Based Entity Generator, Event-Based Entity Generator



**Purpose** Divide composite entity into component entities

**Library** Entity Management

## Description

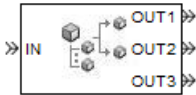

This block divides a composite entity into its components and outputs the component entities through each entity output port that is not blocked. A composite entity is an entity that the Entity Combiner block creates using the **Retain structure in departing entity** option. In a typical pairing, the number of entity input ports of the Entity Combiner block equals the number of entity output ports of the Entity Splitter block.

Timeout events, if any, corresponding to the composite entity are canceled during the splitting operation.

---

**Note** If you want identical copies of an arriving entity to advance along multiple entity paths, use the Replicate block instead of the Entity Splitter block. The Replicate block copies entities without regard to their structure.

---

## Attributes and Timers

Attributes and timers from the original component entities (that combined to form the composite entity) are present in the component entities that depart from this block. The values of the attributes and timers might have changed between the combining and splitting operations.

If the composite entity acquired a new attribute or a new timer between the combining and splitting operations, then it is not present in the component entities that depart from this block.

# Entity Splitter

---

## Complete or Partial Splitting

The **Split entity when** parameter affects the circumstances under which the block accepts an entity to split. Choices are in the table.

Parameter Value	Description
All entity output ports are not blocked	The block accepts an entity to split only when all component entities would be able to depart immediately.
Any entity output port is not blocked	The block accepts an entity to split when at least one component entity would be able to depart immediately.

## Departure of Component Entities

Each time the block splits an entity, the component entities depart in a sequence whose start is determined by the **Departure port precedence** parameter. Choices are in the next table.

Parameter Value	Description	Example
OUT1 port	Each time the block splits an entity, the component entities depart via entity output ports <b>OUT1, OUT2, OUT3,...</b> , in that sequence.	The sequence of departures is always <b>OUT1, OUT2, OUT3,...</b> throughout the simulation.
Round robin	Each time the block splits an entity, the first component entity departs via the port after the one that received preference on the last such occasion. The remaining component entities depart via the subsequent ports in turn.	On a block with three entity output ports, the first time the block splits an entity, the component entities depart in the sequence <b>OUT1, OUT2, OUT3</b> . The second time, the component entities depart in the sequence <b>OUT2, OUT3, OUT1</b> . The third time, the component entities depart in the sequence <b>OUT3, OUT1, OUT2</b> . The fourth time is analogous to the first time, and so on.
Equiprobable	Each time the block splits an entity, the first component entity departs via a randomly selected entity output port. All entity output ports are equally likely to be selected and the <b>Initial seed</b> parameter initializes the random number generation process. The remaining component entities depart via the subsequent ports in turn.	On a block with four entity output ports, if the random number is three, then the component entities depart in the sequence <b>OUT3, OUT4, OUT1, OUT2</b> . If the random number is two on the next such occasion, then the component entities depart in the sequence <b>OUT2, OUT3, OUT4, OUT1</b> .

# Entity Splitter

---

An example in which the choice of **Departure port precedence** parameter is relevant is a model that sets an attribute on each component entity based on its departure port and then advances all component entities along a merged path to a FIFO Queue block. At each splitting occurrence during the simulation, the **Departure port precedence** parameter determines the sequence of the component entities in the queue.

In some cases, a departure through one entity output port causes another entity output port to become newly blocked. For example, this could happen if two entity output ports connect to a Path Combiner block, which in turn connects to a Single Server block whose service time is nonzero. Use the **If an output port becomes blocked during split** parameter to determine how the block responds. Choices are in the table below.

Parameter Value	Description
Discard entity	The block discards the component entity that is supposed to depart through the newly blocked entity output port.
Warn and discard entity	The block issues a warning message in the MATLAB Command Window, and discards the component entity that is supposed to depart through the newly blocked entity output port.
Error	The simulation halts with an error message.

## Ports

### Entity Input Ports

Label	Description
IN	Port for arriving entities, which must be composite entities created by the Entity Combiner block using the <b>Retain structure in departing entity</b> option.

## Entity Output Ports

Label	Description
OUT1, OUT2, OUT3, and so on	Entity ports through which component entities depart. The entity that departs via the <b>OUT<math>w</math></b> port corresponds to the entity that arrived at the <b>IN<math>w</math></b> entity input port of the corresponding Entity Combiner block. The <b>Number of entity output ports</b> parameter determines how many of these entity output ports the block has.

## Signal Output Ports

Label	Description	Time of Update When Statistic Is On	Order of Update
#a	Number of entities that have arrived at this block since the start of the simulation.	After entity arrival	1
#d	Number of entities that have departed from this block since the start of the simulation.	After entity departure	2

The initial output value, which is in effect from the start of the simulation until the first update by the block, is 0 for all signals.

# Entity Splitter

## Dialog Box

## Entity Splitter Tab

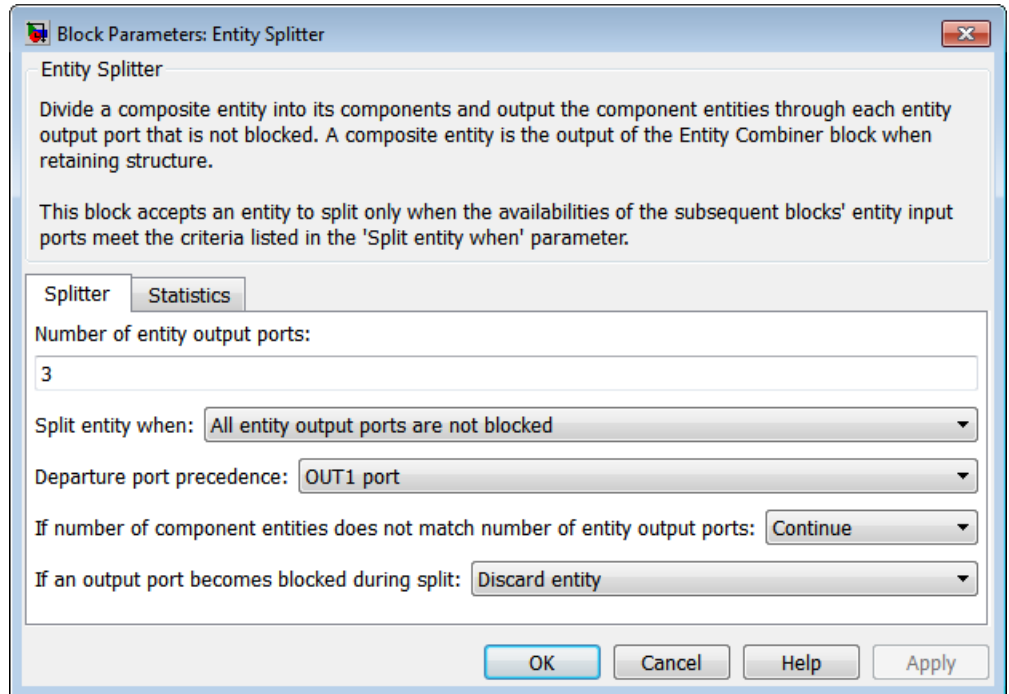

### Number of entity output ports

Determines how many entity output ports the block has.

### Split entity when

Determines whether the block is available to arriving entities whenever at least one entity output port is not blocked, or only when all entity output ports are not blocked.

### Departure port precedence

Determines the start of the sequence in which the block outputs the component entities, each time the block splits an entity.

**Initial seed**

A nonnegative integer that initializes the random number generator used to determine the output sequence. You see this field only if you set **Departure port precedence** to Equiprobable.

**If number of component entities does not match number of entity output ports**

Determines whether the block issues a message when the number of component entities in the arriving composite entity does not equal the number of entity output ports of this block. “Continue” means that the block ignores any extra entity output ports and discards any extra component entities.

**If an output port becomes blocked during split**

Determines whether the block issues a message when a component entity is unable to depart because an output port becomes blocked during the splitting process. You see this field only if you set **Split entity when** to All entity output ports are not blocked.

# Entity Splitter

## Statistics Tab

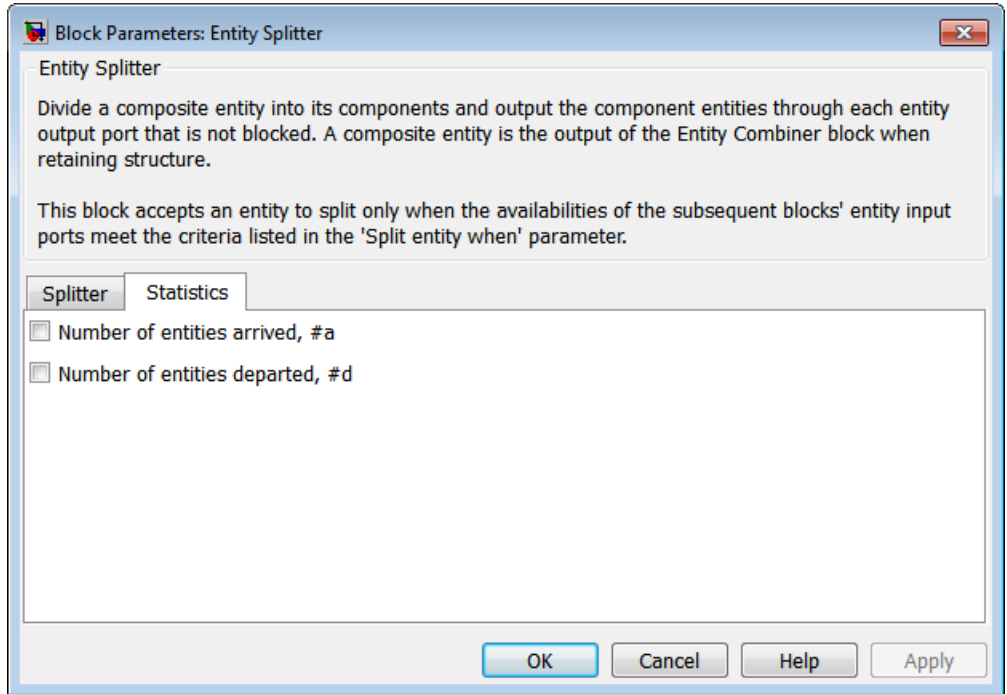

### Number of entities arrived

Allows you to use the signal output port labeled **#a**.

### Number of entities departed

Allows you to use the signal output port labeled **#d**.

## Examples

See “Example: Managing Data in Composite Entities”.

## See Also

Entity Combiner

“Combining Entities and Allocating Resources”



## Purpose

Divide composite entity into component entities

---

**Note** The Entity Splitter block from release R2011a and earlier releases will be removed in a future release. Use the Entity Splitter block available from the Simulink Library Browser instead. To update your model to avoid using obsolete blocks, see [seupdate](#).

---

## Library

Entity Management

## Description

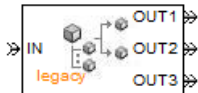

This block divides a composite entity into its components and outputs the component entities through each entity output port that is not blocked. A composite entity is an entity that the Entity Combiner block creates using the **Retain structure in departing entity** option. In a typical pairing, the number of entity input ports of the Entity Combiner block equals the number of entity output ports of the Entity Splitter block.

Timeout events, if any, corresponding to the composite entity are canceled during the splitting operation.

---

**Note** If you want identical copies of an arriving entity to advance along multiple entity paths, use the Replicate block instead of the Entity Splitter block. The Replicate block copies entities without regard to their structure.

---

## Attributes and Timers

Attributes and timers from the original component entities (that combined to form the composite entity) are present in the component entities that depart from this block. The values of the attributes and timers might have changed between the combining and splitting operations.

## Entity Splitter (Obsolete)

---

If the composite entity acquired a new attribute or a new timer between the combining and splitting operations, then it is not present in the component entities that depart from this block.

## Complete or Partial Splitting

The **Split entity when** parameter affects the circumstances under which the block accepts an entity to split. Choices are in the table.

Parameter Value	Description
All entity output ports are not blocked	The block accepts an entity to split only when all component entities would be able to depart immediately.
Any entity output port is not blocked	The block accepts an entity to split when at least one component entity would be able to depart immediately.

# Entity Splitter (Obsolete)

## Departure of Component Entities

Each time the block splits an entity, the component entities depart in a sequence whose start is determined by the **Departure port precedence** parameter. Choices are in the next table.

Parameter Value	Description	Example
OUT1 port	Each time the block splits an entity, the component entities depart via entity output ports <b>OUT1, OUT2, OUT3,...</b> , in that sequence.	The sequence of departures is always <b>OUT1, OUT2, OUT3,...</b> throughout the simulation.
Round robin	Each time the block splits an entity, the first component entity departs via the port after the one that received preference on the last such occasion. The remaining component entities depart via the subsequent ports in turn.	On a block with three entity output ports, the first time the block splits an entity, the component entities depart in the sequence <b>OUT1, OUT2, OUT3</b> . The second time, the component entities depart in the sequence <b>OUT2, OUT3, OUT1</b> . The third time, the component entities depart in the sequence <b>OUT3, OUT1, OUT2</b> . The fourth time is analogous to the first time, and so on.
Equiprobable	Each time the block splits an entity, the first component entity departs via a randomly selected entity output port. All entity output ports are equally likely to be selected and the <b>Initial seed</b> parameter initializes the random number generation process. The remaining component entities depart via the subsequent ports in turn.	On a block with four entity output ports, if the random number is three, then the component entities depart in the sequence <b>OUT3, OUT4, OUT1, OUT2</b> . If the random number is two on the next such occasion, then the component entities depart in the sequence <b>OUT2, OUT3, OUT4, OUT1</b> .

An example in which the choice of **Departure port precedence** parameter is relevant is a model that sets an attribute on each component entity based on its departure port and then advances all component entities along a merged path to a FIFO Queue block. At each splitting occurrence during the simulation, the **Departure port precedence** parameter determines the sequence of the component entities in the queue.

In some cases, a departure through one entity output port causes another entity output port to become newly blocked. For example, this could happen if two entity output ports connect to a Path Combiner block, which in turn connects to a Single Server block whose service time is nonzero. Use the **If an output port becomes blocked during split** parameter to determine how the block responds. Choices are in the table below.

Parameter Value	Description
Discard entity	The block discards the component entity that is supposed to depart through the newly blocked entity output port.
Warn and discard entity	The block issues a warning message in the MATLAB Command Window, and discards the component entity that is supposed to depart through the newly blocked entity output port.
Error	The simulation halts with an error message.

## Ports

### Entity Input Ports

Label	Description
IN	Port for arriving entities, which must be composite entities created by the Entity Combiner block using the <b>Retain structure in departing entity</b> option.

# Entity Splitter (Obsolete)

---

## Entity Output Ports

Label	Description
OUT1, OUT2, OUT3, and so on	Entity ports through which component entities depart. The entity that departs via the <b>OUT<math>n</math></b> port corresponds to the entity that arrived at the <b>IN<math>n</math></b> entity input port of the corresponding Entity Combiner block. The <b>Number of entity output ports</b> parameter determines how many of these entity output ports the block has.

## Signal Output Ports

Label	Description	Time of Update When Statistic Is On	Order of Update
#a	Number of entities that have arrived at this block since the start of the simulation.	After entity arrival	1
#d	Number of entities that have departed from this block since the start of the simulation.	After entity departure	2

The initial output value, which is in effect from the start of the simulation until the first update by the block, is 0 for all signals.

## Dialog Box

### Entity Splitter Tab

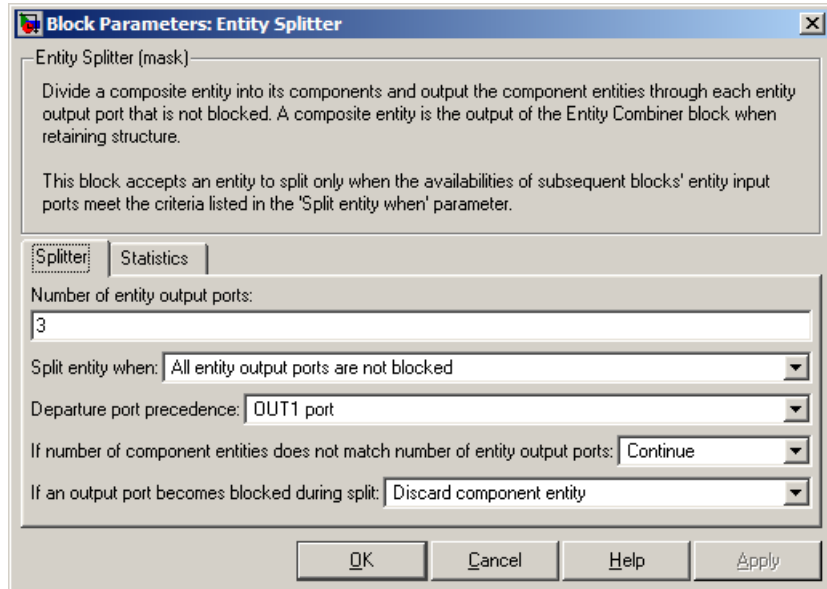

#### Number of entity output ports

Determines how many entity output ports the block has. This parameter must be a literal value, not a variable or an expression requiring evaluation.

#### Split entity when

Determines whether the block is available to arriving entities whenever at least one entity output port is not blocked, or only when all entity output ports are not blocked.

#### Departure port precedence

Determines the start of the sequence in which the block outputs the component entities, each time the block splits an entity.

#### Initial seed

A nonnegative integer that initializes the random number generator used to determine the output sequence. You see

# Entity Splitter (Obsolete)

this field only if you set **Departure port precedence** to Equiprobable.

## If number of component entities does not match number of entity output ports

Determines whether the block issues a message when the number of component entities in the arriving composite entity does not equal the number of entity output ports of this block. “Continue” means that the block ignores any extra entity output ports and discards any extra component entities.

## If an output port becomes blocked during split

Determines whether the block issues a message when a component entity is unable to depart because an output port becomes blocked during the splitting process. You see this field only if you set **Split entity when** to All entity output ports are not blocked.

## Statistics Tab

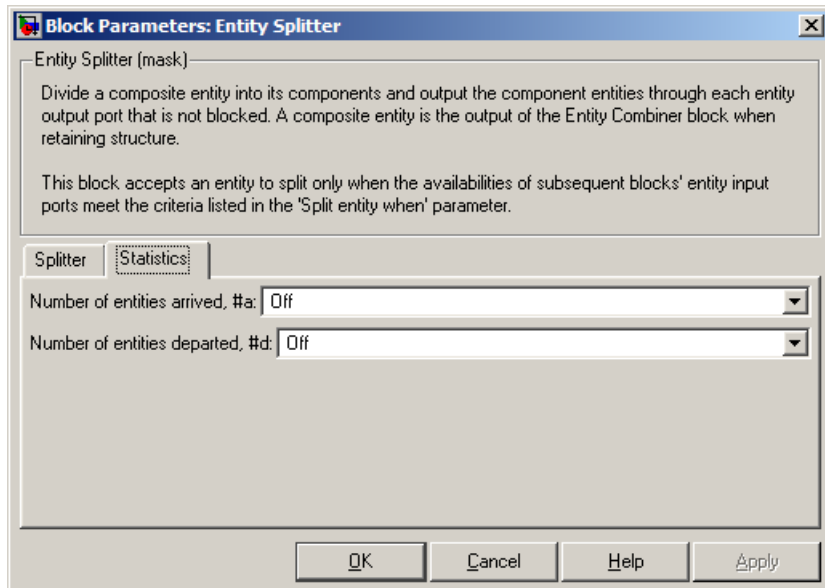



**Number of entities arrived**

Allows you to use the signal output port labeled **#a**.

**Number of entities departed**

Allows you to use the signal output port labeled **#d**.

**Examples**

See “Example: Managing Data in Composite Entities”.

**See Also**

Entity Combiner

“Combining Entities and Allocating Resources”

# Entity-Based Function-Call Event Generator

**Purpose** Generate function call events corresponding to entities

---

**Note** The Entity-Based Function-Call Event Generator block will be removed in a future release. Use the Entity Departure Function-Call Generator block instead. To update your model to avoid using obsolete blocks, see `seupdate`.

---

**Library** Generators / Event Generators

## Description

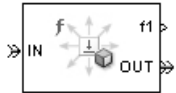

This block generates a function call corresponding to each entity that arrives at the block. You can choose whether the block generates the function call before or after the departure. You can use the function call to invoke function-call subsystems, Stateflow blocks, or other blocks that accept function-call inputs.

This block is similar to the Entity Departure Function-Call Generator block, which offers more flexibility.

## Ports

### Entity Input Ports

Label	Description
IN	Port for arriving entities.

### Entity Output Ports

Label	Description
OUT	Port for departing entities.

# Entity-Based Function-Call Event Generator

## Signal Output Ports

Label	Description	Time of Update When Port Is Present	Order of Update
f1	Function-call signal.	Before or after entity departure, depending on <b>Generate function call</b> parameter	1
#d	Number of entities that have departed from this block since the start of the simulation.	After entity departure	3
#f1	Number of function calls the block has generated since the start of the simulation.	After entity departure	2

The initial output value for the numerical signals, which is in effect from the start of the simulation until the first update by the block, is 0.

## Dialog Box

### Function Call Tab

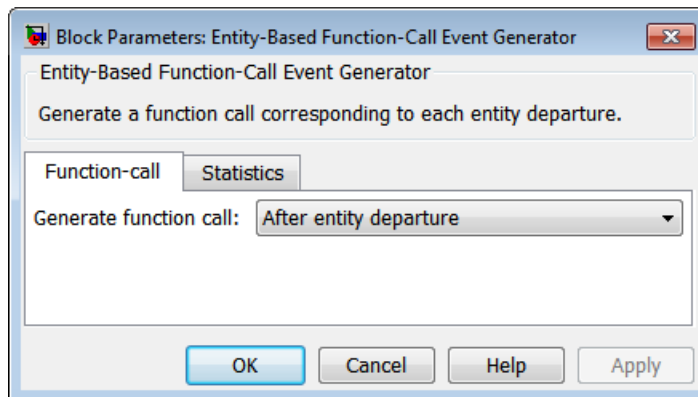

# Entity-Based Function-Call Event Generator

---

## Generate function call

Determines whether the function call occurs before or after the entity departs from this block.

## Statistics Tab

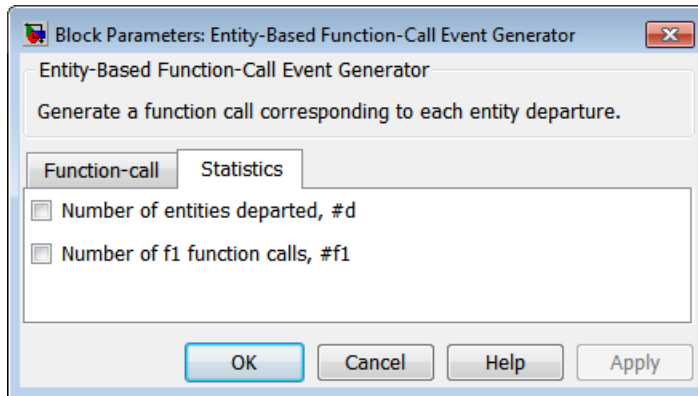

## Number of entities departed

Allows you to use the signal output port labeled **#d**.

## Number of f1 function calls

Allows you to use the signal output port labeled **#f1**.

## See Also

Entity Departure Function-Call Generator, Signal-Based Function-Call Event Generator

“Generating Function-Call Events”

# Entity-Based Function-Call Event Generator (Obsolete)

**Purpose** Generate function call events corresponding to entities

---

**Note** The Entity-Based Function-Call Event Generator block from release R2011a and earlier releases will be removed in a future release. Use the Entity Departure Function-Call Generator block available from the Simulink Library Browser instead. To update your model to avoid using obsolete blocks, see `seupdate`.

---

**Library** Generators / Event Generators

## Description

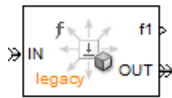

This block generates a function call corresponding to each entity that arrives at the block. You can choose whether the block generates the function call before or after the departure. You can use the function call to invoke function-call subsystems, Stateflow blocks, or other blocks that accept function-call inputs.

This block is similar to the Entity Departure Function-Call Generator block, which offers more flexibility.

## Ports

### Entity Input Ports

Label	Description
IN	Port for arriving entities.

### Entity Output Ports

Label	Description
OUT	Port for departing entities.

# Entity-Based Function-Call Event Generator (Obsolete)

## Signal Output Ports

Label	Description	Time of Update When Port Is Present	Order of Update
f1	Function-call signal.	Before or after entity departure, depending on <b>Generate function call</b> parameter	1
#d	Number of entities that have departed from this block since the start of the simulation.	After entity departure	3
#f1	Number of function calls the block has generated since the start of the simulation.	After entity departure	2

The initial output value for the numerical signals, which is in effect from the start of the simulation until the first update by the block, is 0.

## Dialog Box

### Function Call Tab

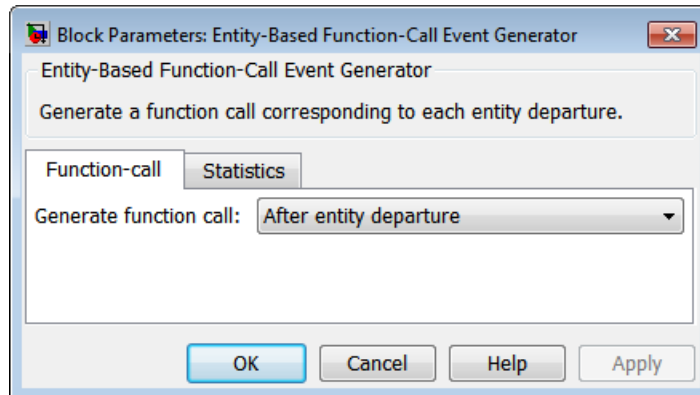

# Entity-Based Function-Call Event Generator (Obsolete)

## Generate function call

Determines whether the function call occurs before or after the entity departs from this block.

## Statistics Tab

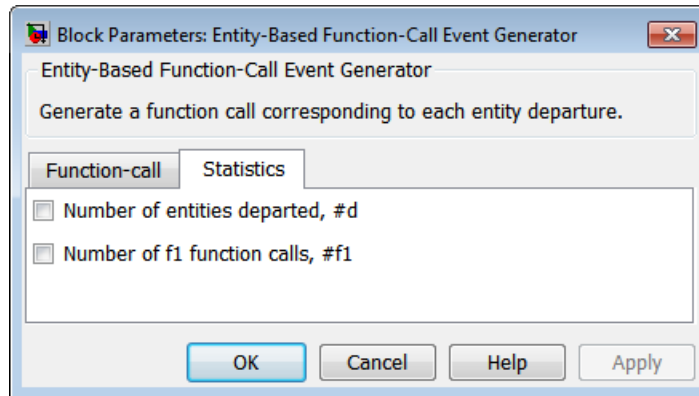

## Number of entities departed

Allows you to use the signal output port labeled **#d**.

## Number of f1 function calls

Allows you to use the signal output port labeled **#f1**.

## See Also

Entity Departure Function-Call Generator, Signal-Based Function-Call Event Generator

“Generating Function-Call Events”

# Event-Based Entity Generator

**Purpose** Generate entity upon signal-based event or function call

**Library** Generators / Entity Generators

**Description** This block is designed to generate entities when events of a specified type occur.



When to Generate Entities	Generate entities upon Value
Each time the application updates (that is, recomputes and outputs) the value of a signal	Sample time hit from port <code>ts</code>
Each time an input signal has a trigger edge	Trigger from port <code>tr</code>
Each time an input signal changes its value	Change in signal from port <code>vc</code>
Each time an input signal carries a function call	Function call from port <code>fcn</code>

**Note** An exceptional case is when the block temporarily suspends its normal entity-generation behavior. See the description of the `Delay first pending entity` option in “Responding to Blockage at the Entity Output Port” on page 4-126.

## Responding to Blockage at the Entity Output Port

You can choose how this block responds when the subsequent entity input port is not available to accept the newly generated entity. The responses and corresponding parameters values are in the table.



# Event-Based Entity Generator

Response to Blockage	Parameter Values
Error message	Clear the <b>Allow OUT port blocking</b> check box.
The block stores the entity as a pending entity, and immediately discards it. The entity does not depart from the block.	Select <b>Allow OUT port blocking</b> and set <b>Response during blockage period</b> to Discard generated entities
The block stores the entity as a pending entity, and temporarily suspends the generation of additional entities. During this suspension, when the block executes <b>EntityGeneration</b> events, it does not produce new entities. When the subsequent entity input port becomes available, the pending entity departs and the block resumes normal operation.	Select <b>Allow OUT port blocking</b> and set <b>Response during blockage period</b> to Delay first pending entity

# Event-Based Entity Generator

---

## Ports

### Signal Input Ports

Label	Description
ts	When this signal has an update, the block generates an entity. This signal must be an event-based signal. You see this port only if you set <b>Generate entities upon</b> to Sample time hit from port ts.
tr	When this signal satisfies the specified trigger criteria, the block generates an entity. This signal must be an event-based signal. You see this port only if you set <b>Generate entities upon</b> to Trigger from port tr.
vc	When this signal satisfies the specified value-change criteria, the block generates an entity. This signal must be an event-based signal. You see this port only if you set <b>Generate entities upon</b> to Change in signal from port vc.
fcn	When this signal carries a function call, the block generates an entity. This signal must be an event-based function call. You see this port only if you set <b>Generate entities upon</b> to Function call from port fcn.

### Entity Output Ports

Label	Description
OUT	Port through which generated entities depart.

## Signal Output Ports

Label	Description	Time of Update When Statistic Is On	Order of Update
#d	Number of entities that have departed from this block since the start of the simulation.	After entity departure	3
pe	A value of 1 indicates that the block stores an entity that has tried and failed to depart. In that case, the entity is a pending entity. A value of 0 indicates that the block does not store any pending entities.	Sample time hit of 1 occurs after the block stores an entity that has tried and failed to depart. Sample time hit of 0 occurs after the departure or discarding of the pending entity.	1
w	Average intergeneration time, in seconds, for all pairs of successive entities that have departed from this block. The signal value is 0 before the second entity departure.	After entity departure	2

The initial output value, which is in effect from the start of the simulation until the first update by the block, is 0 for all signals.

# Event-Based Entity Generator

## Dialog Box

### Entity Generation Tab

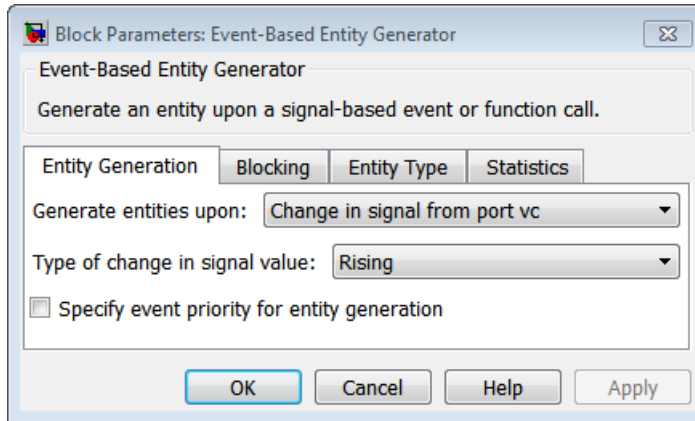

#### Generate entities upon

The type of event that indicates when the block can generate an entity.

#### Trigger type

Determines whether rising, falling, or either type of trigger edge causes an entity generation. You see this field only if you set **Generate entities upon** to Trigger from port tr.

#### Type of change in signal value

Determines whether rising, falling, or either type of value change causes an entity generation. You see this field only if you set **Generate entities upon** to Change in signal from port vc.

#### Resolve simultaneous signal updates according to event priority

Select this option to prioritize the entity-generation event explicitly, relative to other simultaneous events in the simulation. If you do not select this option, the event has priority SYS1 on the event calendar. For details, see “Choosing How to Resolve Simultaneous Signal Updates”.

## **Event priority**

The priority of the entity-generation event, relative to other simultaneous events in the simulation. For details, see “Specifying Event Priorities to Resolve Simultaneous Signal Updates”. You see this field only if you select **Resolve simultaneous signal updates according to event priority**.

## **Allow entity generation upon sample time hit at simulation start time**

If you select this option, the block generates the first entity when the simulation begins. Otherwise, the block generates the first entity upon the first update of the **ts** signal at a nonzero value of time. You see this field only if you set **Generate entities to Sample time hit** from port **ts**.

## **Allow entity generation upon function call at simulation start time**

If you select this option, the block responds to function calls at the starting time of the simulation. Otherwise, the block responds only to function calls at subsequent times. You see this field only if you set **Generate entities upon** to **Function call** from port **fcn**.

# Event-Based Entity Generator

---

## Blocking Tab

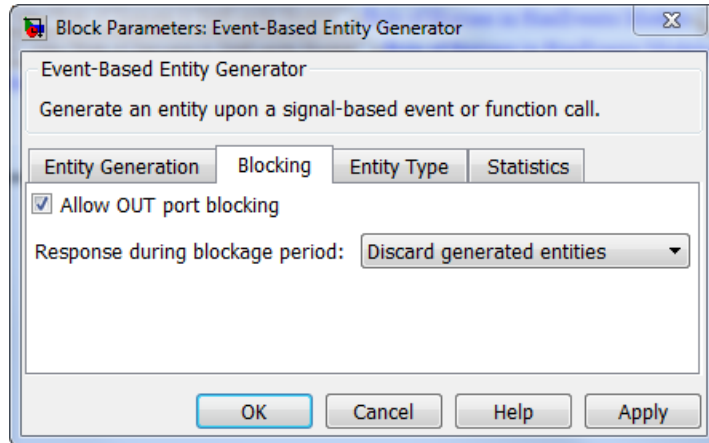

### Allow OUT port blocking

If you do not select this option and a generated entity cannot depart immediately, the simulation halts with an error message.

### Response during blockage period

Determines how the block responds if a generated entity cannot depart immediately; see “Responding to Blockage at the Entity Output Port” on page 4-126. You see this field only if you select **Allow OUT port blocking**.

## Entity Type Tab

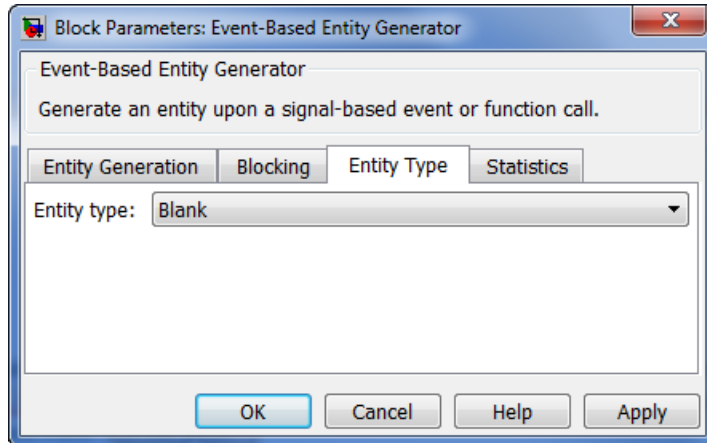

### Entity type

The blank type includes no attributes. The standard type includes attributes called **Priority** and **Count** with default values of 10 and 0, respectively.

### Statistics Tab

These parameters determine whether the block produces data at signal output ports or omits those ports. For descriptions of the data and ports, see the preceding table, "Signal Output Ports".

# Event-Based Entity Generator

---

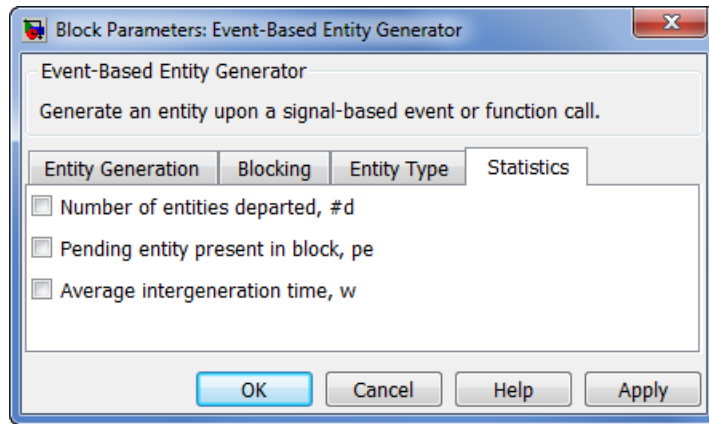

## Number of entities departed

Allows you to use the signal output port labeled **#d**.

## Pending entity present in block

Allows you to use the signal output port labeled **pe**.

## Average intergeneration time

Allows you to use the signal output port labeled **w**.

## Examples

- “Plot Event Counts to Check for Simultaneity”
- “Choose Values for Event Priorities”
- “Sample Use Cases for Event-Based Generation of Entities”

## See Also

Time-Based Entity Generator, Entity Sink

“Generating Entities When Events Occur”



# Event-Based Entity Generator (Obsolete)

## Purpose

Generate entity upon signal-based event or function call

---

**Note** The Event-Based Entity Generator block from release R2011a and earlier releases will be removed in a future release. Use the Event-Based Entity Generator block available from the Simulink Library Browser instead. To update your model to avoid using obsolete blocks, see `seupdate`.

---

## Library

Generators / Entity Generators

## Description

This block is designed to generate entities when events of a specified type occur.



When to Generate Entities	Generate entities upon Value
Each time the application updates (that is, recomputes and outputs) the value of a signal	Sample time hit from port <code>ts</code>
Each time an input signal has a trigger edge	Trigger from port <code>tr</code>
Each time an input signal changes its value	Change in signal from port <code>vc</code>
Each time an input signal carries a function call	Function call from port <code>fcn</code>

---

**Note** An exceptional case is when the block temporarily suspends its normal entity-generation behavior. See the description of the `Delay first pending entity` option in “Responding to Blockage at the Entity Output Port” on page 4-126.

---

# Event-Based Entity Generator (Obsolete)

---

## Responding to Blockage at the Entity Output Port

You can choose how this block responds when the subsequent entity input port is not available to accept the newly generated entity. The responses and corresponding parameters values are in the table.

Response to Blockage	Parameter Values
Error message	Clear the <b>Allow OUT port blocking</b> check box.
The block stores the entity as a pending entity, and immediately discards it. The entity does not depart from the block.	Select <b>Allow OUT port blocking</b> and set <b>Response during blockage period</b> to Discard generated entities
The block stores the entity as a pending entity, and temporarily suspends the generation of additional entities. During this suspension, when the block executes <code>EntityGeneration</code> events, it does not produce new entities. When the subsequent entity input port becomes available, the pending entity departs and the block resumes normal operation.	Select <b>Allow OUT port blocking</b> and set <b>Response during blockage period</b> to Delay first pending entity

# Event-Based Entity Generator (Obsolete)

## Ports

### Signal Input Ports

Label	Description
ts	When this signal has an update, the block generates an entity. You see this port only if you set <b>Generate entities upon</b> to Sample time hit from port ts.
tr	When this signal satisfies the specified trigger criteria, the block generates an entity. You see this port only if you set <b>Generate entities upon</b> to Trigger from port tr.
vc	When this signal satisfies the specified value-change criteria, the block generates an entity. You see this port only if you set <b>Generate entities upon</b> to Change in signal from port vc.
fcn	When this signal carries a function call, the block generates an entity. You see this port only if you set <b>Generate entities upon</b> to Function call from port fcn.

### Entity Output Ports

Label	Description
OUT	Port through which generated entities depart.

# Event-Based Entity Generator (Obsolete)

## Signal Output Ports

Label	Description	Time of Update When Statistic Is On	Order of Update
#d	Number of entities that have departed from this block since the start of the simulation.	After entity departure	3
pe	A value of 1 indicates that the block stores an entity that has tried and failed to depart. In that case, the entity is a pending entity.  A value of 0 indicates that the block does not store any pending entities.	Sample time hit of 1 occurs after the block stores an entity that has tried and failed to depart.  Sample time hit of 0 occurs after the departure or discarding of the pending entity.	1
w	Average intergeneration time, in seconds, for all pairs of successive entities that have departed from this block. The signal value is 0 before the second entity departure.	After entity departure	2

The initial output value, which is in effect from the start of the simulation until the first update by the block, is 0 for all signals.

## Dialog Box

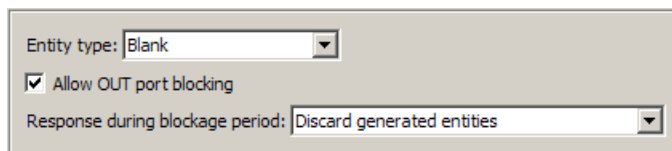

Entity type: Blank

Allow OUT port blocking

Response during blockage period: Discard generated entities

### Entity type

The blank type includes no attributes. The standard type includes attributes called **Priority** and **Count** with default values of 10 and 0, respectively.

# Event-Based Entity Generator (Obsolete)

## Allow OUT port blocking

If you do not select this option and a generated entity cannot depart immediately, the simulation halts with an error message.

## Response during blockage period

Determines how the block responds if a generated entity cannot depart immediately; see “Responding to Blockage at the Entity Output Port” on page 4-126. You see this field only if you select **Allow OUT port blocking**.

## Entity Generation Tab

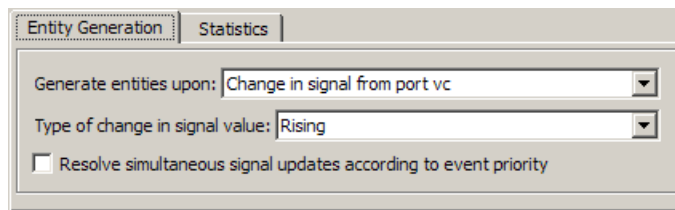

## Generate entities upon

The type of event that indicates when the block can generate an entity.

## Trigger type

Determines whether rising, falling, or either type of trigger edge causes an entity generation. You see this field only if you set **Generate entities upon** to Trigger from port tr.

## Type of change in signal value

Determines whether rising, falling, or either type of value change causes an entity generation. You see this field only if you set **Generate entities upon** to Change in signal from port vc.

## Resolve simultaneous signal updates according to event priority

Select this option to prioritize the entity-generation event explicitly, relative to other simultaneous events in the simulation. If you do not select this option, the event has priority SYS1 on the event calendar. For details, see “Choosing How to Resolve Simultaneous Signal Updates”.

# Event-Based Entity Generator (Obsolete)

---

## Event priority

The priority of the entity-generation event, relative to other simultaneous events in the simulation. For details, see “Specifying Event Priorities to Resolve Simultaneous Signal Updates”. You see this field only if you select **Resolve simultaneous signal updates according to event priority**.

## Generate entity at simulation start

If you select this option, the block generates the first entity when the simulation begins. Otherwise, the block generates the first entity upon the first update of the **ts** signal at a nonzero value of time. You see this field only if you set **Generate entities** to **Sample time hit from port ts**.

## Allow entity generation at simulation start

If you select this option, the block responds to function calls at the starting time of the simulation. Otherwise, the block responds only to function calls at subsequent times. You see this field only if you set **Generate entities upon** to **Function call from port fcn**.

## Statistics Tab

These parameters determine whether certain ports produce data throughout the simulation, produce data only when you stop or pause the simulation, or are omitted from the block. For descriptions of the affected ports, see the preceding table, “Signal Output Ports”.

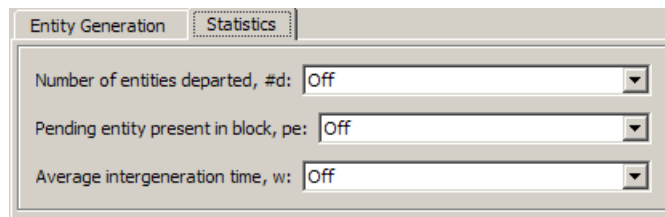

The screenshot shows a configuration window with two tabs: "Entity Generation" and "Statistics". The "Statistics" tab is active. It contains three rows of controls, each with a label and a dropdown menu:

- Number of entities departed, #d: Off
- Pending entity present in block, pe: Off
- Average intergeneration time, w: Off

## Number of entities departed

Allows you to use the signal output port labeled **#d**.

# Event-Based Entity Generator (Obsolete)

---

## **Pending entity present in block**

Allows you to use the signal output port labeled **pe**.

## **Average intergeneration time**

Allows you to use the signal output port labeled **w**.

## **Examples**

- “Plot Event Counts to Check for Simultaneity”
- “Choose Values for Event Priorities”
- “Sample Use Cases for Event-Based Generation of Entities”

## **See Also**

Time-Based Entity Generator, Entity Sink

“Generating Entities When Events Occur”

# Event-Based Random Number

**Purpose** Generate random numbers from specified distribution, parameters, and initial seed

**Library** Generators / Signal Generators

## Description

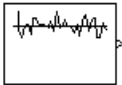

This block generates random numbers in an event-based manner, inferring from a subsequent block when to generate a new random number. For example, when connected to the **t** input port of a Single Server block, the Event-Based Random Number block generates a new random number each time an entity arrives at the server.

You specify the distribution from which the block draws random numbers. The seed of the random number generator is reset to the value of the **Initial seed** parameter each time a simulation starts, which makes the random behavior repeatable.

## Connecting to Other Blocks

This block has a restricted set of valid connections to other blocks because the Event-Based Random Number block infers from a subsequent block when to generate a new random number.

The direct or indirect connections to signal input ports must have the multiplicities in the table.

Type of Signal Input Port	Exact Number of Connections
“Notifying Ports”	1
“Reactive Ports”	0

**Tip** To create a random signal that can be an input to a reactive port, use the procedure in “Generating Random Signals Based on Arbitrary Events”.



Type of Signal Input Port	Exact Number of Connections
“Monitoring Ports”	Arbitrary number
Ports of blocks that appear in “Sink Blocks”	Arbitrary number

All indirect connections must be via blocks that have all of the following characteristics:

- Appears in “Computational Blocks”
- Has exactly one input signal
- Has no function-call output signals

---

**Tip** For an indirect connection to the Atomic Subsystem block, the restrictions on input and output signals apply to the subsystem itself, not the blocks inside the subsystem.

---

## Distribution Types

The **Distribution** parameter names the type of distribution the block uses to generate random numbers. When you set the **Distribution** parameter, the block changes its dialog box to show additional parameters that determine the probability density function (or probability mass function, for a discrete distribution). The available distributions and the additional parameters for each are described in the sections that follow.

Distribution	Additional Parameters
Exponential	Mean
Uniform	Minimum, Maximum
Bernoulli	Probability of 1

# Event-Based Random Number

---

<b>Distribution</b>	<b>Additional Parameters</b>
Binomial	Probability of success in a single trial, Number of trials
Triangular	Minimum, Maximum, Mode
Gamma	Threshold, Scale, Shape
Gaussian (normal)	Mean, Standard deviation
Geometric	Probability of success in a single trial
Poisson	Mean
Lognormal	Threshold, Mu, Sigma
Log-logistic	Threshold, Scale
Beta	Minimum, Maximum, Shape parameter a, Shape parameter b
Discrete uniform	Minimum, Maximum, Number of values
Weibull	Threshold, Scale, Shape
Arbitrary continuous	Value vector, Cumulative probability function vector
Arbitrary discrete	Value vector, Probability vector

For information about the definitions and properties of each distribution, see “References” on page 4-153 below.

## Range of Output Values

Different distributions have different output ranges. Make sure the distribution and parameters you choose are suitable for your application. For example, when generating random service times, do not use a Gaussian distribution because it can produce negative numbers.

## Ports

This block has one signal output port for the random numbers. The initial output value is 0. This value is in effect from the start of the simulation until the first update by the block.

The block has no entity ports, and no signal input port.

## Dialog Box

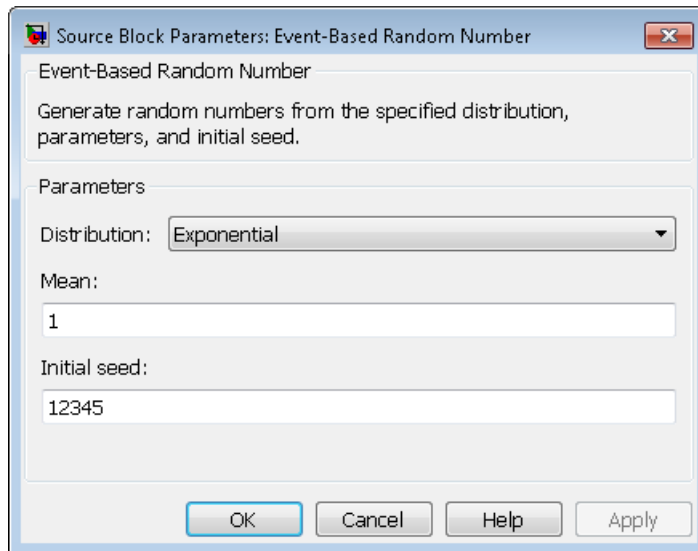

### Distribution

The distribution from which the block generates random numbers.

### Mean

The mean value of an exponential, Gaussian, or Poisson distribution.

### Minimum, Maximum

The minimum and maximum values of a uniform, triangular, beta, or discrete uniform distribution.

### Probability for output to be 0

The probability of a zero in a Bernoulli distribution.

# Event-Based Random Number

---

## **Probability of success in a single trial**

The probability of a successful outcome in each trial used to describe a binomial or geometric distribution.

## **Number of trials**

The number of trials used to describe a binomial distribution.

## **Mode**

The statistical mode of a triangular distribution. The triangular distribution also uses the **Minimum** and **Maximum** parameters to define its density function.

## **Threshold, Scale, Shape**

Parameters that define the density function of a gamma, log-logistic, or Weibull distribution. The log-logistic distribution does not use a **Shape** parameter, however.

## **Threshold, Mu, Sigma**

Parameters that define the density function of a lognormal distribution. The log of a lognormal random variable is normally distributed with mean **Mu** and standard deviation **Sigma**.

## **Standard deviation**

The standard deviation of a Gaussian distribution, which also uses the **Mean** parameter to define its density function.

## **Shape parameter a, Shape parameter b**

The first and second shape parameters, respectively, of a beta distribution. The beta distribution also uses the **Minimum** and **Maximum** parameters to define its density function.

## **Number of values**

The number of possible outputs of a discrete uniform distribution, including the values of the **Minimum** and **Maximum** parameters. **Number of values** must exceed 1.

## **Value vector**

A vector of values in ascending order, representing the possible random values in an arbitrary continuous or arbitrary discrete distribution.

## Cumulative probability function vector

A vector of values in ascending order representing the cumulative probability function for an arbitrary continuous distribution. The first and last values of the vector must be 0 and 1, respectively. This parameter and the **Value vector** parameter must have the same vector length.

## Probability vector

A vector of values representing the probability of each value in the **Value vector** function for an arbitrary discrete distribution. This vector must contain nonnegative values that sum to 1. This parameter and the **Value vector** parameter must have the same vector length.

## Initial seed

A nonnegative integer that initializes the random number generator.

## Examples

- “Examples of Random Event-Based Signals”

## Algorithm

Below are the expressions for  $f$ , the probability density functions for the continuous distributions and probability mass functions for the discrete distributions that the block supports.

### Exponential Distribution

$$f(x) = \begin{cases} \frac{1}{\mu} \exp\left(-\frac{x}{\mu}\right) & \text{for } x \geq 0 \\ 0 & \text{otherwise} \end{cases}$$

where  $\mu$  is the **Mean** parameter, a positive number.

A similar function in the Statistics Toolbox™ software is `expnd`.

# Event-Based Random Number

---

## Uniform Distribution

$$f(x) = \begin{cases} \frac{1}{U-L} & \text{for } L \leq x \leq U \\ 0 & \text{otherwise} \end{cases}$$

where  $L$  is the **Minimum** parameter and  $U$  is the **Maximum** parameter.

Similar functions are `rand` in MATLAB software and `unifrnd` in the Statistics Toolbox software.

## Bernoulli Distribution

$$f(x) = \begin{cases} p^x(1-p)^{1-x} & \text{for } x = 0,1 \\ 0 & \text{otherwise} \end{cases}$$

where  $p$  is the **Probability of 1** parameter. The value  $p$  must be between 0 and 1, inclusive. This is a discrete distribution.

This distribution is a special case of the binomial distribution in which the number of trials is 1.

## Binomial Distribution

$$f(x) = \begin{cases} \frac{n!}{x!(n-x)!} p^x q^{(n-x)} & \text{for } x = 0,1,2,\dots,n \\ 0 & \text{otherwise} \end{cases}$$

where  $p$  is the **Probability of success in a single trial** parameter,  $q = 1-p$ , and  $n$  is the **Number of trials** parameter. The value  $p$  must be between 0 and 1, inclusive, while  $n$  must be positive. This is a discrete distribution.

A similar function in the Statistics Toolbox software is `binornd`.

## Triangular Distribution

$$f(x) = \begin{cases} \frac{2(x-L)}{(U-L)(m-L)} & \text{for } L \leq x \leq m \\ \frac{2(U-x)}{(U-L)(U-m)} & \text{for } m < x \leq U \\ 0 & \text{otherwise} \end{cases}$$

where  $L$  is the **Minimum** parameter,  $U$  is the **Maximum** parameter, and  $m$  is the **Mode** parameter. These parameters must satisfy  $L < m < U$ .

## Gamma Distribution

$$f(x) = \begin{cases} \frac{\left(\frac{x-\theta}{b}\right)^{\alpha-1} \exp\left(-\frac{x-\theta}{b}\right)}{b\Gamma(\alpha)} & \text{for } x \geq \theta \\ 0 & \text{otherwise} \end{cases}$$

where  $\theta$  is the **Threshold** parameter,  $b$  is the **Scale** parameter, and  $\alpha$  is the **Shape** parameter. The **Scale** and **Shape** parameters must be positive. Also,  $\Gamma$  is the gamma function (`gamma` in MATLAB code).

A similar function in the Statistics Toolbox software is `gamrnd`.

## Gaussian (Normal) Distribution

$$f(x) = \frac{\exp\left(-\frac{(x-\mu)^2}{2\sigma^2}\right)}{\sigma\sqrt{2\pi}}$$

where  $\mu$  is the **Mean** parameter and  $\sigma$  is the **Standard deviation** parameter. The standard deviation parameter must be nonnegative.

Similar functions are `randn` in MATLAB software and `normrnd` in the Statistics Toolbox software.

# Event-Based Random Number

---

## Geometric Distribution

If the **Probability of success in a single trial** parameter is strictly between 0 and 1, then the probability mass function is defined by

$$f(x) = \begin{cases} pq^x & \text{for } x = 0, 1, 2, \dots \\ 0 & \text{otherwise} \end{cases}$$

where  $p$  is the **Probability of success in a single trial** parameter and  $q = 1-p$ .

In the special case where the **Probability of success in a single trial** parameter is 1, then

$$f(x) = \begin{cases} 1 & \text{for } x = 0 \\ 0 & \text{otherwise} \end{cases}$$

This is a discrete distribution.

A similar function in the Statistics Toolbox software is `geornd`.

## Poisson Distribution

$$f(x) = \begin{cases} \frac{e^{-\lambda} \lambda^x}{x!} & \text{for } x = 0, 1, 2, \dots \\ 0 & \text{otherwise} \end{cases}$$

where  $\lambda$  is the **Mean** parameter, a positive number. This is a discrete distribution.

A similar function in the Statistics Toolbox software is `poissrnd`.



## Lognormal Distribution

$$f(x) = \begin{cases} \frac{\exp\left[\frac{-(\ln(x-\theta)-\mu)^2}{2\sigma^2}\right]}{(x-\theta)\sigma\sqrt{2\pi}} & \text{for } x \geq \theta \\ 0 & \text{otherwise} \end{cases}$$

where  $\theta$  is the **Threshold** parameter,  $\mu$  is the **Mu** parameter, and  $\sigma$  is the **Sigma** parameter. The **Sigma** parameter must be positive.

A similar function in the Statistics Toolbox software is `lognrnd`.

## Log-Logistic Distribution

The log-logistic distribution is derived from the logistic distribution, as follows:

$X$  = Random variable with logistic distribution

$Y = e^X$  = Random variable with log-logistic distribution

The probability density function for the logistic distribution is

$$f_{\text{logistic}}(x) = \frac{1}{b} \cdot \frac{e^{(x-\theta)/b}}{\left(1 + e^{(x-\theta)/b}\right)^2}$$

where  $\theta$  is the **Threshold** parameter and  $b$  is the **Scale** parameter. The **Scale** parameter must be positive.

## Beta Distribution

$$f(x) = \begin{cases} \frac{(x-L)^{a-1}(U-x)^{b-1}}{B(a,b)(U-L)^{a+b-1}} & \text{for } L \leq x \leq U \\ 0 & \text{otherwise} \end{cases}$$

# Event-Based Random Number

---

where  $L$  is the **Minimum** parameter,  $M$  is the **Maximum** parameter,  $a$  is the **Shape parameter a** parameter,  $b$  is the **Shape parameter b** parameter, and  $B(a,b)$  is the beta function defined by

$$B(a,b) = \int_0^1 t^{a-1}(1-t)^{b-1} dt$$

The two shape parameters must be positive.

A similar function in the Statistics Toolbox software is `betarnd`.

## Discrete Uniform Distribution

$$f(x) = \begin{cases} 1/K & \text{for } x = L + k \frac{(U-L)}{K-1}, k = 0, 1, 2, \dots, K-1 \\ 0 & \text{otherwise} \end{cases}$$

where  $L$  is the **Minimum** parameter,  $U$  is the **Maximum** parameter, and  $K$  is the **Number of values** parameter. This is a discrete distribution. If  $(U-L)/(K-1)$  and  $L$  are both integers, then all outputs from this distribution are integers.

Similar functions are `randi` in MATLAB software and `unidrnd` in the Statistics Toolbox software.

## Weibull Distribution

$$f(x) = \begin{cases} \frac{\gamma}{\alpha} \left( \frac{x-\theta}{\alpha} \right)^{\gamma-1} \exp \left[ - \left( \frac{x-\theta}{\alpha} \right)^\gamma \right] & \text{for } x \geq \theta \\ 0 & \text{otherwise} \end{cases}$$

where  $\theta$  is the **Threshold** parameter,  $\alpha$  is the **Scale** parameter, and  $\gamma$  is the **Shape** parameter. The **Scale** and **Shape** parameters must be positive.

A similar function in the Statistics Toolbox software is `wblrnd`.

## References

[1] Evans, M., N. Hastings, and B. Peacock. *Statistical Distributions*. Wiley-Interscience, 2000.

[2] Johnson, N. L., S. Kotz, and N. Balakrishnan. *Continuous Univariate Distributions*, Volume 1. Wiley-Interscience, 1993.

[3] Johnson, N. L., S. Kotz, and N. Balakrishnan. *Continuous Univariate Distributions*, Volume 2. Wiley-Interscience, 1994.

[4] Johnson, N. L., S. Kotz, and A. W. Kemp. *Univariate Discrete Distributions*. Wiley-Interscience, 1993.

## See Also

Signal Latch, Event-Based Sequence

“Generating Random Signals”

# Event-Based Random Number (Obsolete)

---

## Purpose

Generate random numbers from specified distribution, parameters, and initial seed

---

**Note** The Event-Based Random Number block from release R2011a and earlier releases will be removed in a future release. Use the Event-Based Random Number block available from the Simulink Library Browser instead. To update your model to avoid using obsolete blocks, see [seupdate](#).

---

## Library

Generators / Signal Generators

## Description



This block generates random numbers in an event-based manner, inferring from a subsequent block when to generate a new random number. For example, when connected to the **t** input port of a Single Server block, the Event-Based Random Number block generates a new random number each time an entity arrives at the server.

You specify the distribution from which the block draws random numbers. The seed of the random number generator is reset to the value of the **Initial seed** parameter each time a simulation starts, which makes the random behavior repeatable.

## Connecting to Other Blocks

This block has a restricted set of valid connections to other blocks because the Event-Based Random Number block infers from a subsequent block when to generate a new random number.

The connections to signal input ports must have the multiplicities in the table.

# Event-Based Random Number (Obsolete)

Type of Signal Input Port	Exact Number of Connections
“Notifying Ports”	1
“Reactive Ports”	0  <b>Tip</b> To create a random signal that can be an input to a reactive port, use the procedure in “Generating Random Signals Based on Arbitrary Events”.
“Monitoring Ports”	Arbitrary number

## Distribution Types

The **Distribution** parameter names the type of distribution the block uses to generate random numbers. When you set the **Distribution** parameter, the block changes its dialog box to show additional parameters that determine the probability density function (or probability mass function, for a discrete distribution). The available distributions and the additional parameters for each are described in the sections that follow.

Distribution	Additional Parameters
Exponential	Mean
Uniform	Minimum, Maximum
Bernoulli	Probability of 1
Binomial	Probability of success in a single trial, Number of trials
Triangular	Minimum, Maximum, Mode
Gamma	Threshold, Scale, Shape

# Event-Based Random Number (Obsolete)

---

<b>Distribution</b>	<b>Additional Parameters</b>
Gaussian (normal)	Mean, Standard deviation
Geometric	Probability of success in a single trial
Poisson	Mean
Lognormal	Threshold, Mu, Sigma
Log-logistic	Threshold, Scale
Beta	Minimum, Maximum, Shape parameter a, Shape parameter b
Discrete uniform	Minimum, Maximum, Number of values
Weibull	Threshold, Scale, Shape
Arbitrary continuous	Value vector, Cumulative probability function vector
Arbitrary discrete	Value vector, Probability vector

For information about the definitions and properties of each distribution, see “References” on page 4-153 below.

## Range of Output Values

Different distributions have different output ranges. Make sure the distribution and parameters you choose are suitable for your application. For example, when generating random service times, do not use a Gaussian distribution because it can produce negative numbers.

## Ports

This block has one signal output port for the random numbers. The initial output value is 0. This value is in effect from the start of the simulation until the first update by the block.

The block has no entity ports, and no signal input port.

# Event-Based Random Number (Obsolete)

## Dialog Box

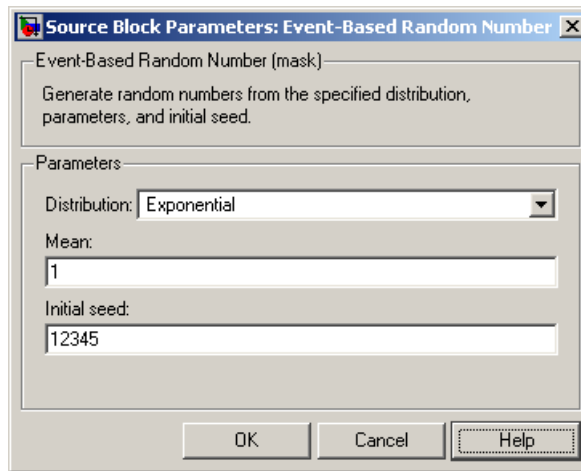

### **Distribution**

The distribution from which the block generates random numbers.

### **Mean**

The mean value of an exponential, Gaussian, or Poisson distribution.

### **Minimum, Maximum**

The minimum and maximum values of a uniform, triangular, beta, or discrete uniform distribution.

### **Probability for output to be 0**

The probability of a zero in a Bernoulli distribution.

### **Probability of success in a single trial**

The probability of a successful outcome in each trial used to describe a binomial or geometric distribution.

### **Number of trials**

The number of trials used to describe a binomial distribution.

# Event-Based Random Number (Obsolete)

---

## **Mode**

The statistical mode of a triangular distribution. The triangular distribution also uses the **Minimum** and **Maximum** parameters to define its density function.

## **Threshold, Scale, Shape**

Parameters that define the density function of a gamma, log-logistic, or Weibull distribution. The log-logistic distribution does not use a **Shape** parameter, however.

## **Threshold, Mu, Sigma**

Parameters that define the density function of a lognormal distribution. The log of a lognormal random variable is normally distributed with mean **Mu** and standard deviation **Sigma**.

## **Standard deviation**

The standard deviation of a Gaussian distribution, which also uses the **Mean** parameter to define its density function.

## **Shape parameter a, Shape parameter b**

The first and second shape parameters, respectively, of a beta distribution. The beta distribution also uses the **Minimum** and **Maximum** parameters to define its density function.

## **Number of values**

The number of possible outputs of a discrete uniform distribution, including the values of the **Minimum** and **Maximum** parameters. **Number of values** must exceed 1.

## **Value vector**

A vector of values in ascending order, representing the possible random values in an arbitrary continuous or arbitrary discrete distribution.

## **Cumulative probability function vector**

A vector of values in ascending order representing the cumulative probability function for an arbitrary continuous distribution. The first and last values of the vector must be 0 and 1, respectively. This parameter and the **Value vector** parameter must have the same vector length.



## Probability vector

A vector of values representing the probability of each value in the **Value vector** function for an arbitrary discrete distribution. This vector must contain nonnegative values that sum to 1. This parameter and the **Value vector** parameter must have the same vector length.

## Initial seed

A nonnegative integer that initializes the random number generator.

## Examples

- “Examples of Random Event-Based Signals”

## Algorithm

Below are the expressions for  $f$ , the probability density functions for the continuous distributions and probability mass functions for the discrete distributions that the block supports.

### Exponential Distribution

$$f(x) = \begin{cases} \frac{1}{\mu} \exp\left(-\frac{x}{\mu}\right) & \text{for } x \geq 0 \\ 0 & \text{otherwise} \end{cases}$$

where  $\mu$  is the **Mean** parameter, a positive number.

A similar function in the Statistics Toolbox software is `exprnd`.

### Uniform Distribution

$$f(x) = \begin{cases} \frac{1}{U-L} & \text{for } L \leq x \leq U \\ 0 & \text{otherwise} \end{cases}$$

where  $L$  is the **Minimum** parameter and  $U$  is the **Maximum** parameter.

Similar functions are `rand` in MATLAB software and `unifrnd` in the Statistics Toolbox software.

# Event-Based Random Number (Obsolete)

---

## Bernoulli Distribution

$$f(x) = \begin{cases} p^x(1-p)^{1-x} & \text{for } x = 0, 1 \\ 0 & \text{otherwise} \end{cases}$$

where  $p$  is the **Probability of 1** parameter. The value  $p$  must be between 0 and 1, inclusive. This is a discrete distribution.

This distribution is a special case of the binomial distribution in which the number of trials is 1.

## Binomial Distribution

$$f(x) = \begin{cases} \frac{n!}{x!(n-x)!} p^x q^{(n-x)} & \text{for } x = 0, 1, 2, \dots, n \\ 0 & \text{otherwise} \end{cases}$$

where  $p$  is the **Probability of success in a single trial** parameter,  $q = 1-p$ , and  $n$  is the **Number of trials** parameter. The value  $p$  must be between 0 and 1, inclusive, while  $n$  must be positive. This is a discrete distribution.

A similar function in the Statistics Toolbox software is `binornd`.

## Triangular Distribution

$$f(x) = \begin{cases} \frac{2(x-L)}{(U-L)(m-L)} & \text{for } L \leq x \leq m \\ \frac{2(U-x)}{(U-L)(U-m)} & \text{for } m < x \leq U \\ 0 & \text{otherwise} \end{cases}$$

where  $L$  is the **Minimum** parameter,  $U$  is the **Maximum** parameter, and  $m$  is the **Mode** parameter. These parameters must satisfy  $L < m < U$ .

## Gamma Distribution

$$f(x) = \begin{cases} \frac{\left(\frac{x-\theta}{b}\right)^{\alpha-1} \exp\left(-\frac{x-\theta}{b}\right)}{b\Gamma(\alpha)} & \text{for } x \geq \theta \\ 0 & \text{otherwise} \end{cases}$$

where  $\theta$  is the **Threshold** parameter,  $b$  is the **Scale** parameter, and  $\alpha$  is the **Shape** parameter. The **Scale** and **Shape** parameters must be positive. Also,  $\Gamma$  is the gamma function (gamma in MATLAB code).

A similar function in the Statistics Toolbox software is `gamrnd`.

## Gaussian (Normal) Distribution

$$f(x) = \frac{\exp\left(-\frac{(x-\mu)^2}{2\sigma^2}\right)}{\sigma\sqrt{2\pi}}$$

where  $\mu$  is the **Mean** parameter and  $\sigma$  is the **Standard deviation** parameter. The standard deviation parameter must be nonnegative.

Similar functions are `randn` in MATLAB software and `normrnd` in the Statistics Toolbox software.

## Geometric Distribution

If the **Probability of success in a single trial** parameter is strictly between 0 and 1, then the probability mass function is defined by

$$f(x) = \begin{cases} pq^x & \text{for } x = 0, 1, 2, \dots \\ 0 & \text{otherwise} \end{cases}$$

where  $p$  is the **Probability of success in a single trial** parameter and  $q = 1-p$ .

In the special case where the **Probability of success in a single trial** parameter is 1, then

# Event-Based Random Number (Obsolete)

---

$$f(x) = \begin{cases} 1 & \text{for } x = 0 \\ 0 & \text{otherwise} \end{cases}$$

This is a discrete distribution.

A similar function in the Statistics Toolbox software is `geornd`.

## Poisson Distribution

$$f(x) = \begin{cases} \frac{e^{-\lambda} \lambda^x}{x!} & \text{for } x = 0, 1, 2, \dots \\ 0 & \text{otherwise} \end{cases}$$

where  $\lambda$  is the **Mean** parameter, a positive number. This is a discrete distribution.

A similar function in the Statistics Toolbox software is `poissrnd`.

## Lognormal Distribution

$$f(x) = \begin{cases} \frac{\exp\left[\frac{-(\ln(x-\theta)-\mu)^2}{2\sigma^2}\right]}{(x-\theta)\sigma\sqrt{2\pi}} & \text{for } x \geq \theta \\ 0 & \text{otherwise} \end{cases}$$

where  $\theta$  is the **Threshold** parameter,  $\mu$  is the **Mu** parameter, and  $\sigma$  is the **Sigma** parameter. The **Sigma** parameter must be positive.

A similar function in the Statistics Toolbox software is `lognrnd`.

## Log-Logistic Distribution

The log-logistic distribution is derived from the logistic distribution, as follows:

$X$  = Random variable with logistic distribution

$Y = e^X$  = Random variable with log-logistic distribution

# Event-Based Random Number (Obsolete)

---

The probability density function for the logistic distribution is

$$f_{\text{logistic}}(x) = \frac{1}{b} \cdot \frac{e^{(x-\theta)/b}}{(1 + e^{(x-\theta)/b})^2}$$

where  $\theta$  is the **Threshold** parameter and  $b$  is the **Scale** parameter. The **Scale** parameter must be positive.

## Beta Distribution

$$f(x) = \begin{cases} \frac{(x-L)^{a-1}(U-x)^{b-1}}{B(a,b)(U-L)^{a+b-1}} & \text{for } L \leq x \leq U \\ 0 & \text{otherwise} \end{cases}$$

where  $L$  is the **Minimum** parameter,  $M$  is the **Maximum** parameter,  $a$  is the **Shape parameter a** parameter,  $b$  is the **Shape parameter b** parameter, and  $B(a,b)$  is the beta function defined by

$$B(a,b) = \int_0^1 t^{a-1}(1-t)^{b-1} dt$$

The two shape parameters must be positive.

A similar function in the Statistics Toolbox software is `betarnd`.

## Discrete Uniform Distribution

$$f(x) = \begin{cases} 1/K & \text{for } x = L + k \frac{(U-L)}{K-1}, k = 0, 1, 2, \dots, K-1 \\ 0 & \text{otherwise} \end{cases}$$

where  $L$  is the **Minimum** parameter,  $U$  is the **Maximum** parameter, and  $K$  is the **Number of values** parameter. This is a discrete distribution. If  $(U-L)/(K-1)$  and  $L$  are both integers, then all outputs from this distribution are integers.

# Event-Based Random Number (Obsolete)

---

Similar functions are `randi` in MATLAB software and `unidrnd` in the Statistics Toolbox software.

## Weibull Distribution

$$f(x) = \begin{cases} \frac{\gamma}{\alpha} \left( \frac{x - \theta}{\alpha} \right)^{\gamma-1} \exp \left[ - \left( \frac{x - \theta}{\alpha} \right)^\gamma \right] & \text{for } x \geq \theta \\ 0 & \text{otherwise} \end{cases}$$

where  $\theta$  is the **Threshold** parameter,  $\alpha$  is the **Scale** parameter, and  $\gamma$  is the **Shape** parameter. The **Scale** and **Shape** parameters must be positive.

A similar function in the Statistics Toolbox software is `wblrnd`.

## References

- [1] Evans, M., N. Hastings, and B. Peacock. *Statistical Distributions*. Wiley-Interscience, 2000.
- [2] Johnson, N. L., S. Kotz, and N. Balakrishnan. *Continuous Univariate Distributions*, Volume 1. Wiley-Interscience, 1993.
- [3] Johnson, N. L., S. Kotz, and N. Balakrishnan. *Continuous Univariate Distributions*, Volume 2. Wiley-Interscience, 1994.
- [4] Johnson, N. L., S. Kotz, and A. W. Kemp. *Univariate Discrete Distributions*. Wiley-Interscience, 1993.

## See Also

Signal Latch, Event-Based Sequence  
“Generating Random Signals”

## Purpose

Generate sequence of numbers from specified column vector

## Library

Generators / Signal Generators

## Description

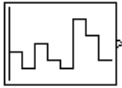

This block generates an event-based signal using data you provide, inferring from a subsequent block when to output the next value from your data. You specify the data as a column vector using the **Vector of output values** parameter. The parameter value can be any MATLAB language expression that evaluates to a column vector, including the name of a column vector variable in the MATLAB base workspace. As an example of inferring timing from a subsequent block, if you connect this block to the **t** input port of a Single Server block, then the Event-Based Sequence block outputs a new value each time an entity arrives at the server.

### Behavior After Data Runs Out

If the block needs more data than the vector contains, subsequent output values follow a rule you specify using the **Form output after final data value by** parameter. The table below lists possible values for this parameter.

---

**Note** In all cases, the choice of parameter value affects only the values, not the timing, of the output signal. The output signal is always an event-based signal whose sample time hits depend on notifications from a subsequent block.

---

Parameter Value	Description
Cyclic repetition	When the block needs a new output value after exhausting the data, it starts over at the beginning of the vector.
Holding final value	After exhausting the data, the block outputs the last data value for every sample time hit.

# Event-Based Sequence

---

Parameter Value	Description
Setting to infinity	After exhausting the data, the block outputs the value <code>inf</code> for every sample time hit. For example, if the block outputs intergeneration times for an entity generator, then the generator produces up to a fixed number of entities.
Setting to zero	After exhausting the data, the block outputs zero for every sample time hit. For example, if the block outputs service times for a server, then the server delays up to a fixed number of entities.

## Connecting to Other Blocks

This block has a restricted set of valid connections to other blocks because the Event-Based Sequence block infers from a subsequent block when to generate a new random number.

The direct or indirect connections to signal input ports must have the multiplicities in the table.



Type of Signal Input Port	Exact Number of Connections
“Notifying Ports”	1
“Reactive Ports”	0  <b>Tip</b> To create a sequence that can be an input to a reactive port, use the procedure in “Generating Sequences Based on Arbitrary Events”. Alternatively, use time-based blocks, such as Repeating Sequence Stair and From Workspace, followed by the Timed to Event Signal block.
“Monitoring Ports”	Arbitrary number
Ports of blocks that appear in “Sink Blocks”	Arbitrary number

All indirect connections must be via blocks that have all of the following characteristics:

- Appears in “Computational Blocks”
- Has exactly one input signal
- Has no function-call output signals

---

**Tip** For an indirect connection to the Atomic Subsystem block, the restrictions on input and output signals apply to the subsystem itself, not the blocks inside the subsystem.

---

# Event-Based Sequence

## Ports

This block has one signal output port for the numbers in the sequence. The initial output value is 0. This value is in effect from the start of the simulation until the first update by the block.

The block has no entity ports, and no signal input port.

## Dialog Box

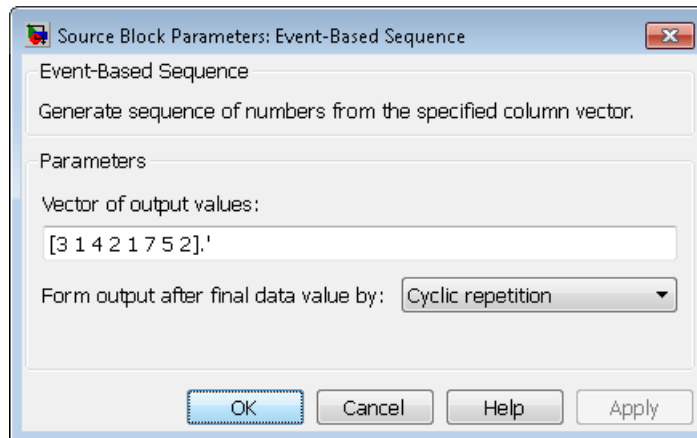

### Vector of output values

A column vector whose entries become values of this block's output signal. To use a column vector variable in the MATLAB base workspace, enter the variable name.

### Form output after final data value by

The method for generating output after the block exhausts the data referenced in the **Vector of output values** parameter.

## Examples

- “Specifying Generation Times for Entities”
- “Counting Simultaneous Departures from a Server”
- “Example: Setting Attributes”

## See Also

Event-Based Random Number, Repeating Sequence Stair, From Workspace

“Creating Event-Based Signals Using Data Sets”

# Event-Based Sequence (Obsolete)

---

## Purpose

Generate sequence of numbers from specified column vector

---

**Note** The Event-Based Sequence block from release R2011a and earlier releases will be removed in a future release. Use the Event-Based Sequence block available from the Simulink Library Browser instead. To update your model to avoid using obsolete blocks, see `seupdate`.

---

## Library

Generators / Signal Generators

## Description

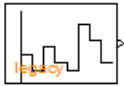

This block generates an event-based signal using data you provide, inferring from a subsequent block when to output the next value from your data. You specify the data as a column vector using the **Vector of output values** parameter. The parameter value can be any MATLAB language expression that evaluates to a column vector, including the name of a column vector variable in the MATLAB base workspace. As an example of inferring timing from a subsequent block, if you connect this block to the `t` input port of a Single Server block, then the Event-Based Sequence block outputs a new value each time an entity arrives at the server.

### Behavior After Data Runs Out

If the block needs more data than the vector contains, subsequent output values follow a rule you specify using the **Form output after final data value by** parameter. The table below lists possible values for this parameter.

---

**Note** In all cases, the choice of parameter value affects only the values, not the timing, of the output signal. The output signal is always an event-based signal whose sample time hits depend on notifications from a subsequent block.

---

## Event-Based Sequence (Obsolete)

Parameter Value	Description
Cyclic repetition	When the block needs a new output value after exhausting the data, it starts over at the beginning of the vector.
Holding final value	After exhausting the data, the block outputs the last data value for every sample time hit.
Setting to infinity	After exhausting the data, the block outputs the value <code>inf</code> for every sample time hit. For example, if the block outputs intergeneration times for an entity generator, then the generator produces up to a fixed number of entities.
Setting to zero	After exhausting the data, the block outputs zero for every sample time hit. For example, if the block outputs service times for a server, then the server delays up to a fixed number of entities.

### Connecting to Other Blocks

This block has a restricted set of valid connections to other blocks because the Event-Based Sequence block infers from a subsequent block when to generate a new random number.

The direct or indirect connections to signal input ports must have the multiplicities in the table.

# Event-Based Sequence (Obsolete)

Type of Signal Input Port	Exact Number of Connections
“Notifying Ports”	1
“Reactive Ports”	0
“Monitoring Ports”	Arbitrary number

**Tip** To create a sequence that can be an input to a reactive port, use the procedure in “Generating Sequences Based on Arbitrary Events”. Alternatively, use time-based blocks, such as Repeating Sequence Stair and From Workspace, followed by the Timed to Event Signal block.

## Ports

This block has one signal output port for the numbers in the sequence. The initial output value is 0. This value is in effect from the start of the simulation until the first update by the block.

The block has no entity ports, and no signal input port.

## Dialog Box

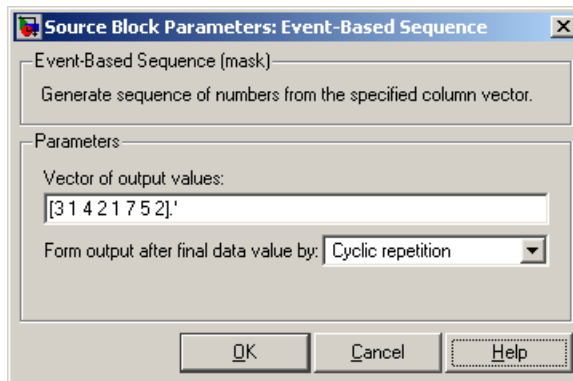

## Vector of output values

A column vector whose entries become values of this block's output signal. To use a column vector variable in the MATLAB base workspace, enter the variable name.

This parameter is tunable from one rapid simulation run to the next, but not within a simulation run. For details, see .

## Form output after final data value by

The method for generating output after the block exhausts the data referenced in the **Vector of output values** parameter.

## Examples

- “Specifying Generation Times for Entities”
- “Counting Simultaneous Departures from a Server”
- “Example: Setting Attributes”

## See Also

Event-Based Random Number, Repeating Sequence Stair, From Workspace  
“Creating Event-Based Signals Using Data Sets”

# Event Filter

---

**Purpose** Conditionalize, suppress, or prioritize execution of Atomic Subsystem

**Library** SimEvents Ports and Subsystems

## Description



This block influences an Atomic Subsystem block by specifying the signal-based events upon which the subsystem executes. This block can also prioritize the execution of a subsystem with regard to other events occurring simultaneously by scheduling a subsystem execution on the event calendar. Consider an event-based signal that is an input to an Atomic Subsystem block. Without the Event Filter block, every sample time hit of the signal causes the subsystem to execute immediately. Inserting the Event Filter block on that signal line enables you to influence the subsystem behavior as follows:

- Specify the type of signal-based event that causes the subsystem to execute. Choices are:
  - Sample time hit
  - Change in signal value (rising, falling, or either)
  - Trigger (rising, falling, or either)

If the input signal of this block is a nonscalar array, the block detects one qualifying event if any of the positions in the array has a qualifying event. For example, a change in signal value from [1 2 3] to [1 5 6] represents one qualifying event, not two. If N distinct qualifying events occur at distinct sample time hits in the input signal of this block, the subsystem executes N times and updates its output signals N times.

- Prevent the input signal of this block from causing the subsystem to execute. In this case, the signal passively provides data to the subsystem. The subsystem can still execute based on signal-based events of a different input signal.
- Prioritize the subsystem execution, relative to other simultaneous events in the simulation. Instead of occurring immediately upon a signal-based event, the execution becomes a scheduled event on the event calendar.



## Connecting to Other Blocks

The output port of this block can connect to only one input port of an Atomic Subsystem block. The connection line cannot branch.

## Behavior During Simulation

When the input signal of an Event Filter block has a sample time hit, it does the following:

- 1 Updates its output signal with the value of the input signal. This value is available to the Atomic Subsystem block to which the Event Filter block connects.
- 2 Determines whether to execute the Atomic Subsystem block, based on the settings in the block dialog box of the Event Filter block. If the Event Filter block is not supposed to execute the Atomic Subsystem block, the Event Filter does nothing further, until the next sample time hit of the input signal. Otherwise, processing continues to the next step.
- 3 Determines when to execute the Atomic Subsystem block.
  - If you did not select the **Resolve simultaneous signal updates according to event priority** option, the Event Filter block executes the Atomic Subsystem block immediately.
  - If you select the **Resolve simultaneous signal updates according to event priority** option, the Event Filter block schedules an event on the event calendar. The event time is the current simulation time. The event priority is the value of the **Event priority** parameter in the Event Filter block. When the event calendar executes this event, the Atomic Subsystem block performs its computation.
  - If you select both the **Resolve simultaneous signal updates according to event priority** option, and the configuration parameter **Prevent duplicate events on multiport blocks and branched signals**, the software uses the **Event priority** parameter to help Simulink to sort blocks in the model. In this

# Event Filter

---

case, the software no longer schedules an event on the event calendar.

## Ports

### Signal Input Ports

Label	Description
None	Event-based signal. The signal can have any fixed dimension or complexity. It has data type double.

### Signal Output Ports

Label	Description
None	Event-based signal whose value matches that of the input signal. This output signal connects to an input port of an Atomic Subsystem block. When the Event Filter block detects a qualifying signal-based event in its input signal, the subsystem executes immediately or the block schedules an execution event on the event calendar. (Block parameters determine the type of event that qualifies and the choice of immediate or scheduled execution.)

The initial output value is the same as that of the input signal. This value is in effect before the first sample time hit of the input signal.

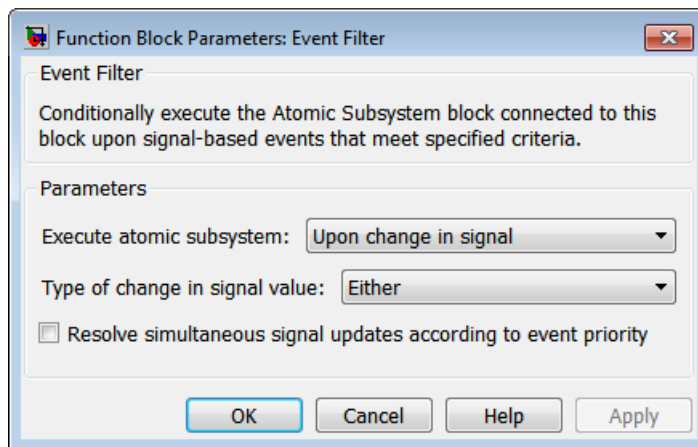
**Dialog  
Box****Execute atomic subsystem**

Determines what constitutes a qualifying event in the input signal of this block. If the signal is complex, you must select **Upon sample time hit** or **Never**.

**Trigger type**

The type of trigger that further restricts the event type specified in **Execute atomic subsystem**. You see this field only if you set **Execute atomic subsystem** to **Upon trigger**.

**Type of change in signal value**

The type of change in the signal value that further restricts the event type specified in **Execute atomic subsystem**. You see this field only if you set **Execute atomic subsystem** to **Upon change in signal**.

**Resolve simultaneous signal updates according to event priority**

Select this option to control the sequencing of the subsystem execution in response to updates in the input signal of this block, relative to other simultaneous events in the simulation. If you do not select this option, the application executes the subsystem immediately upon detecting the signal-based event. For details, see "Choosing How to Resolve Simultaneous Signal Updates".

# Event Filter

---

## Event priority

The priority of the subsystem execution event (in response to updates in the input signal of this block), relative to other simultaneous events in the simulation. For details, see “Specifying Event Priorities to Resolve Simultaneous Signal Updates”.

Use of this parameter depends on the following:

- You see this field only if you select **Resolve simultaneous signal updates according to event priority**.
- If you also select the configuration parameter **Prevent duplicate events on multiport blocks and branched signals** in your model, the software uses the **Event priority** parameter to help Simulink to sort blocks in the model. In this case, the software does not schedule an event that you can view on the SimEvents event calendar.

## Examples

- “Example: Resetting an Average Periodically”
- “Observe Service Completions”
- “Effects of Specifying Event Priorities”

## See Also

“Suppressing Computations By Filtering Out Events”  
“Performing Computations in Atomic Subsystems”  
“Choosing How to Resolve Simultaneous Signal Updates”

**Purpose** Convert event-based signal to time-based signal

**Library** Gateways

## Description



This block converts an event-based data signal into a time-based data signal. The output signal assumes exactly one value at any given time on the simulation clock. The output signal is almost identical to the input signal, except:

- The output signal omits zero-duration values, if any, from the input signal.
- The output signal has a sample time type of “fixed in minor step.” As a result, the output signal might have sample time hits at times unrelated to the input signal but related to other time-based signals in the model.
- The output signal is suitable for modeling time-based dynamics. The signal cannot be an input to a block that requires an event-based input signal. Blocks that can process either time-based or event-based signals might process them differently.
- The initial output value is the same as the initial input value. However, if the input signal is undefined at  $T = 0$ , as in the case of an atomic subsystem that has an event-based input signal, the output signal of this block has an initial output of 0.

## Ports

### Signal Input Ports

Label	Description
None	Event-based signal. The signal can have any fixed dimension, complexity, or data type.

# Event to Timed Signal

---

## Signal Output Ports

Label	Description
None	Time-based signal

## See Also

Timed to Event Signal

“Converting Time-Based and Event-Based Signals”

**Purpose** Convert event-based function call to time-based function call

**Library** Gateways

**Description** This block converts a scalar event-based function call into a time-based function call. The output signal is almost identical to the input signal, except that the output can be an input to a block that requires a time-based function-call input signal.

## Ports

### Signal Input Ports

Label	Description
None	Event-based function-call signal.

### Signal Output Ports

Label	Description
None	Time-based function-call signal.

**See Also** Timed to Event Function-Call  
“Converting Time-Based and Event-Based Signals”

# FIFO Queue

---

**Purpose** Store entities in sequence for undetermined length of time

**Library** Queues

**Description** This block stores up to N entities simultaneously, where N is the **Capacity** parameter value. The block attempts to output an entity through the **OUT** port, but retains the entity if the **OUT** port is blocked. If the block is storing multiple entities and no entity times out, then entities depart in a first-in, first-out (FIFO) fashion. If an entity in this block is scheduled to time out, then it might depart prematurely via the optional **TO** port. For an example, see “Basic Example Using Timeouts”. The length of time that an entity stays in this block cannot be determined in advance.

The **IN** port is unavailable whenever this block stores exactly N entities. In this case, the queue is said to be full.

## Ports

### Entity Input Ports

Label	Description
IN	Port for arriving entities, which are stored.

### Entity Output Ports

Label	Description
OUT	Port for departing entities that do not time out while in this block.
TO	Port for entities that time out while in this block. You see this port only if you select <b>Enable TO port for timed-out entities</b> . This port must not be blocked when an entity attempts to depart here.



## Signal Output Ports

Label	Description	Time of Update When Statistic Is On	Order of Update When Entity Departs
<b>#d</b>	Number of entities that have departed from this block via the <b>OUT</b> port since the start of the simulation.	After entity departure via the <b>OUT</b> port	3
<b>#n</b>	Number of entities currently in the queue.	After entity arrival and after entity departure	2
<b>w</b>	Sample mean of the waiting times in this block for all entities that have departed via any port.	After entity departure	1
<b>len</b>	Average number of entities in the queue over time, that is, the time average of the <b>#n</b> signal.	After entity arrival and after entity departure.	1
<b>#to</b>	Number of entities that have timed out from this block since the start of the simulation.	After entity departure via the <b>TO</b> port	3

Output signals having the same number in the Order of Update column in the table above are updated in an arbitrary sequence relative to each other; you should not rely on a specific sequence for your simulation results.

The initial output value, which is in effect from the start of the simulation until the first update by the block, is 0 for all signals.

# FIFO Queue

---

## Dialog Box

### FIFO Queue Tab

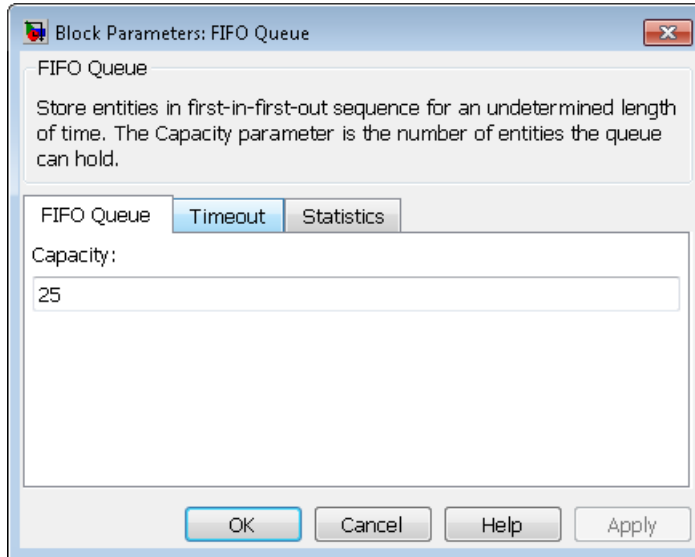

### Capacity

Determines how many entities the block can store at a time. The capacity must be a positive integer or Inf.

## Timeout Tab

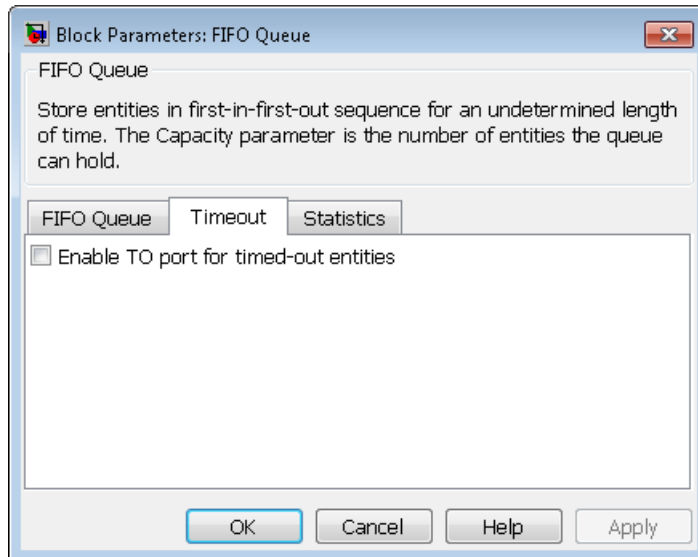

### Enable TO port for timed-out entities

This option becomes relevant if an entity times out while in this block. Selecting this option provides a **TO** entity output port through which the timed-out entity departs. If you clear this option in a model that uses timeouts, see the **If entity has no destination when timeout occurs** parameter of the Schedule Timeout block.

### Statistics Tab

These parameters determine whether the block produces data at signal output ports or omits those ports. For descriptions of the data and ports, see the preceding table, “Signal Output Ports”.

# FIFO Queue

---

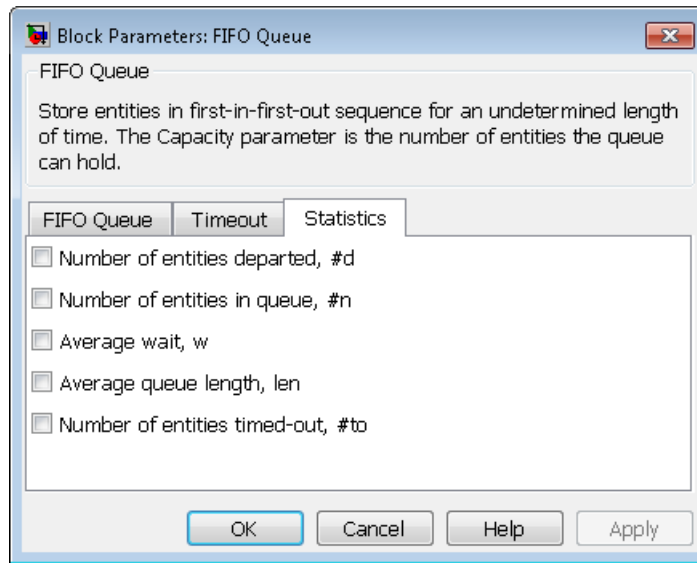

## **Number of entities departed**

Allows you to use the signal output port labeled **#d**.

## **Number of entities in queue**

Allows you to use the signal output port labeled **#n**.

## **Average wait**

Allows you to use the signal output port labeled **w**.

## **Average queue length**

Allows you to use the signal output port labeled **len**.

## **Number of entities timed out**

Allows you to use the signal output port labeled **#to**.

## Examples

- “Building a Simple Discrete-Event Model”
- “Example: Selecting the First Available Server”
- “Round-Robin Approach to Choosing Inputs”
- “Constructs Involving Queues and Servers”
- “Example of a Logical Queue”
- “LIFO Queue Waiting Time”

## See Also

LIFO Queue, Priority Queue

“Role of Queues in SimEvents Models”

# FIFO Queue (Obsolete)

## Purpose

Store entities in sequence for undetermined length of time

---

**Note** The FIFO Queue block from release R2011a and earlier releases will be removed in a future release. Use the FIFO Queue block available from the Simulink Library Browser instead. To update your model to avoid using obsolete blocks, see [seupdate](#).

---

## Library

Queues

## Description



This block stores up to  $N$  entities simultaneously, where  $N$  is the **Capacity** parameter value. The block attempts to output an entity through the **OUT** port, but retains the entity if the **OUT** port is blocked. If the block is storing multiple entities and no entity times out, then entities depart in a first-in, first-out (FIFO) fashion. If an entity in this block is scheduled to time out, then it might depart prematurely via the optional **TO** port. For an example, see “Basic Example Using Timeouts”. The length of time that an entity stays in this block cannot be determined in advance.

The **IN** port is unavailable whenever this block stores exactly  $N$  entities. In this case, the queue is said to be full.

## Ports

### Entity Input Ports

Label	Description
IN	Port for arriving entities, which are stored.

## Entity Output Ports

Label	Description
OUT	Port for departing entities that do not time out while in this block.
TO	Port for entities that time out while in this block. You see this port only if you select <b>Enable TO port for timed-out entities</b> . This port must not be blocked when an entity attempts to depart here.

## Signal Output Ports

Label	Description	Time of Update When Statistic Is On	Order of Update When Entity Departs
#d	Number of entities that have departed from this block via the <b>OUT</b> port since the start of the simulation.	After entity departure via the <b>OUT</b> port	3
#n	Number of entities currently in the queue.	After entity arrival and after entity departure	2
w	Sample mean of the waiting times in this block for all entities that have departed via any port.	After entity departure	1

# FIFO Queue (Obsolete)

## Signal Output Ports (Continued)

Label	Description	Time of Update When Statistic Is On	Order of Update When Entity Departs
<b>len</b>	Average number of entities in the queue over time, that is, the time average of the <b>#n</b> signal.	After entity arrival and after entity departure. If the entity arrives at an empty queue and immediately departs, then <b>len</b> has one sample time hit, not two.	1
<b>#to</b>	Number of entities that have timed out from this block since the start of the simulation.	After entity departure via the <b>TO</b> port	3

Output signals having the same number in the Order of Update column in the table above are updated in an arbitrary sequence relative to each other; you should not rely on a specific sequence for your simulation results.

The initial output value, which is in effect from the start of the simulation until the first update by the block, is 0 for all signals.



## Dialog Box

### FIFO Queue Tab

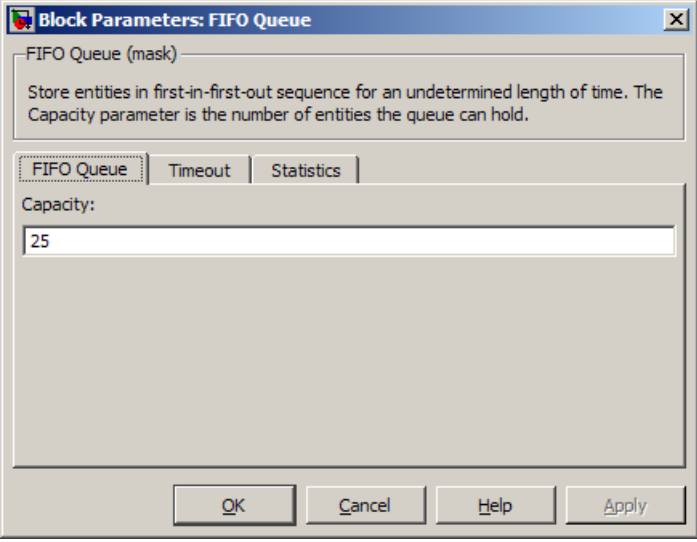

### Capacity

Determines how many entities the block can store at a time.

---

**Note** The ability to set **Capacity** to 0 will be removed in a future release. Instead, either use a positive value or omit this block from your model.

---

# FIFO Queue (Obsolete)

---

## Timeout Tab

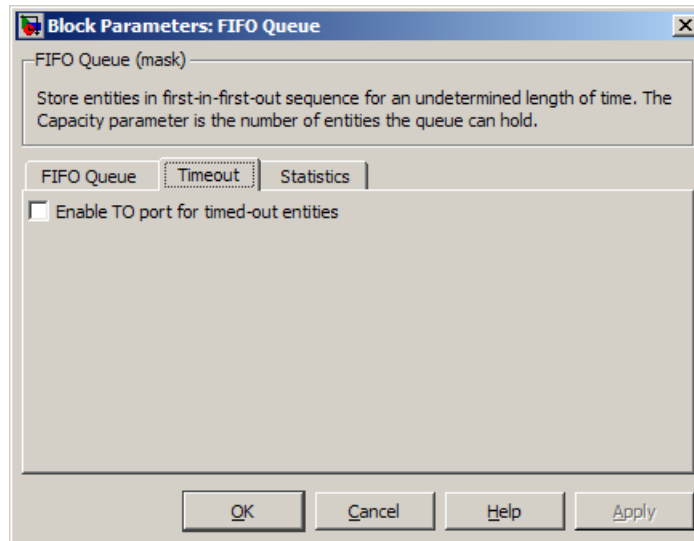

### Enable TO port for timed-out entities

This option becomes relevant if an entity times out while in this block. Selecting this option provides a **TO** entity output port through which the timed-out entity departs. If you clear this option in a model that uses timeouts, see the **If entity has no destination when timeout occurs** parameter of the Schedule Timeout block.

### Statistics Tab

These parameters determine whether certain ports produce data throughout the simulation, produce data only when you stop or pause the simulation, or are omitted from the block. For descriptions of the affected ports, see the preceding table, "Signal Output Ports".

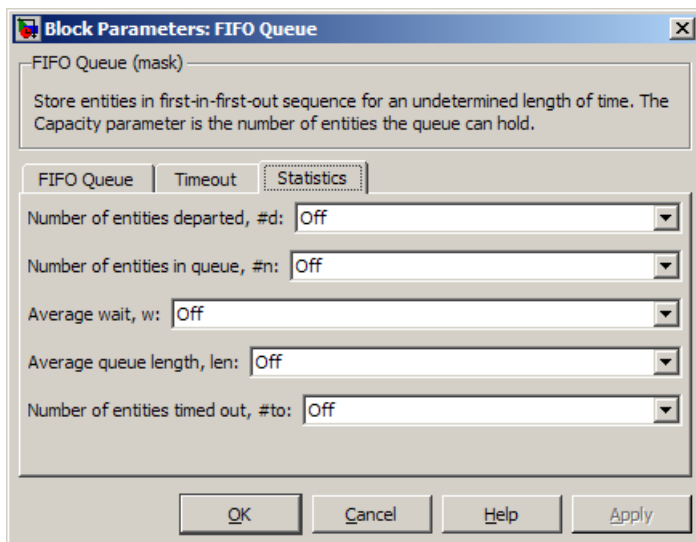

### **Number of entities departed**

Allows you to use the signal output port labeled **#d**.

### **Number of entities in queue**

Allows you to use the signal output port labeled **#n**.

### **Average wait**

Allows you to use the signal output port labeled **w**.

### **Average queue length**

Allows you to use the signal output port labeled **len**.

### **Number of entities timed out**

Allows you to use the signal output port labeled **#to**.

# FIFO Queue (Obsolete)

---

## Examples

- “Building a Simple Discrete-Event Model”
- “Example: Selecting the First Available Server”
- “Round-Robin Approach to Choosing Inputs”
- “Constructs Involving Queues and Servers”
- “Example of a Logical Queue”
- “LIFO Queue Waiting Time”

## See Also

LIFO Queue, Priority Queue

“Role of Queues in SimEvents Models”

**Purpose** Output value of entity's attribute

**Library** Attributes

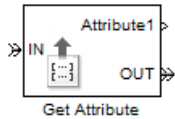

## Description



This block outputs signals using data from attributes of entities. For each arriving entity, the block updates the signal at the signal output ports using values of the attributes named in the block dialog box. The block also outputs the entity unchanged.

## Manipulating the Rows of the Table

In the block dialog box, on the **Get Attribute** tab, each attribute corresponds to a row in the table. The block can get up to 32 attributes. Use the buttons to the left of the table to manipulate rows in the table:

- To add a new row to the table, click the **Add** button . By default, the attribute name in the new row is unique within the table.
- To duplicate a row, select it and click the **Copy** button .
- To remove a row, select it and click the **Delete** button . When you click the **Delete** button, there is no message asking you to confirm the deletion or offering an undo operation. However, if you delete a row by mistake, but have not clicked the **Apply** button or the **OK** button to apply the change, then click the **Cancel** button. The dialog box closes and deletion of the row is canceled.

---

**Note** If you delete a row and apply the change, it might affect signal output ports corresponding to other rows of the table. For example, if the block has a signal output port **A2** and you delete the row marked **A1**, then the block relabels **A2** as **A1**. Verify that any signal that connects to the relabeled port is still connected as you expect.

---

# Get Attribute

Within each row, you can specify aspects of the block behavior that relate to the attribute that corresponds to that row.

## Missing Attributes

You can specify the block behavior if the arriving entity does not possess an attribute listed in the table of the block dialog box. Use the **When Attribute Is Missing** parameter in the table row for that attribute.

Parameter Value	Block Behavior in Case of Missing Attribute
Error	The block issues an error message and halts the simulation. In this case, the <b>Default Value</b> and <b>Treat Vector as 1-D</b> parameters in the table row for that attribute are disabled.
Default value	The block outputs a default value that you specify using the <b>Default Value</b> and <b>Treat Vector as 1-D</b> parameters in the table row for that attribute. The simulation proceeds.
Warn	The block outputs a default value that you specify using the <b>Default Value</b> and <b>Treat Vector as 1-D</b> parameters in the table row for that attribute. The block also issues a warning in the MATLAB Command Window. The simulation proceeds.

## Ports

### Entity Input Ports

Label	Description
IN	Port for arriving entities.

## Entity Output Ports

Label	Description
OUT	Port for departing entities.

## Signal Output Ports

Label	Description	Time of Update When Statistic Is On	Order of Update
#d	Number of entities that have departed from this block since the start of the simulation.	After entity departure	2
<i>Attribute name</i>	Value of the attribute specified in the <b>A<sub>x</sub></b> row of the table in the dialog box. <b>x</b> = 1, 2, 3, etc. The default value of the <b>Name</b> that corresponds to row <b>A<sub>x</sub></b> , is <b>Attribute x</b> . <b>x</b> = 1, 2, 3, etc. To change the name of an attribute specified in the table from the default, place the cursor in the <b>Name</b> field and type a new name.	After entity departure	1

Output signals having the same number in the Order of Update column in the preceding table are updated in an arbitrary sequence relative to each other. Do not rely on a specific sequence for your simulation results.

The initial output value, which is in effect from the start of the simulation until the first update by the block, is 0 for all signals.

# Get Attribute

## Dialog Box

## Get Attribute Tab

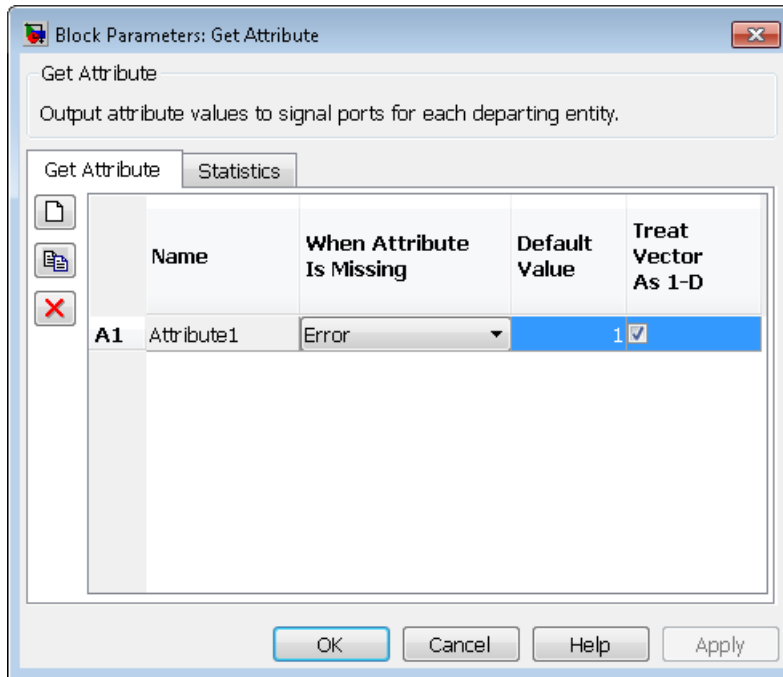

### Name

The name of the attribute to query.

### When Attribute Is Missing

The response of the block when the entity does not possess an attribute named in the table.

### Default Value

The value for the corresponding output signal if the entity does not possess an attribute named in the table. To learn what kind of data you can use as a default value, see “Attribute Value Support”. You see this field only if you set **When Attribute Is Missing** to Default value or Warn.



## Treat Vector as 1-D

This option affects attributes whose **When Attribute Is Missing** parameter is set to **Default value** or **Warn**, and whose **Default Value** parameter evaluates to an N-element row or column vector. Selecting this option causes the block to consider the default value as a vector of length N. Otherwise, the block considers the default value as a multidimensional array.

## Statistics Tab

These parameters determine whether the block produces data at signal output ports or omits those ports. For descriptions of the data and ports, see the preceding table, “Signal Output Ports”.

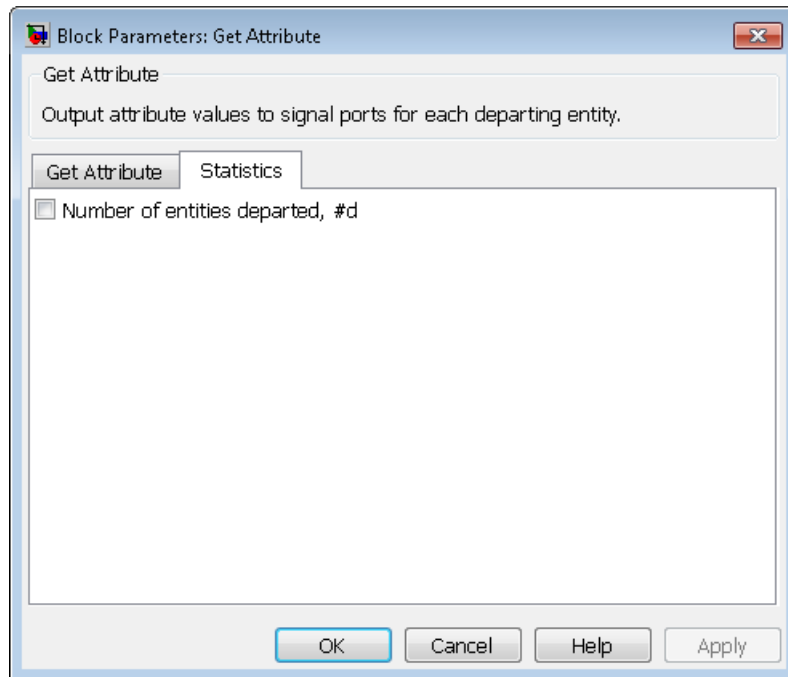

## Number of entities departed

Allows you to use the signal output port labeled **#d**.

# Get Attribute

---

## Examples

- 
- “Using Block Diagrams to Manipulate Attributes”

## See Also

Set Attribute  
“Accessing Attributes of Entities”

## Purpose

Output value of entity's attribute

---

**Note** The Get Attribute block from release R2011a and earlier releases will be removed in a future release. Use the Get Attribute block available from the Simulink Library Browser instead. To update your model to avoid using obsolete blocks, see `seupdate`.

---

## Library

Attributes

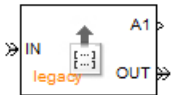

## Description



This block outputs signals using data from attributes of entities. For each arriving entity, the block updates the signal at the signal output ports using values of the attributes named in the block dialog box. The block also outputs the entity unchanged.

### Manipulating the Rows of the Table

Each attribute corresponds to a row in the table on the **Get Attribute** tab in the block's dialog box. Buttons to the left of the table let you manipulate rows in the table:

- To add a new row to the table, click the Add button . By default, the attribute name in the new row is unique within the table.
- To duplicate a row, select it and click the Copy button .
- To remove a row, select it and click the Delete button .

---

**Note** The dialog box does not ask you to confirm the deletion and does not offer an undo operation. However, if you delete a row by mistake, you can click **Cancel** to ignore unapplied changes.

---

# Get Attribute (Obsolete)

---

---

**Note** If you delete a row and apply the change, it may affect signal output ports corresponding to other rows of the table. For example, if the block has a signal output port **A2** and you delete the row marked **A1**, then the block relabels **A2** as **A1**. Check that any signal that connects to the relabeled port is still connected as you expect.

---

Within each row, you can specify aspects of the block's behavior that relate to the attribute that corresponds to that row.

## Missing Attributes

You can specify the block's behavior if the arriving entity does not possess an attribute listed in the table of the block dialog box. Use the **When Attribute Is Missing** parameter in the table row for that attribute, as described below.

Parameter Value	Block Behavior in Case of Missing Attribute
Error	The block issues an error message and halts the simulation. In this case, the <b>Default Value</b> and <b>Treat Vector as 1-D</b> parameters in the table row for that attribute are disabled.
Default value	The block outputs a default value that you specify using the <b>Default Value</b> and <b>Treat Vector as 1-D</b> parameters in the table row for that attribute. The simulation proceeds.
Warn	The block outputs a default value that you specify using the <b>Default Value</b> and <b>Treat Vector as 1-D</b> parameters in the table row for that attribute. The block also issues a warning in the MATLAB Command Window. The simulation proceeds.

## Ports

### Entity Input Ports

Label	Description
IN	Port for arriving entities.

### Entity Output Ports

Label	Description
OUT	Port for departing entities.

### Signal Output Ports

Label	Description	Time of Update When Statistic Is On	Order of Update
#d	Number of entities that have departed from this block since the start of the simulation.	After entity departure	2
<b>A<sub>x</sub></b> , where <b>x</b> = 1, 2, 3,...	Value of the attribute specified in the <b>A<sub>x</sub></b> row of the table in the dialog.	After entity departure	1

Output signals having the same number in the Order of Update column in the table above are updated in an arbitrary sequence relative to each other; you should not rely on a specific sequence for your simulation results.

The initial output value, which is in effect from the start of the simulation until the first update by the block, is 0 for all signals.

# Get Attribute (Obsolete)

## Dialog Box

### Get Attribute Tab

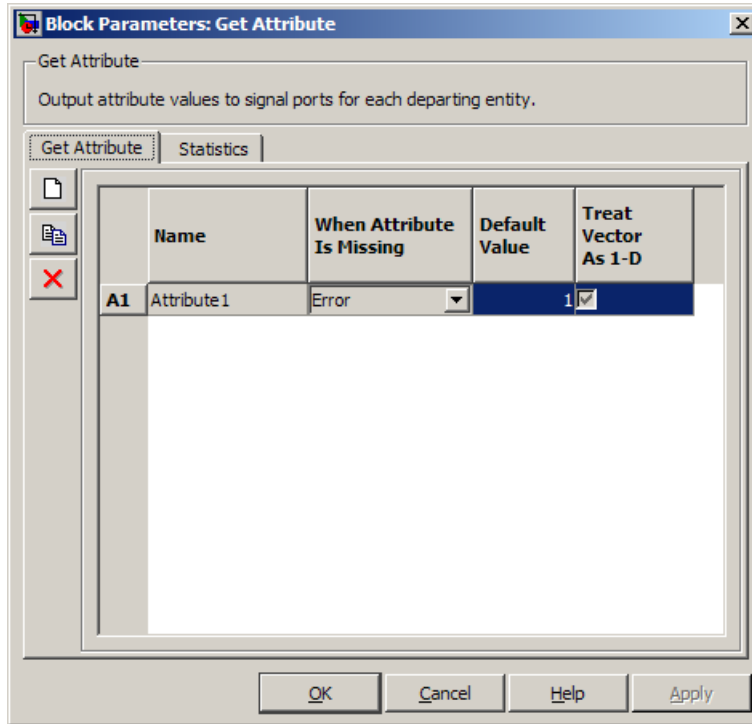

#### Name

The name of the attribute to query.

#### When Attribute Is Missing

The response of the block when the entity does not possess an attribute named in the table.

#### Default Value

The value for the corresponding output signal if the entity does not possess an attribute named in the table. See “Attribute Value Support” to learn what kind of data you can use as a default value.

You see this field only if you set **When Attribute Is Missing** to `Default value` or `Warn`.

### **Treat Vector as 1-D**

This option affects attributes whose **When Attribute Is Missing** parameter is set to `Default value` or `Warn`, and whose **Default Value** parameter evaluates to an N-element row or column vector. Selecting this option causes the block to consider the default value as a vector of length N. Otherwise, the block considers the default value as a multidimensional array.

### **Statistics Tab**

These parameters determine whether certain ports produce data throughout the simulation, produce data only when you stop or pause the simulation, or are omitted from the block. For descriptions of the affected ports, see the preceding table, “Signal Output Ports”.

# Get Attribute (Obsolete)

---

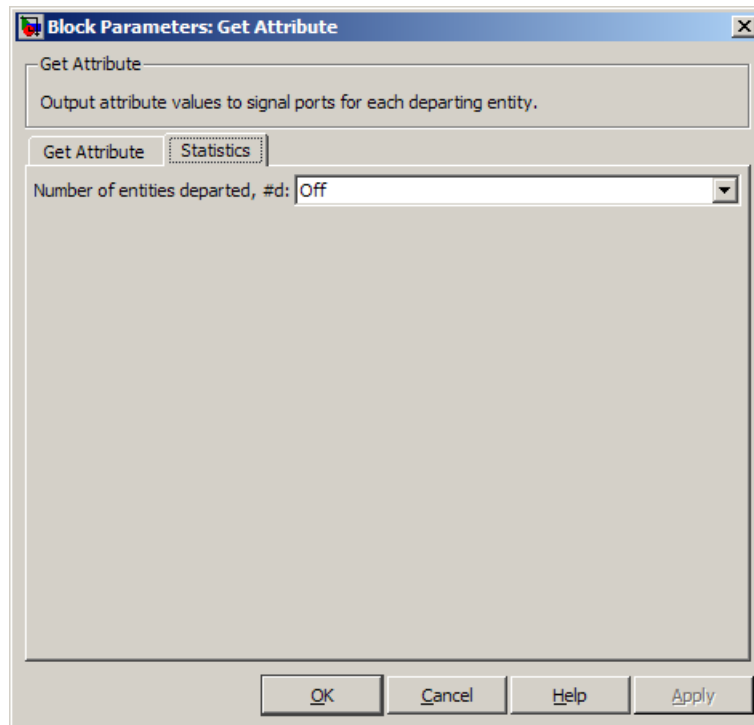

## Number of entities departed

Allows you to use the signal output port labeled **#d**.

## Examples

- 
- “Using Block Diagrams to Manipulate Attributes”

## Limitations

If you build an executable from a model that includes the Get Attribute block, the **Default Value** parameter cannot have an arbitrarily long value. The exact length limitation applies to an internally processed version of the parameter value that you enter in the dialog box. If building the model results in an error about the default value for a



particular attribute, modify your model so each entity that arrives at this block possesses that particular attribute. Use this procedure:

- 1** In the block dialog box of this block, locate the row that specifies the particular attribute. In that row, set the **When Attribute Is Missing** parameter to **Error**.
- 2** In the model, locate all the paths for entities that arrive at this block. Along each path, define the attribute from step 1. Depending on your needs, you can define the attribute immediately after generating entities or at another point along the entity path. You can use the **Attribute Function** block to define the attribute.

---

**Tip** To define the same default attribute value for many entity paths in your model, instead of using many identical **Attribute Function** blocks, use this approach:

- a** Insert a **Set Attribute** block into your model. Set **Name** to the attribute name and set **Value From** to **Signal** port.
- b** Make  $N-1$  additional copies of the **Set Attribute** block, where  $N$  is the number of entity paths for which you want to set the default attribute value.
- c** Along each of the  $N$  entity paths, connect an instance of the **Set Attribute** block.
- d** Insert a **Constant** block and set **Constant value** to a value of your choice.
- e** Using a branched line, connect the **Constant** block to the signal input port of each of the  $N$  **Set Attribute** blocks.

As a result, you have one **Constant** block and  $N$  **Set Attribute** blocks. To change the default value, in the **Constant** block, change the **Constant value** parameter.

---

## Get Attribute (Obsolete)

---

### **See Also**

Set Attribute

“Accessing Attributes of Entities”

**Purpose** Output value of entity's attribute

**Library** Attributes

## Description

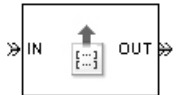

---

**Note** The Get Attribute block from release R2006b and earlier releases will be removed in a future release. Use the Get Attribute block available from the Simulink Library Browser instead.

---

This block outputs signals from up to four attributes. For each entity, the block updates the signal at the **A1**, **A2**, **A3**, and/or **A4** signal output port using the value of the attribute named in the corresponding tab of the dialog box. The block also outputs the entity unchanged.

To query fewer than the maximum number of attributes, you can deactivate unused tabs by setting **Send attribute value to signal port A4**, for example, to Off.

To specify the names of attributes you want to query, use the **Attribute name** parameter in the dialog box.

### Missing Attributes

If the block is configured to retrieve the value of an attribute that an arriving entity does not possess, then the block can react in one of these ways:

- Issue an error message and halt the simulation.
- Output a default value that you specify. The simulation proceeds.
- Output a default value that you specify and also issue a warning in the MATLAB Command Window. The simulation proceeds.

You determine the reaction using the **Action for missing attribute** parameter on each attribute tab of the dialog. The error and warning options can be useful for debugging a simulation (for example, to locate a mistyped attribute name in a dialog box).

# Get Attribute (Obsolete)

## Ports

### Entity Input Ports

Label	Description
IN	Port for arriving entities.

### Entity Output Ports

Label	Description
OUT	Port for departing entities.

### Signal Output Ports

Label	Description	Time of Update When Statistic Is On	Order of Update
#d	Number of entities that have departed from this block since the start of the simulation.	After entity departure	2
<b>A<sub>x</sub></b> , where <b>x</b> = 1, 2, 3, 4	Value of the attribute specified on the <b>A<sub>x</sub></b> tab of the dialog. You see this port only if you set <b>Send attribute value to signal port A<sub>x</sub></b> on the <b>A<sub>x</sub></b> tab to On.	After entity departure	1

Output signals having the same number in the Order of Update column in the table above are updated in an arbitrary sequence relative to each other; you should not rely on a specific sequence for your simulation results.

The initial output value, which is in effect from the start of the simulation until the first update by the block, is 0 for all signals.

## Dialog Box

### A1, A2, A3, A4 Tabs

The A1, A2, A3, and A4 tabs have similar parameter choices. By assigning different values to the parameters, you can configure this block to retrieve the values of up to four different attributes for each entity that the block processes.

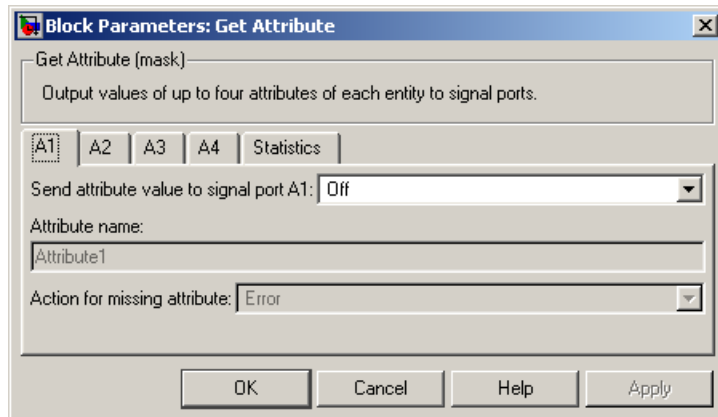

### Send attribute value to signal port Ax, where x = 1, 2, 3, 4

Indicates whether the block creates an output signal with the value of an attribute. Choosing **Off** indicates that you are not using this tab of the dialog and makes the parameters below inactive or invisible.

### Attribute name

The name of the attribute to query.

### Action for missing attribute

The response of the block when the entity does not possess the attribute named above.

### Default Value

The value for the corresponding output signal if the entity does not possess the attribute named above. You see this field only if you set **Action for missing attribute** to **Output default value** or **Output default value and warn**.

# Get Attribute (Obsolete)

---

## Statistics Tab

These parameters determine whether the block produces data at signal output ports or omits those ports. For descriptions of the data and ports, see the preceding table, “Signal Output Ports”.

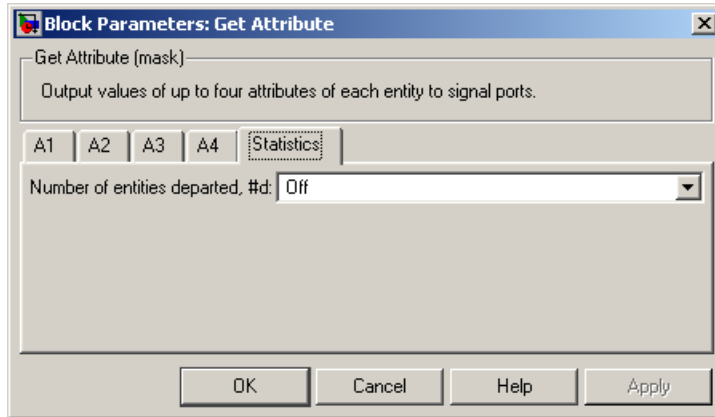

### Number of entities departed

Allows you to use the signal output port labeled #d.

## Examples

- 
- “Using Block Diagrams to Manipulate Attributes”

## See Also

Get Attribute, Set Attribute

“Accessing Attributes of Entities”

**Purpose**

Delay any number of entities for period of time

**Library**

Servers

**Description**

This block serves any number of entities for a period of time, called the *service time*, and then attempts to output them through the **OUT** port. If the **OUT** port is blocked, then the block holds the entities until the port becomes unblocked. If an entity in this block is scheduled to time out, then it might depart prematurely via the optional **TO** port. For an example that uses the **TO** port of a queue block in the same way, see “Basic Example Using Timeouts”.

An infinite server is like an infinite set of single servers connected in parallel, followed by a path combiner; the path combiner notifies entities of an unblocked path in the sequence in which the entities completed their service time, until one entity departs.

You specify the service time, which is the duration of service, via a parameter, attribute, or signal, depending on the **Service time from** parameter value. The block determines the service time for an entity upon its arrival. Service times are assumed to be specified in seconds.

---

**Note** If you specify the service time via an event-based signal, be sure that its updates occur before the entity arrives. For common problems and troubleshooting tips, see “Unexpected Use of Old Value of Signal”.

---

The **IN** port of an infinite server is always available. You can interpret an infinite server as a mechanism for delaying entities. Some discussions of this block suggest this interpretation by using the word *delay* instead of *serve*.

# Infinite Server

---

## Ports

### Entity Input Ports

Label	Description
IN	Port for arriving entities, which will be served.

### Signal Input Ports

Label	Description
t	Service time, in seconds, for a newly arrived entity. This signal must be an event-based signal. You see this port only if you set <b>Service time from</b> to Signal port t.

### Entity Output Ports

Label	Description
OUT	Port for departing entities that have completed their service time and have not timed out while in this block.
TO	Port for entities that time out while in this block. You see this port only if you select <b>Enable TO port for timed-out entities</b> . This port must not be blocked when an entity attempts to depart here.



## Signal Output Ports

Label	Description	Time of Update When Statistic Is On	Order of Update When Entity Departs
#d	Number of entities that have departed from this block via the <b>OUT</b> port since the start of the simulation.	After entity departure via the <b>OUT</b> port	5
#n	Number of entities in the block.	After entity arrival and after entity departure	4
pe	<p>A value of 1 indicates that the block stores at least one entity that has tried and failed to depart. Such entities are pending entities.</p> <p>A value of 0 indicates that the block does not store any pending entities.</p>	<p>After the block stores an entity that has tried and failed to depart. In this case, the signal value is 1.</p> <p>After the departure of a pending entity. In this case, the signal value depends on whether any other pending entities remain in the block.</p>	1
#pe	Number of pending entities in the block.	<p>After the block stores an entity that has tried and failed to depart.</p> <p>After the departure of a pending entity.</p>	3

# Infinite Server

## Signal Output Ports (Continued)

Label	Description	Time of Update When Statistic Is On	Order of Update When Entity Departs
<b>w</b>	Sample mean of the waiting times in this block for all entities that have departed via any port. An entity's waiting time might exceed its service time if the <b>OUT</b> port is blocked when the entity completes service.	After entity departure	2
<b>#to</b>	Number of entities that have timed out from this block since the start of the simulation.	After entity departure via the <b>TO</b> port	5

Output signals having the same number in the Order of Update column in the table above are updated in an arbitrary sequence relative to each other; you should not rely on a specific sequence for your simulation results.

The initial output value, which is in effect from the start of the simulation until the first update by the block, is 0 for all signals.

## Dialog Box

### Infinite Server Tab

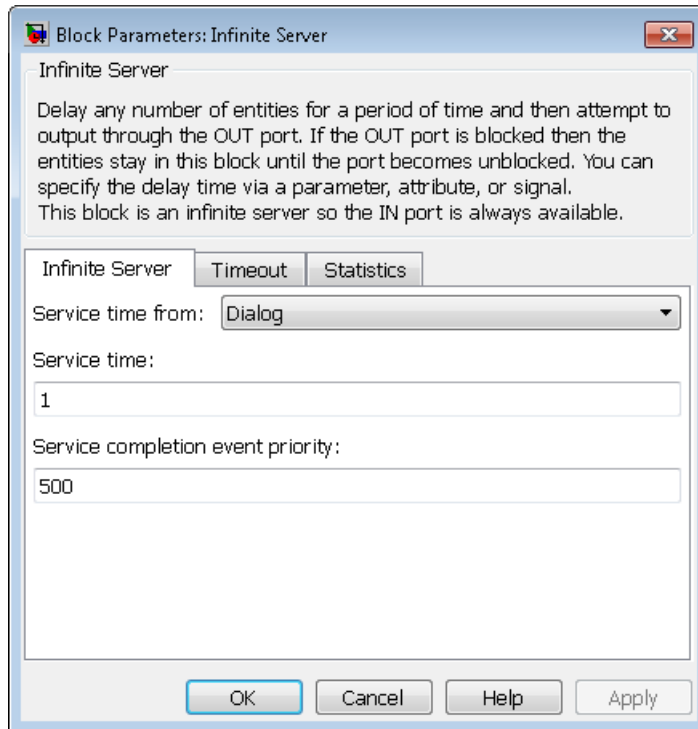

#### Service time from

Determines whether the service time is computed from a parameter in this dialog box, a signal input port, or an attribute of the entity being served.

#### Service time

The service time, in seconds, for all entities. You see this field only if you set **Service time from** to Dialog.

# Infinite Server

---

## Attribute name

The name of the attribute whose value the block uses as the service time for an entity. You see this field only if you set **Service time from** to Attribute.

## Service completion event priority

The priority of the service completion event, relative to other simultaneous events in the simulation.

## Timeout Tab

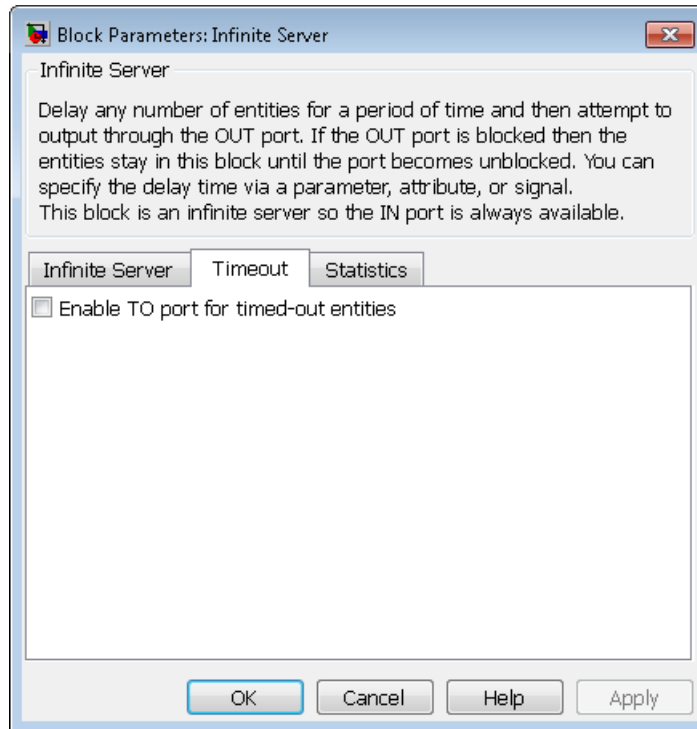

## Enable TO port for timed-out entities

This option becomes relevant if an entity times out while in this block. Selecting this option provides a **TO** entity output port

through which the timed-out entity departs. If you clear this option in a model that uses timeouts, see the **If entity has no destination when timeout occurs** parameter of the Schedule Timeout block.

## Statistics Tab

These parameters determine whether the block produces data at signal output ports or omits those ports. For descriptions of the data and ports, see the preceding table, “Signal Output Ports”.

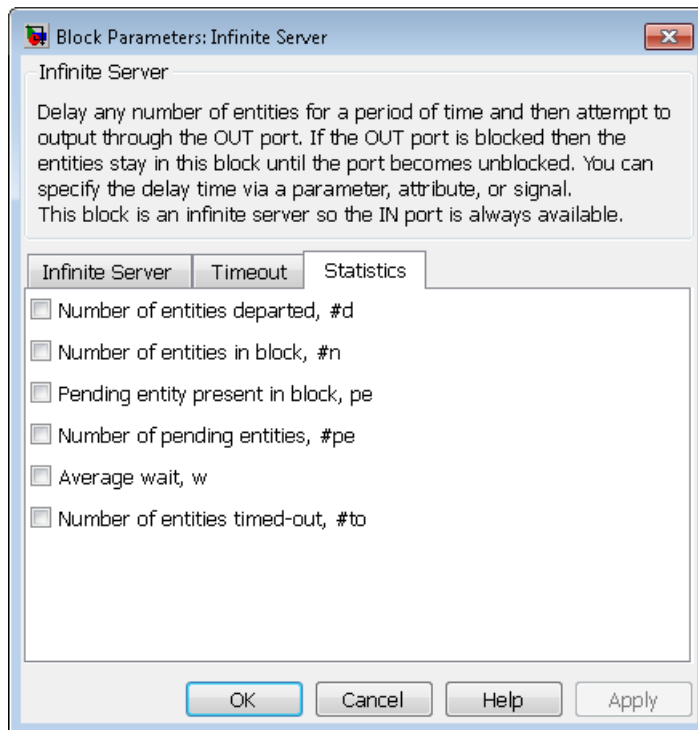

### Number of entities departed

Allows you to use the signal output port labeled **#d**.

# Infinite Server

---

## **Number of entities in block**

Allows you to use the signal output port labeled **#n**.

## **Pending entity present in block**

Allows you to use the signal output port labeled **pe**.

## **Number of pending entities**

Allows you to use the signal output port labeled **#pe**.

## **Average wait**

Allows you to use the signal output port labeled **w**.

## **Number of entities timed out**

Allows you to use the signal output port labeled **#to**.

## **Examples**

- 
- “Restarting a Timer from Zero”
- “Counting Simultaneous Departures from a Server”

## **See Also**

Single Server, N-Server

“Role of Servers in SimEvents Models”

## Purpose

Delay any number of entities for period of time

---

**Note** The Infinite Server block from release R2011a and earlier releases will be removed in a future release. Use the Infinite Server block available from the Simulink Library Browser instead. To update your model to avoid using obsolete blocks, see `seupdate`.

---

## Library

Servers

## Description



This block serves any number of entities for a period of time, called the *service time*, and then attempts to output them through the **OUT** port. If the **OUT** port is blocked, then the block holds the entities until the port becomes unblocked. If an entity in this block is scheduled to time out, then it might depart prematurely via the optional **TO** port. For an example that uses the **TO** port of a queue block in the same way, see “Basic Example Using Timeouts”.

An infinite server is like an infinite set of single servers connected in parallel, followed by a path combiner; the path combiner notifies entities of an unblocked path in the sequence in which the entities completed their service time, until one entity departs.

You specify the service time, which is the duration of service, via a parameter, attribute, or signal, depending on the **Service time from** parameter value. The block determines the service time for an entity upon its arrival. Service times are assumed to be specified in seconds.

---

**Note** If you specify the service time via an event-based signal, be sure that its updates occur before the entity arrives. For common problems and troubleshooting tips, see “Unexpected Use of Old Value of Signal”.

---

The **IN** port of an infinite server is always available. You can interpret an infinite server as a mechanism for delaying entities. Some

# Infinite Server (Obsolete)

---

discussions of this block suggest this interpretation by using the word delay instead of serve.

## Ports

### Entity Input Ports

Label	Description
IN	Port for arriving entities, which will be served.

### Signal Input Ports

Label	Description
t	Service time, in seconds, for a newly arrived entity. You see this port only if you set <b>Service time from</b> to Signal port t.

### Entity Output Ports

Label	Description
OUT	Port for departing entities that have completed their service time and have not timed out while in this block.
TO	Port for entities that time out while in this block. You see this port only if you select <b>Enable TO port for timed-out entities</b> . This port must not be blocked when an entity attempts to depart here.



## Signal Output Ports

Label	Description	Time of Update When Statistic Is On	Order of Update When Entity Departs
<b>#d</b>	Number of entities that have departed from this block via the <b>OUT</b> port since the start of the simulation.	After entity departure via the <b>OUT</b> port	5
<b>#n</b>	Number of entities in the block.	After entity arrival and after entity departure	4
<b>pe</b>	<p>A value of 1 indicates that the block stores at least one entity that has tried and failed to depart. Such entities are pending entities.</p> <p>A value of 0 indicates that the block does not store any pending entities.</p>	<p>After the block stores an entity that has tried and failed to depart. In this case, the signal value is 1.</p> <p>After the departure of a pending entity. In this case, the signal value depends on whether any other pending entities remain in the block.</p>	1
<b>#pe</b>	Number of pending entities in the block.	<p>After the block stores an entity that has tried and failed to depart.</p> <p>After the departure of a pending entity.</p>	3

# Infinite Server (Obsolete)

## Signal Output Ports (Continued)

Label	Description	Time of Update When Statistic Is On	Order of Update When Entity Departs
<b>w</b>	Sample mean of the waiting times in this block for all entities that have departed via any port. An entity's waiting time might exceed its service time if the <b>OUT</b> port is blocked when the entity completes service.	After entity departure	2
<b>#to</b>	Number of entities that have timed out from this block since the start of the simulation.	After entity departure via the <b>TO</b> port	5

Output signals having the same number in the Order of Update column in the table above are updated in an arbitrary sequence relative to each other; you should not rely on a specific sequence for your simulation results.

The initial output value, which is in effect from the start of the simulation until the first update by the block, is 0 for all signals.

## Dialog Box

### Infinite Server Tab

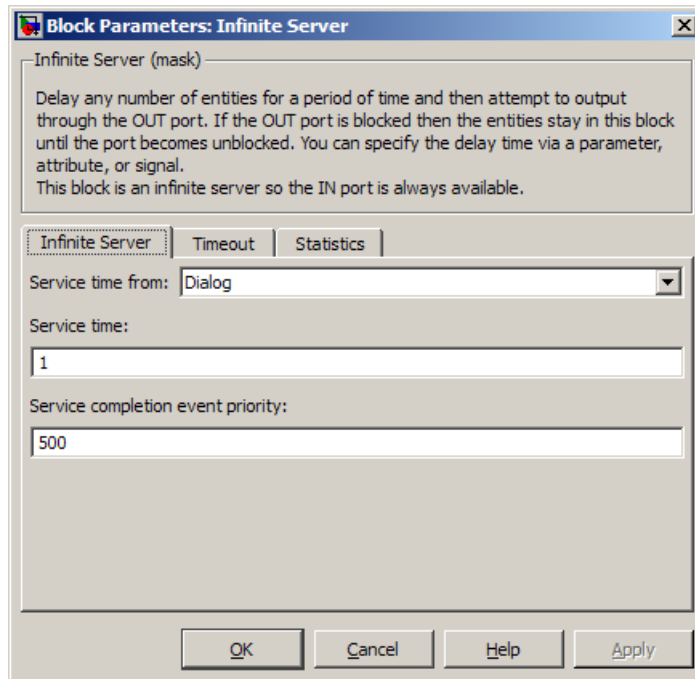

#### Service time from

Determines whether the service time is computed from a parameter in this dialog box, a signal input port, or an attribute of the entity being served.

#### Service time

The service time, in seconds, for all entities. You see this field only if you set **Service time from** to Dialog.

#### Attribute name

The name of the attribute whose value the block uses as the service time for an entity. You see this field only if you set **Service time from** to Attribute.

# Infinite Server (Obsolete)

---

## Service completion event priority

The priority of the service completion event, relative to other simultaneous events in the simulation.

## Timeout Tab

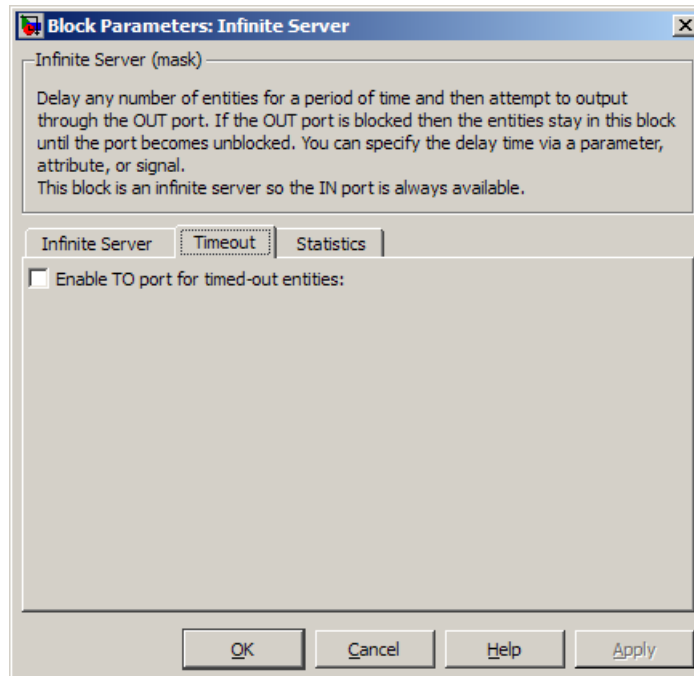

## Enable TO port for timed-out entities

This option becomes relevant if an entity times out while in this block. Selecting this option provides a **TO** entity output port through which the timed-out entity departs. If you clear this option in a model that uses timeouts, see the **If entity has no destination when timeout occurs** parameter of the Schedule Timeout block.

## Statistics Tab

These parameters determine whether certain ports produce data throughout the simulation, produce data only when you stop or pause the simulation, or are omitted from the block. For descriptions of the affected ports, see the preceding table, “Signal Output Ports”.

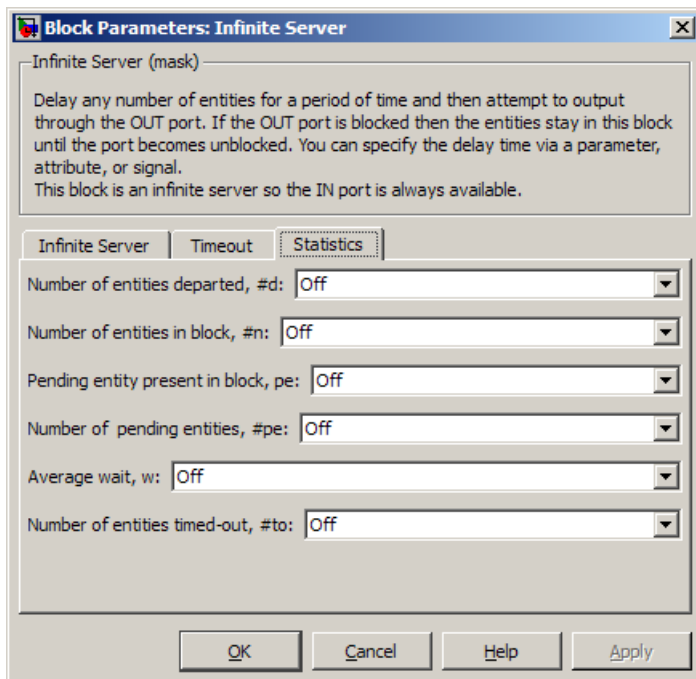

### Number of entities departed

Allows you to use the signal output port labeled **#d**.

### Number of entities in block

Allows you to use the signal output port labeled **#n**.

### Pending entity present in block

Allows you to use the signal output port labeled **pe**.

# Infinite Server (Obsolete)

---

## Number of pending entities

Allows you to use the signal output port labeled **#pe**.

## Average wait

Allows you to use the signal output port labeled **w**.

## Number of entities timed out

Allows you to use the signal output port labeled **#to**.

## Examples

- 
- “Restarting a Timer from Zero”
- “Counting Simultaneous Departures from a Server”

## See Also

Single Server, N-Server

“Role of Servers in SimEvents Models”

**Purpose** Output specified value until first sample time hit

**Library** Signal Management

## Description



This block establishes an initial value for an event-based signal. Before the first sample time hit at the input port, the value of the output signal is the **Value until first sample time hit** parameter value. Starting from the first sample time hit, the output signal is identical to the input signal.

The following model fragment illustrates block usage in a feedback loop. When the simulation starts, the Initial Value block provides an initial value of 1 that opens the gate to permit the first entity to advance into the feedback loop. Without a nonzero initial value, no entity would arrive at the servers and the Signal Latch block would never experience any events.

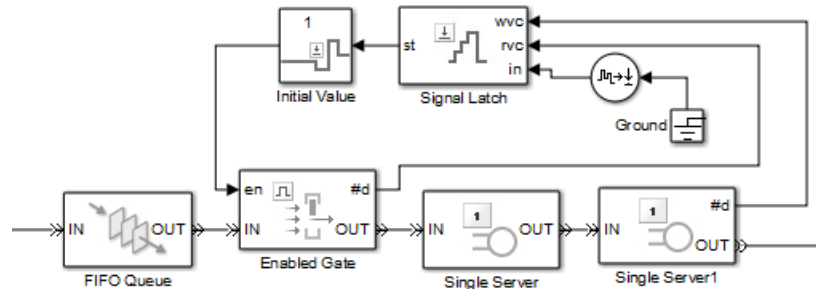

**Note** The IC block in the Simulink library set operates in a time-based manner and is not suitable for event-based signals.

# Initial Value

---

## Ports

### Signal Input Ports

Label	Description
None	The first sample time hit in this signal causes the block to stop using the initial value from the block dialog box. From then on, the output signal is identical to the input signal. This signal must be an event-based signal.

### Signal Output Ports

Label	Description
None	The value is either the initial value in the block dialog box or the input signal value, depending on whether the input signal has had a sample time hit yet during the simulation.

The initial output value is the value of the **Value until first sample time hit** parameter. This value is in effect strictly before the first sample time hit of the input signal.



## Dialog Box

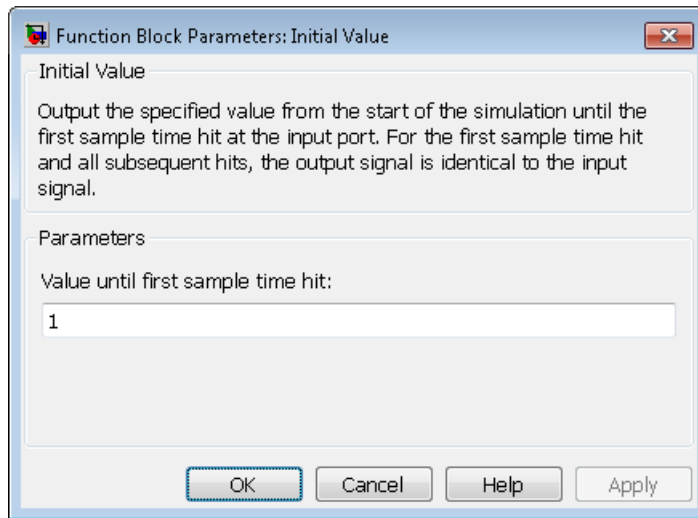

### Value until first sample time hit

The value to output before the first sample time hit of the input signal. The value of this parameter must have the same dimensions, data type, and complexity as the input signal.

## Examples

- “Control Joint Availability of Two Servers”
- “Failure and Repair of a Server”
- “Limit the Time Until Service Completion”

## See Also

IC, Signal Latch

“Specifying Initial Values of Event-Based Signals”

# Initial Value (Obsolete)

## Purpose

Output specified value until first sample time hit

---

**Note** The Initial Value block from release R2011a and earlier releases will be removed in a future release. Use the Initial Value block available from the Simulink Library Browser instead. To update your model to avoid using obsolete blocks, see [seupdate](#).

---

## Library

Signal Management

## Description



This block establishes an initial value for an event-based signal. Before the first sample time hit at the input port, the value of the output signal is the **Value until first sample time hit** parameter value. Starting from the first sample time hit, the output signal is identical to the input signal.

The following model fragment illustrates block usage in a feedback loop. When the simulation starts, the Initial Value block provides an initial value of 1 that opens the gate to permit the first entity to advance into the feedback loop. Without a nonzero initial value, no entity would arrive at the servers and the Signal Latch block would never experience any events.

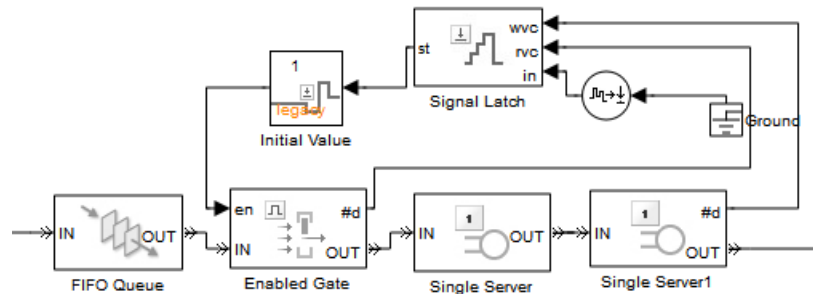

---

**Note** The IC block in the Simulink library set operates in a time-based manner and is not suitable for event-based signals.

---

## Ports

### Signal Input Ports

Label	Description
None	The first sample time hit in this signal causes the block to stop using the initial value from the block dialog box. From then on, the output signal is identical to the input signal.

### Signal Output Ports

Label	Description
None	The value is either the initial value in the block dialog box or the input signal value, depending on whether the input signal has had a sample time hit yet during the simulation.

The initial output value is the value of the **Value until first sample time hit** parameter. This value is in effect strictly before the first sample time hit of the input signal.

# Initial Value (Obsolete)

---

## Dialog Box

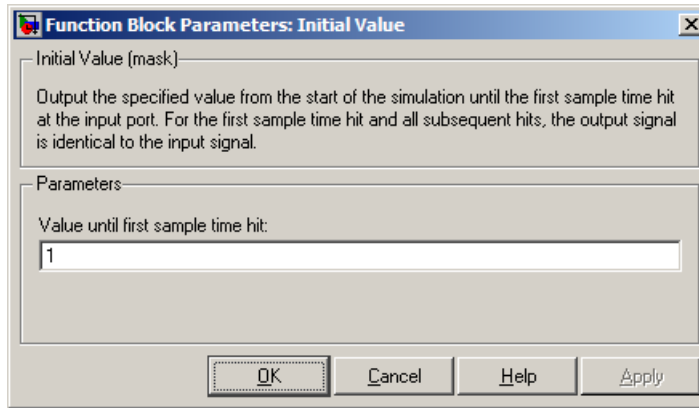

### Value until first sample time hit

The value to output before the first sample time hit of the input signal. The value of this parameter must have the same dimensions, data type, and complexity as the input signal.

## Examples

- “Control Joint Availability of Two Servers”
- “Failure and Repair of a Server”
- “Limit the Time Until Service Completion”

## See Also

IC, Signal Latch

“Specifying Initial Values of Event-Based Signals”

**Purpose** Accept entities from selected entity input port

**Library** Routing

## Description



This block selects exactly one entity input port for potential arrivals. The selected entity input port can change during the simulation. When one entity input port becomes selected, all others become unavailable.

The possible rules the block uses for selecting an entity input port, as well as the corresponding values of the **Switching criterion** parameter in the dialog box, are listed in the table below.

Switching criterion Value	Description
Round robin	At the beginning of the simulation, <b>IN1</b> is selected. After each departure, the block selects the entity input port next to the last selected port. After exhausting all entity input ports, the block returns to the first one, <b>IN1</b> .
Equiprobable	At the beginning of the simulation and after each departure, the block randomly chooses which entity input port is selected for the next arrival. All entity input ports are equally likely. The <b>Initial seed</b> parameter initializes the random number generation process.
From signal port p	Selecting this option creates an additional signal input port, labeled <b>p</b> . The signal at this port must have integer values between 1 and the <b>Number of entity input ports</b> parameter value. The block detects changes in this integer value and selects the corresponding entity input port for future arriving entities.

# Input Switch

---

---

**Tip** If multiple entity input ports of the Input Switch block are on entity paths that come from a single block having multiple entity output ports, then you should include a storage block in each of those paths.

For example, instead of connecting two entity output ports of an Entity Splitter block directly to two entity input ports of an Input Switch block, you should insert a storage block in each of the two paths.

---

## Ports

### Entity Input Ports

Label	Description
IN1, IN2, IN3, and so on	Ports for potential entity arrivals. At any given time, one input port is selected and the others are unavailable. The <b>Number of entity input ports</b> parameter determines how many of these entity input ports the block has.

### Signal Input Ports

Label	Description
p	Index of the entity input port that is available. Values are 1, 2, 3,..., <b>Number of entity input ports</b> . This signal must be an event-based signal. You see this port only if you set <b>Switching criterion</b> to From signal port p.

### Entity Output Ports

Label	Description
OUT	Port for departing entities.

## Signal Output Ports

Label	Description	Time of Update When Statistic Is On	Order of Update
#d	Number of entities that have departed from this block since the start of the simulation.	After entity departure	2
last	Index of the input port that was available the last time an entity departed. The initial value is 0. After an entity has departed, values are 1, 2, 3,..., <b>Number of entity input ports</b> .	After entity departure	1

The initial output value, which is in effect from the start of the simulation until the first update by the block, is 0 for all signals.

# Input Switch

## Dialog Box

### Input Switch Tab

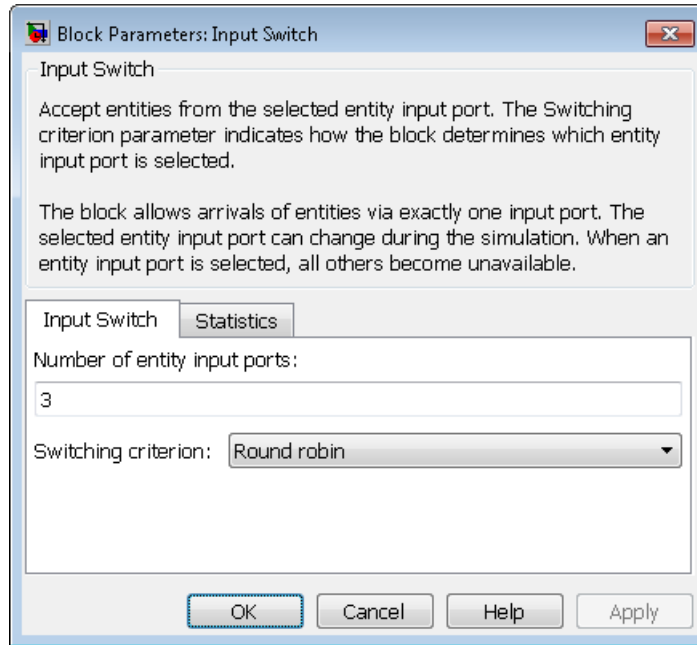

#### Number of entity input ports

Determines how many entity input ports the block has.

#### Switching criterion

The rule that determines which entity input port is selected for receiving entities.

#### Initial seed

A nonnegative integer that initializes the random number generator used to select an entity input port. You see this field only if you set **Switching criterion** to Equiprobable.

#### Resolve simultaneous signal updates according to event priority

Select this option to prioritize the port-selection event explicitly, relative to other simultaneous events in the simulation. If you do



not select this option, the event has priority SYS1 on the event calendar. For details, see “Choosing How to Resolve Simultaneous Signal Updates”. You see this field only if you set **Switching criterion** to From signal port p.

## **Event priority**

The priority of the port-selection event, relative to other simultaneous events in the simulation. For details, see “Specifying Event Priorities to Resolve Simultaneous Signal Updates”. You see this field only if you set **Switching criterion** to From signal port p and select **Resolve simultaneous signal updates according to event priority**.

## **Statistics Tab**

These parameters determine whether the block produces data at signal output ports or omits those ports. For descriptions of the data and ports, see the preceding table, “Signal Output Ports”.

# Input Switch

---

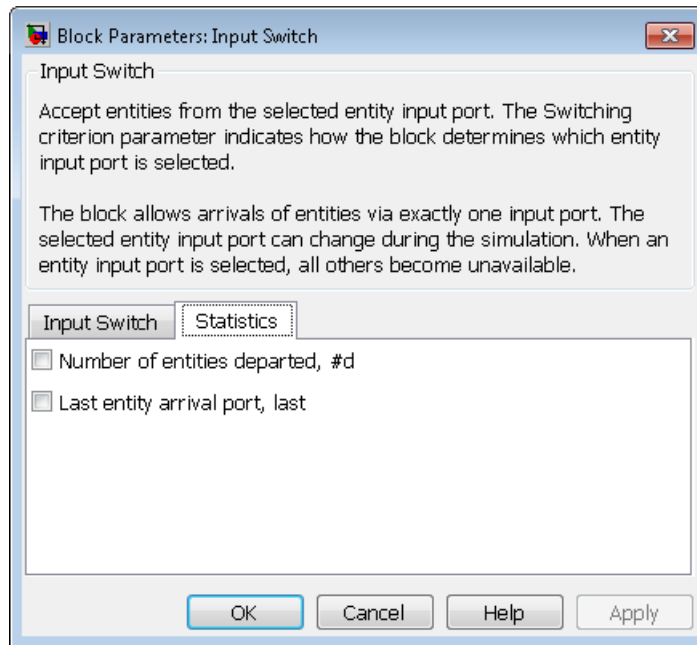

## Number of entities departed

Allows you to use the signal output port labeled **#d**.

## Last entity arrival port

Allows you to use the signal output port labeled **last**.

## Examples

- “Choose Values for Event Priorities”
- “Round-Robin Approach to Choosing Inputs”
- “Compound Switching Logic”

## See Also

Output Switch

“Input Switching to Select an Arrival Path”

**Purpose** Accept entities from selected entity input port

---

**Note** The Input Switch block from release R2011a and earlier releases will be removed in a future release. Use the Input Switch block available from the Simulink Library Browser instead. To update your model to avoid using obsolete blocks, see `seupdate`.

---

**Library** Routing

**Description**



This block selects exactly one entity input port for potential arrivals. The selected entity input port can change during the simulation. When one entity input port becomes selected, all others become unavailable.

The possible rules the block uses for selecting an entity input port, as well as the corresponding values of the **Switching criterion** parameter in the dialog box, are listed in the table below.

Switching criterion Value	Description
Round robin	At the beginning of the simulation, <b>IN1</b> is selected. After each departure, the block selects the entity input port next to the last selected port. After exhausting all entity input ports, the block returns to the first one, <b>IN1</b> .
Equiprobable	At the beginning of the simulation and after each departure, the block randomly chooses which entity input port is selected for the next arrival. All entity input ports are equally likely. The <b>Initial seed</b> parameter initializes the random number generation process.
From signal port <b>p</b>	Selecting this option creates an additional signal input port, labeled <b>p</b> . The signal at this port must have integer values between 1 and the <b>Number of entity input ports</b> parameter value. The block detects changes in this integer value and selects the corresponding entity input port for future arriving entities.

# Input Switch (Obsolete)

---

---

**Tip** If multiple entity input ports of the Input Switch block are on entity paths that come from a single block having multiple entity output ports, then you should include a storage block in each of those paths.

For example, instead of connecting two entity output ports of an Entity Splitter block directly to two entity input ports of an Input Switch block, you should insert a storage block in each of the two paths.

---

## Ports

### Entity Input Ports

Label	Description
IN1, IN2, IN3, and so on	Ports for potential entity arrivals. At any given time, one input port is selected and the others are unavailable. The <b>Number of entity input ports</b> parameter determines how many of these entity input ports the block has.

### Signal Input Ports

Label	Description
p	Index of the entity input port that is available. Values are 1, 2, 3,..., <b>Number of entity input ports</b> . You see this port only if you set <b>Switching criterion</b> to From signal port p.

### Entity Output Ports

Label	Description
OUT	Port for departing entities.

## Signal Output Ports

Label	Description	Time of Update When Statistic Is On	Order of Update
#d	Number of entities that have departed from this block since the start of the simulation.	After entity departure	2
last	Index of the input port that was available the last time an entity departed. The initial value is 0. After an entity has departed, values are 1, 2, 3,..., <b>Number of entity input ports</b> .	After entity departure	1

The initial output value, which is in effect from the start of the simulation until the first update by the block, is 0 for all signals.

## Dialog Box

### Input Switch Tab

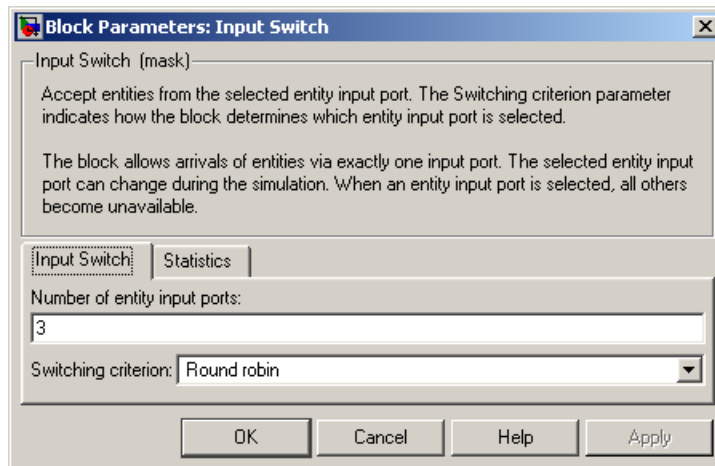

# Input Switch (Obsolete)

---

## **Number of entity input ports**

Determines how many entity input ports the block has. This parameter must be a literal value, not a variable or an expression requiring evaluation.

## **Switching criterion**

The rule that determines which entity input port is selected for receiving entities.

## **Initial seed**

A nonnegative integer that initializes the random number generator used to select an entity input port. You see this field only if you set **Switching criterion** to Equiprobable.

## **Resolve simultaneous signal updates according to event priority**

Select this option to prioritize the port-selection event explicitly, relative to other simultaneous events in the simulation. If you do not select this option, the event has priority SYS1 on the event calendar. For details, see “Choosing How to Resolve Simultaneous Signal Updates”. You see this field only if you set **Switching criterion** to From signal port p.

## **Event priority**

The priority of the port-selection event, relative to other simultaneous events in the simulation. For details, see “Specifying Event Priorities to Resolve Simultaneous Signal Updates”. You see this field only if you set **Switching criterion** to From signal port p and select **Resolve simultaneous signal updates according to event priority**.

## **Statistics Tab**

These parameters determine whether certain ports produce data throughout the simulation, produce data only when you stop or pause the simulation, or are omitted from the block. For descriptions of the affected ports, see the preceding table, “Signal Output Ports”.

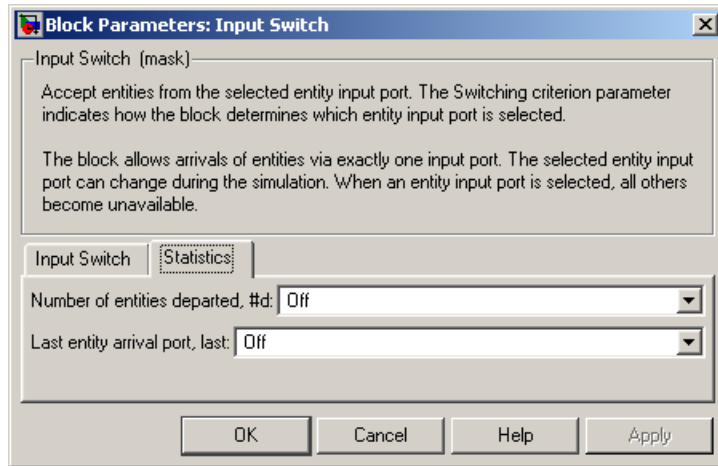

### Number of entities departed

Allows you to use the signal output port labeled **#d**.

### Last entity arrival port

Allows you to use the signal output port labeled **last**.

## Examples

- “Choose Values for Event Priorities”
- “Round-Robin Approach to Choosing Inputs”
- “Compound Switching Logic”

## See Also

Output Switch

“Input Switching to Select an Arrival Path”

# Instantaneous Entity Counting Scope

---

**Purpose** Plot entity count versus time

**Library** SimEvents Sinks

**Description** This block creates a plot by counting arriving entities at each arrival time. The block restarts the count from 1 when the time changes. As a result, the count is cumulative for a given time instant but not cumulative across the entire simulation.



---

**Note** If you want to plot the total number of arriving entities across the entire simulation, connect the **#d** signal of the Entity Departure Counter block to the Signal Scope block.

---

Use the **Enable entity OUT port** option to choose whether the entity advances to a subsequent block or whether the block absorbs the arriving entity.

## Ports

### Entity Input Ports

Label	Description
IN	Port for arriving entities, which the block counts.

### Entity Output Ports

Label	Description
OUT	Port for departing entities. You see this port only if you select <b>Enable entity OUT port</b> .



# Instantaneous Entity Counting Scope

## Dialog Box

To open the block dialog box, click the Parameters toolbar button in the plot window.

### Plotting Tab

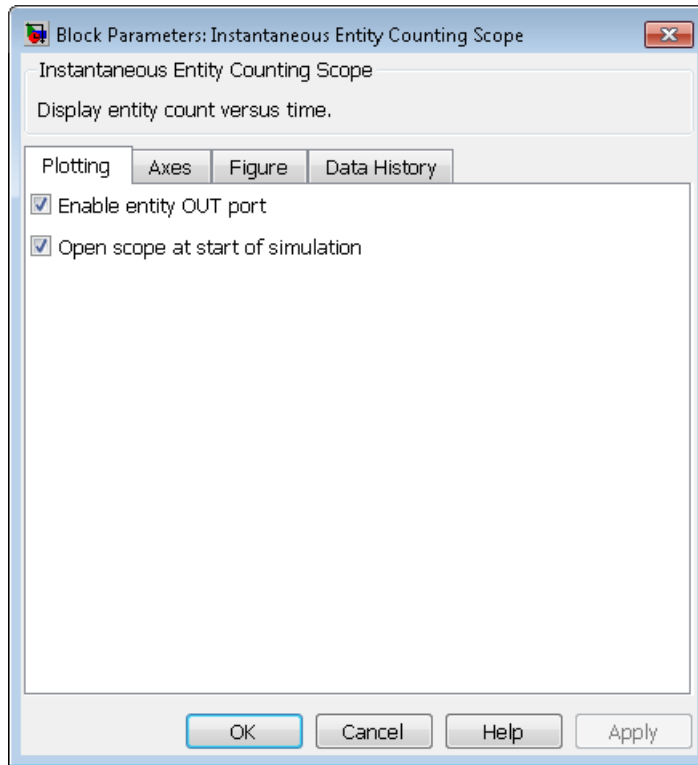

### Enable entity OUT port

Causes the block to have an entity output port labeled **OUT**, through which the arriving entity departs. If you clear this box, the block absorbs arriving entities.

# Instantaneous Entity Counting Scope

## Open scope at start of simulation

Selecting this option causes the plot window to open when you start the simulation. If you clear this box, you can open the plot window by double-clicking the block icon.

## Axes Tab

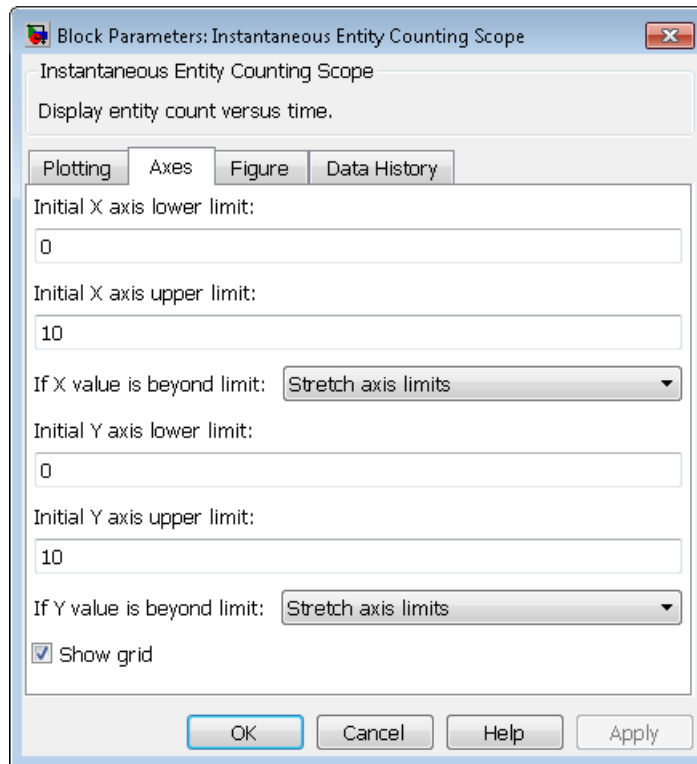

## Initial X axis lower limit, Initial X axis upper limit

The interval shown on the X axis at the beginning of the simulation. The interval might change from this initial setting due to zooming, autoscaling, or the **If X value is beyond limit** setting.

**If X value is beyond limit**

Determines how the plot changes if one or more X values are not within the limits shown on the X axis. For details, see “Varying Axis Limits Automatically”.

**Initial Y axis lower limit, Initial Y axis upper limit**

The interval shown on the Y axis at the beginning of the simulation. The interval might change from this initial setting due to zooming, autoscaling, or the **If Y value is beyond limit** setting.

**If Y value is beyond limit**

Determines how the plot changes if one or more entity counts are not within the limits shown on the Y axis. For details, see “Varying Axis Limits Automatically”.

**Show grid**

Toggles the grid on and off.

# Instantaneous Entity Counting Scope

---

**Figure Tab**

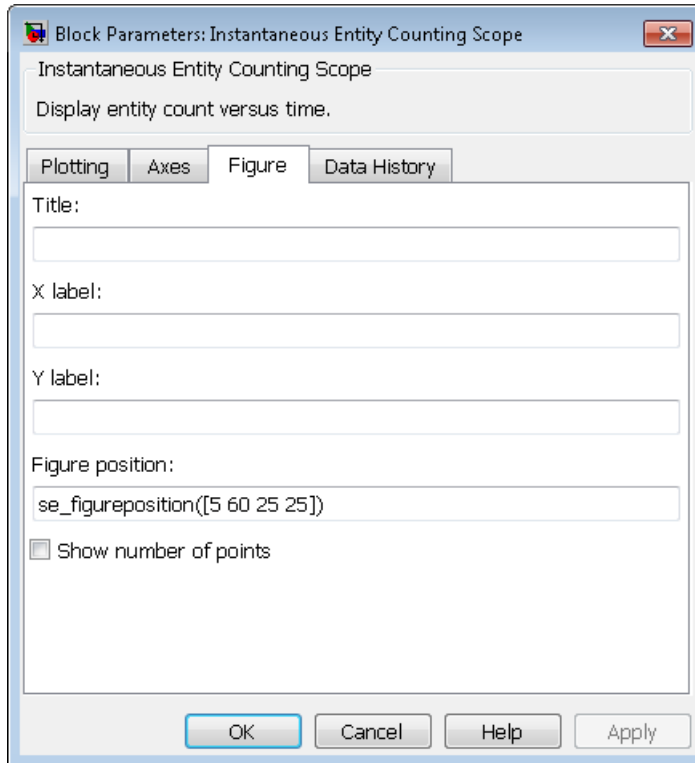

**Title**

Text that appears as the title of the plot, above the axes.

**Y label**

Text that appears to the left of the vertical axis.

**X label**

Text that appears below the horizontal axis.

# Instantaneous Entity Counting Scope

## Position

A four-element vector of the form [left bottom width height] specifying the position of the scope window. (0,0) is the lower left corner of the display.

## Show number of entities

Displays the number of plotted points using an annotation in the plot window.

## Data History Tab

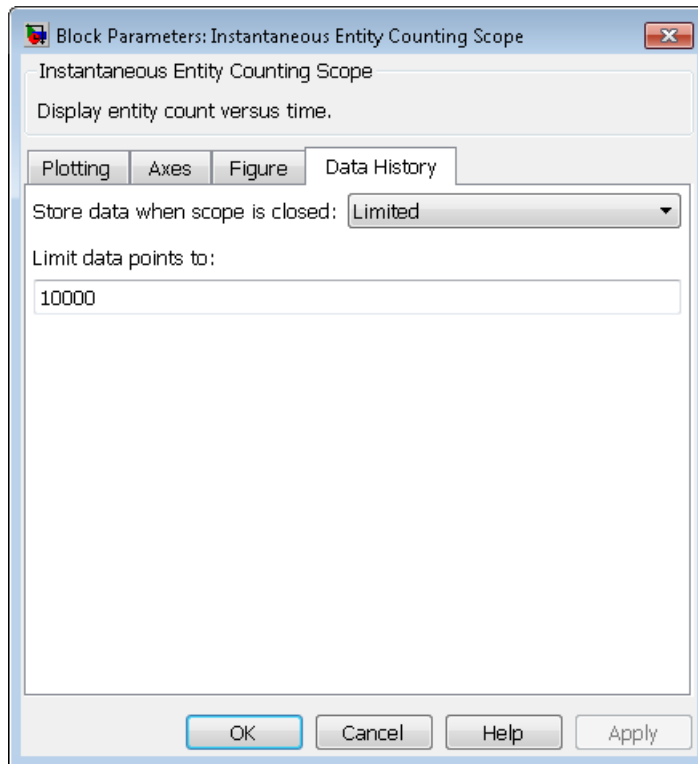

# Instantaneous Entity Counting Scope

---

## **Store data when scope is closed**

Select **Unlimited** to have the block cache all data for future viewing, **Limited** to cache a portion of the most recent data, and **Disabled** to avoid caching undisplayed data.

## **Limit data points to**

The number of data points the block caches, using the most recent data. You see this field only if you set **Store data when scope is closed** to **Limited**.

## **Examples**

- “Counting Simultaneous Departures from a Server”
- “Synchronize Service Start Times with the Clock”

## **See Also**

Entity Departure Counter, Instantaneous Event Counting Scope  
“Choosing and Configuring Plotting Blocks”, “Counting Entities”

# Instantaneous Entity Counting Scope (Obsolete)

**Purpose** Plot entity count versus time

---

**Note** The Instantaneous Entity Counting Scope block from release R2011a and earlier releases will be removed in a future release. Use the Instantaneous Entity Counting Scope block available from the Simulink Library Browser instead. To update your model to avoid using obsolete blocks, see `seupdate`.

---

**Library** SimEvents Sinks

## Description



This block creates a plot by counting arriving entities at each arrival time. The block restarts the count from 1 when the time changes. As a result, the count is cumulative for a given time instant but not cumulative across the entire simulation.

---

**Note** If you want to plot the total number of arriving entities across the entire simulation, connect the **#d** signal of the Entity Departure Counter block to the Signal Scope block.

---

Use the **Enable entity OUT port** option to choose whether the entity advances to a subsequent block or whether the block absorbs the arriving entity.

## Ports

### Entity Input Ports

Label	Description
IN	Port for arriving entities, which the block counts.

# Instantaneous Entity Counting Scope (Obsolete)

## Entity Output Ports

Label	Description
OUT	Port for departing entities. You see this port only if you select <b>Enable entity OUT port</b> .

## Dialog Box

To open the block dialog box, click the Parameters toolbar button in the plot window.

## Plotting Tab

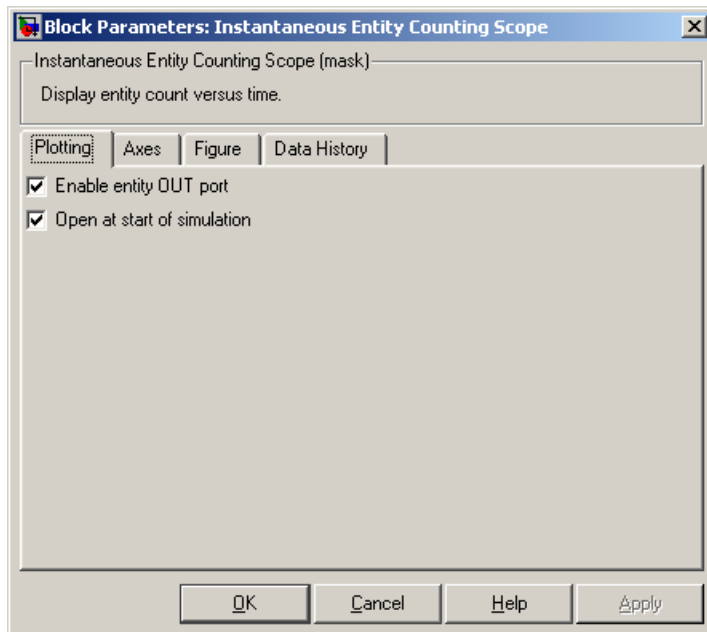

## Enable entity OUT port

Causes the block to have an entity output port labeled **OUT**, through which the arriving entity departs. If you clear this box, the block absorbs arriving entities.



# Instantaneous Entity Counting Scope (Obsolete)

## Open scope at start of simulation

Selecting this option causes the plot window to open when you start the simulation. If you clear this box, you can open the plot window by double-clicking the block icon.

## Axes Tab

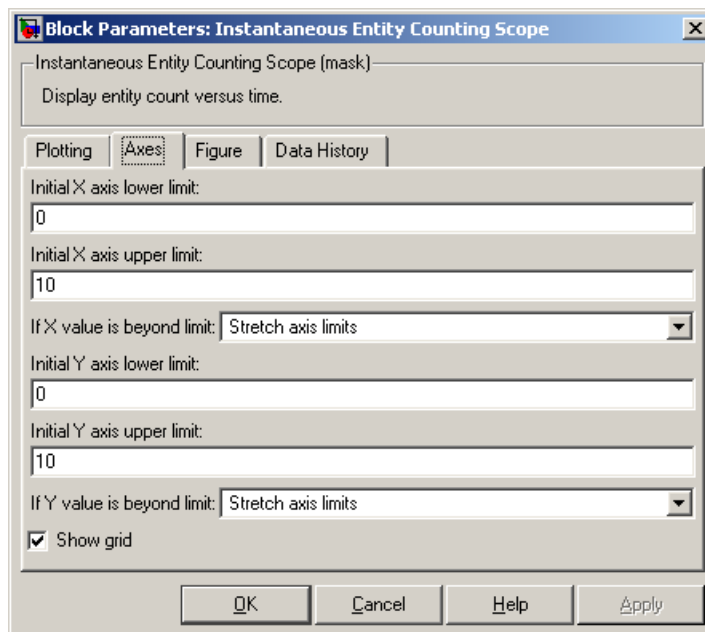

## Initial X axis lower limit, Initial X axis upper limit

The interval shown on the X axis at the beginning of the simulation. The interval might change from this initial setting due to zooming, autoscaling, or the **If X value is beyond limit** setting.

## If X value is beyond limit

Determines how the plot changes if one or more X values are not within the limits shown on the X axis. For details, see "Varying Axis Limits Automatically".

# Instantaneous Entity Counting Scope (Obsolete)

## Initial Y axis lower limit, Initial Y axis upper limit

The interval shown on the Y axis at the beginning of the simulation. The interval might change from this initial setting due to zooming, autoscaling, or the **If Y value is beyond limit** setting.

## If Y value is beyond limit

Determines how the plot changes if one or more entity counts are not within the limits shown on the Y axis. For details, see “Varying Axis Limits Automatically”.

## Show grid

Toggles the grid on and off.

## Figure Tab

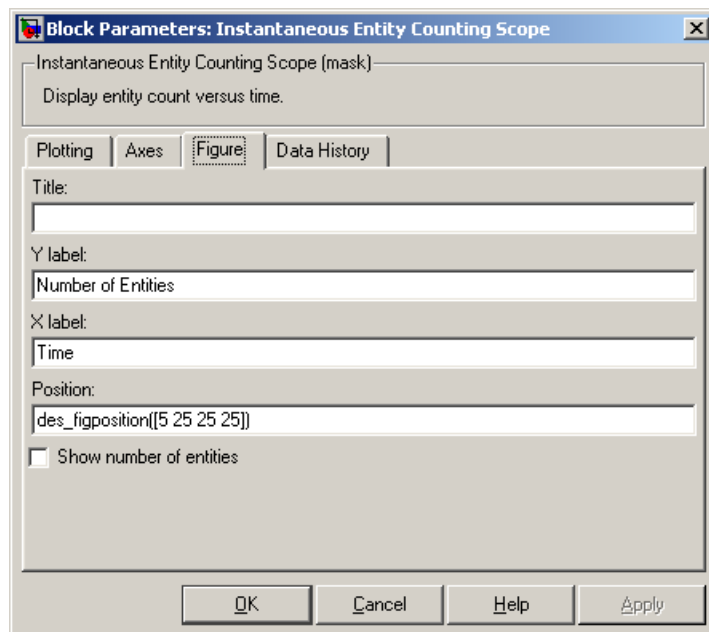

# Instantaneous Entity Counting Scope (Obsolete)

---

**Title**

Text that appears as the title of the plot, above the axes.

**Y label**

Text that appears to the left of the vertical axis.

**X label**

Text that appears below the horizontal axis.

**Position**

A four-element vector of the form [left bottom width height] specifying the position of the scope window. (0,0) is the lower left corner of the display.

**Show number of entities**

Displays the number of plotted points using an annotation in the plot window.

# Instantaneous Entity Counting Scope (Obsolete)

## Data History Tab

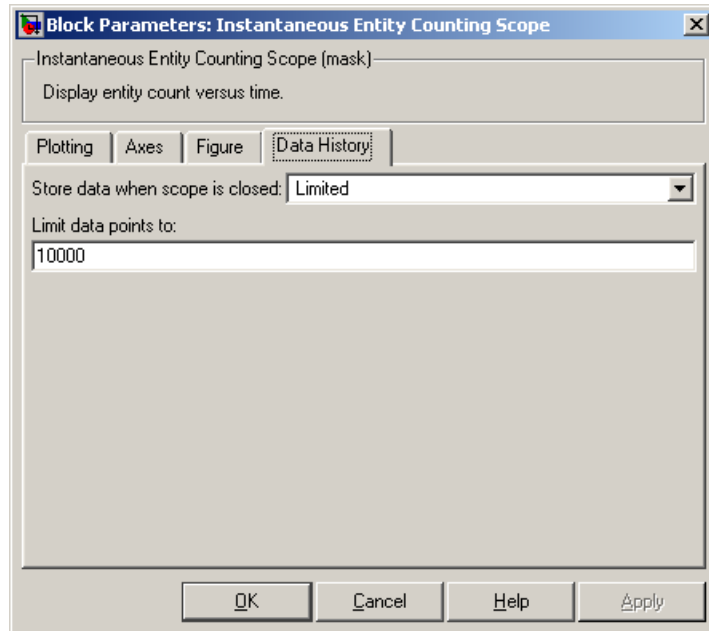

### Store data when scope is closed

Select **Unlimited** to have the block cache all data for future viewing, **Limited** to cache a portion of the most recent data, and **Disabled** to avoid caching undisplayed data.

### Limit data points to

The number of data points the block caches, using the most recent data. You see this field only if you set **Store data when scope is closed** to **Limited**.

## Examples

- “Counting Simultaneous Departures from a Server”
- “Synchronize Service Start Times with the Clock”

## See Also

Entity Departure Counter, Instantaneous Event Counting Scope

# **Instantaneous Entity Counting Scope (Obsolete)**

---

“Choosing and Configuring Plotting Blocks”, “Counting Entities”

# Instantaneous Event Counting Scope

**Purpose** Plot event count versus time

**Library** SimEvents Sinks

## Description



This block creates a plot by counting events. The block restarts the count from 1 when the time changes. As a result, the count is cumulative for a given time instant but not cumulative across the entire simulation.

When the block has a **ts** input port and the input signal is an event-based signal, a stem with no marker represents the initial output of the signal.

## Ports

### Signal Input Ports

Label	Description
<b>ts</b>	When this signal has an update, the counter increments. This signal must be an event-based signal. You see this port only if you set <b>Plot points upon</b> to Sample time hit from port <b>ts</b> .
<b>tr</b>	When this signal satisfies the specified trigger criteria, the counter increments. This signal must be an event-based signal. You see this port only if you set <b>Plot points upon</b> to Trigger from port <b>tr</b> .
<b>vc</b>	When this signal satisfies the specified value-change criteria, the counter increments. This signal must be an event-based signal. You see this port only if you set <b>Plot points upon</b> to Change in signal from port <b>vc</b> .
<b>fcn</b>	When this signal carries a function call, the counter increments. This signal must be an event-based function call. You see this port only if you set <b>Plot points upon</b> to Function call from port <b>fcn</b> .

# Instantaneous Event Counting Scope

## Dialog Box

To open the block dialog box, click the Parameters toolbar button in the plot window.

### Plotting Tab

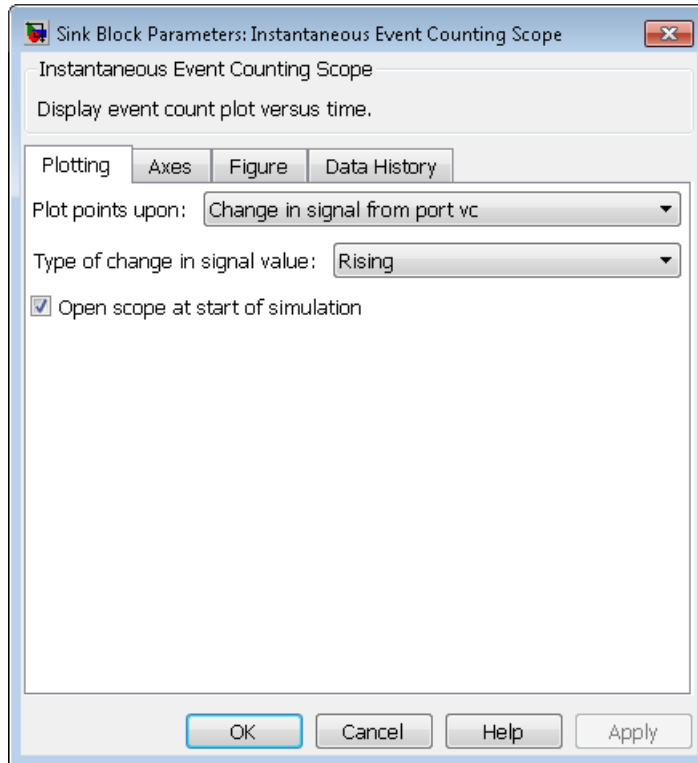

### Plot points upon

The type of event that indicates when the block increments its counter.

### Trigger type

Determines whether rising, falling, or either type of trigger edge causes the block to increment its counter. You see this field only if you set **Plot points upon** to Trigger from port tr.

# Instantaneous Event Counting Scope

## Type of change in signal value

Determines whether rising, falling, or either type of value change causes the block to increment its counter. You see this field only if you set **Plot points upon** to Change in signal from port vc.

## Open scope at start of simulation

Selecting this option causes the plot window to open when you start the simulation. If you clear this box, you can open the plot window by double-clicking the block icon.

## Axes Tab

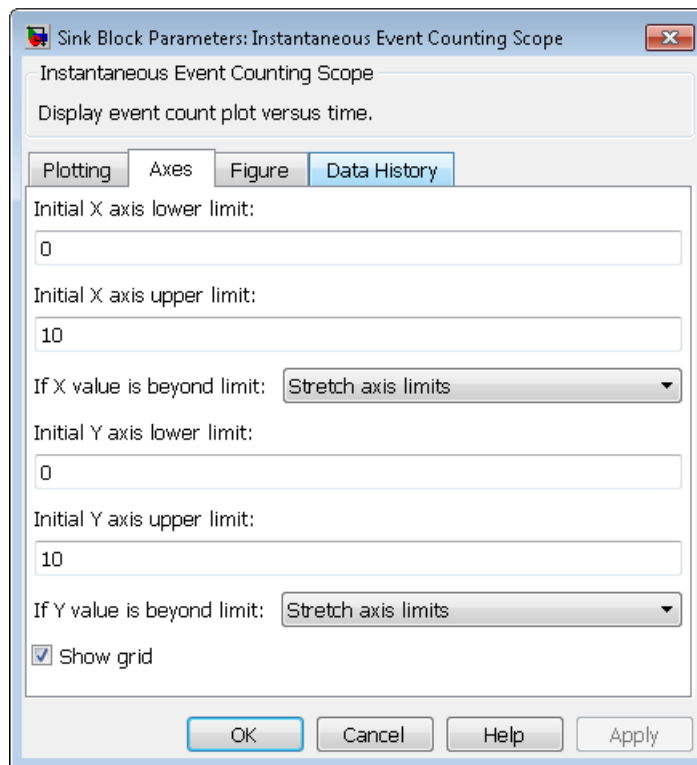



**Initial X axis lower limit, Initial X axis upper limit**

The interval shown on the X axis at the beginning of the simulation. The interval might change from this initial setting due to zooming, autoscaling, or the **If X value is beyond limit** setting.

**If X value is beyond limit**

Determines how the plot changes if one or more X values are not within the limits shown on the X axis. For details, see “Varying Axis Limits Automatically”.

**Initial Y axis lower limit, Initial Y axis upper limit**

The interval shown on the Y axis at the beginning of the simulation. The interval might change from this initial setting due to zooming, autoscaling, or the **If Y value is beyond limit** setting.

**If Y value is beyond limit**

Determines how the plot changes if one or more event counts are not within the limits shown on the Y axis. For details, see “Varying Axis Limits Automatically”.

**Show grid**

Toggles the grid on and off.

# Instantaneous Event Counting Scope

---

**Figure Tab**

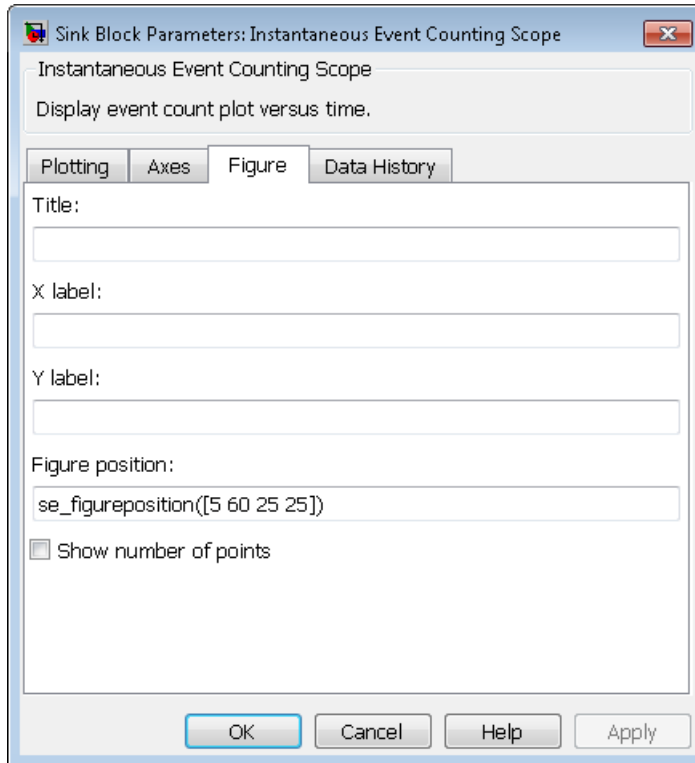

**Title**

Text that appears as the title of the plot, above the axes.

**Y label**

Text that appears to the left of the vertical axis.

**X label**

Text that appears below the horizontal axis.

# Instantaneous Event Counting Scope

## Position

A four-element vector of the form [left bottom width height] specifying the position of the scope window. (0,0) is the lower left corner of the display.

## Show number of points

Displays the number of plotted points using an annotation in the plot window.

## Data History Tab

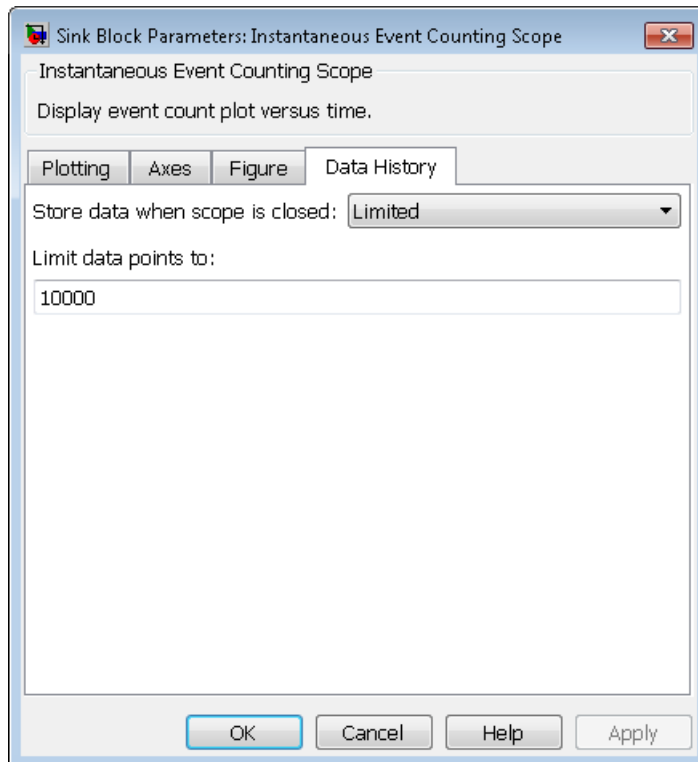

# Instantaneous Event Counting Scope

---

## **Store data when scope is closed**

Select **Unlimited** to have the block cache all data for future viewing, **Limited** to cache a portion of the most recent data, and **Disabled** to avoid caching undisplayed data.

## **Limit data points to**

The number of data points the block caches, using the most recent data. You see this field only if you set **Store data when scope is closed** to **Limited**.

## **Examples**

See “Plot Event Counts to Check for Simultaneity”.

## **See Also**

Signal Scope, Instantaneous Entity Counting Scope

“Choosing and Configuring Plotting Blocks”, “Observing Events”

# Instantaneous Event Counting Scope (Obsolete)

**Purpose** Plot event count versus time

---

**Note** The Instantaneous Event Counting Scope block from release R2011a and earlier releases will be removed in a future release. Use the Instantaneous Event Counting Scope block available from the Simulink Library Browser instead. To update your model to avoid using obsolete blocks, see `seupdate`.

---

**Library** SimEvents Sinks

## Description



This block creates a plot by counting events. The block restarts the count from 1 when the time changes. As a result, the count is cumulative for a given time instant but not cumulative across the entire simulation.

When the block has a `ts` input port and the input signal is an event-based signal, a stem with no marker represents the initial output of the signal.

## Ports

### Signal Input Ports

Label	Description
<code>ts</code>	When this signal has an update, the counter increments. You see this port only if you set <b>Plot points upon</b> to Sample time hit from port <code>ts</code> .
<code>tr</code>	When this signal satisfies the specified trigger criteria, the counter increments. You see this port only if you set <b>Plot points upon</b> to Trigger from port <code>tr</code> .

# Instantaneous Event Counting Scope (Obsolete)

## Signal Input Ports (Continued)

Label	Description
vc	When this signal satisfies the specified value-change criteria, the counter increments. You see this port only if you set <b>Plot points upon</b> to Change in signal from port vc.
fcn	When this signal carries a function call, the counter increments. You see this port only if you set <b>Plot points upon</b> to Function call from port fcn.

## Dialog Box

To open the block dialog box, click the Parameters toolbar button in the plot window.

## Plotting Tab

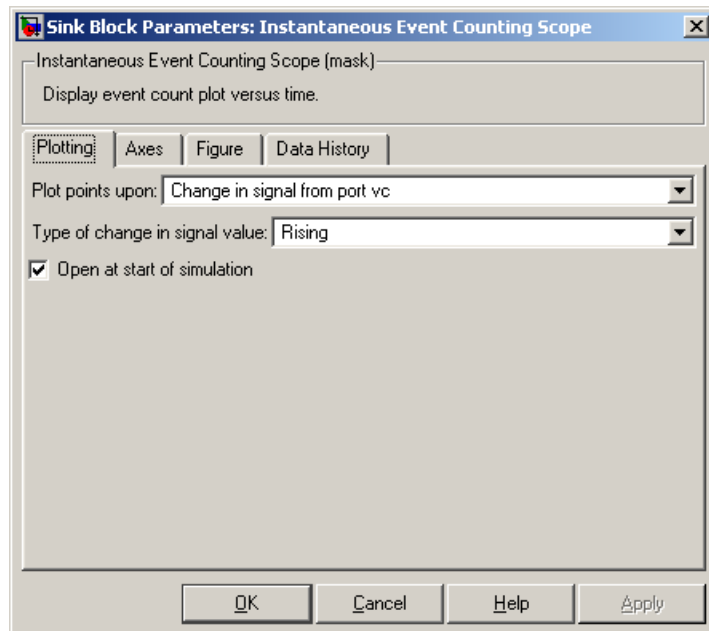

# Instantaneous Event Counting Scope (Obsolete)

---

## **Plot points upon**

The type of event that indicates when the block increments its counter.

## **Trigger type**

Determines whether rising, falling, or either type of trigger edge causes the block to increment its counter. You see this field only if you set **Plot points upon** to `Trigger` from port `tr`.

## **Type of change in signal value**

Determines whether rising, falling, or either type of value change causes the block to increment its counter. You see this field only if you set **Plot points upon** to `Change in signal` from port `vc`.

## **Open scope at start of simulation**

Selecting this option causes the plot window to open when you start the simulation. If you clear this box, you can open the plot window by double-clicking the block icon.

# Instantaneous Event Counting Scope (Obsolete)

## Axes Tab

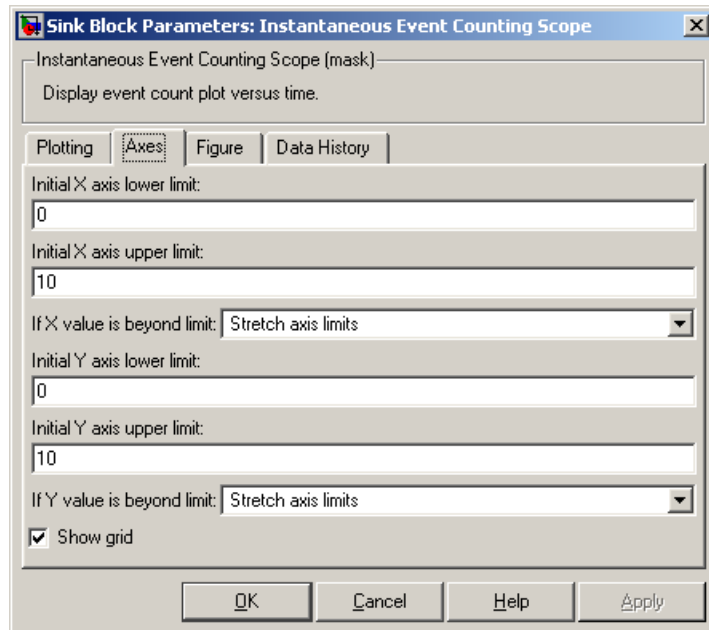

### Initial X axis lower limit, Initial X axis upper limit

The interval shown on the X axis at the beginning of the simulation. The interval might change from this initial setting due to zooming, autoscaling, or the **If X value is beyond limit** setting.

### If X value is beyond limit

Determines how the plot changes if one or more X values are not within the limits shown on the X axis. For details, see “Varying Axis Limits Automatically”.

### Initial Y axis lower limit, Initial Y axis upper limit

The interval shown on the Y axis at the beginning of the simulation. The interval might change from this initial setting



# Instantaneous Event Counting Scope (Obsolete)

due to zooming, autoscaling, or the **If Y value is beyond limit** setting.

## If Y value is beyond limit

Determines how the plot changes if one or more event counts are not within the limits shown on the Y axis. For details, see “Varying Axis Limits Automatically”.

## Show grid

Toggles the grid on and off.

## Figure Tab

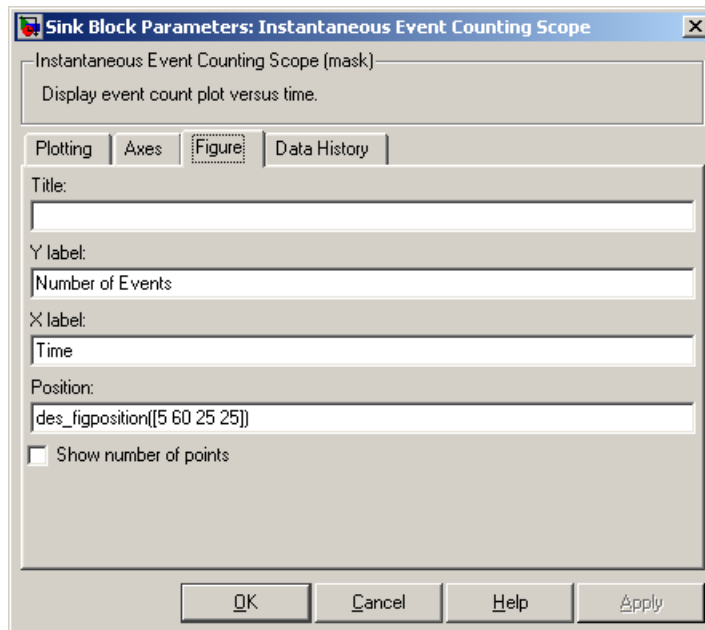

## Title

Text that appears as the title of the plot, above the axes.

## Y label

Text that appears to the left of the vertical axis.

# Instantaneous Event Counting Scope (Obsolete)

---

## X label

Text that appears below the horizontal axis.

## Position

A four-element vector of the form [left bottom width height] specifying the position of the scope window. (0,0) is the lower left corner of the display.

## Show number of points

Displays the number of plotted points using an annotation in the plot window.

## Data History Tab

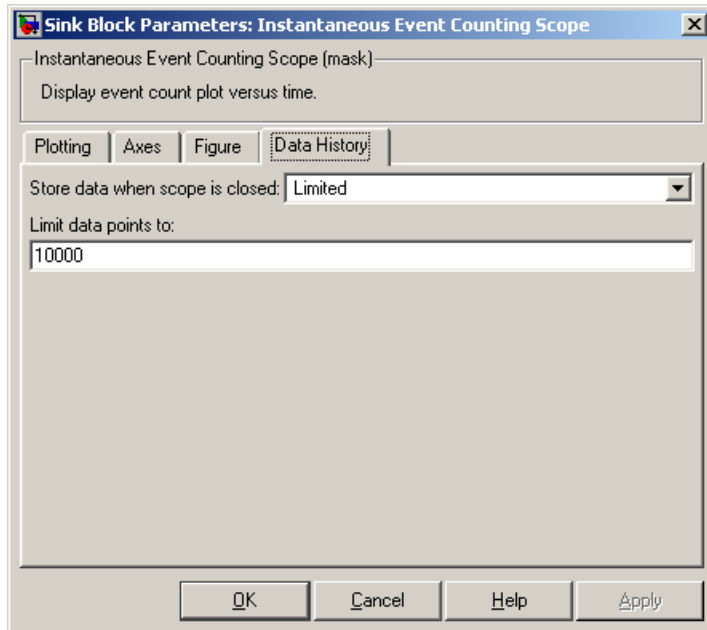

# Instantaneous Event Counting Scope (Obsolete)

---

## **Store data when scope is closed**

Select **Unlimited** to have the block cache all data for future viewing, **Limited** to cache a portion of the most recent data, and **Disabled** to avoid caching undisplayed data.

## **Limit data points to**

The number of data points the block caches, using the most recent data. You see this field only if you set **Store data when scope is closed** to **Limited**.

## **Examples**

See “Plot Event Counts to Check for Simultaneity”.

## **See Also**

Signal Scope, Instantaneous Entity Counting Scope

“Choosing and Configuring Plotting Blocks”, “Observing Events”

# LIFO Queue

---

**Purpose** Store entities in stack for undetermined length of time

**Library** Queues

## Description



This block stores up to  $N$  entities simultaneously, where  $N$  is the **Capacity** parameter value. The block attempts to output an entity through the **OUT** port but retains the entity if the **OUT** port is blocked. If the block is storing multiple entities and no entity times out, then entities depart in a last-in, first-out (LIFO) fashion. If an entity in this block is scheduled to time out, then it might depart prematurely via the optional **TO** port. The length of time that an entity stays in this block cannot be determined in advance.

The **IN** port is unavailable whenever this block stores exactly  $N$  entities. In this case, the queue is said to be full.

## Ports

### Entity Input Ports

Label	Description
IN	Port for arriving entities, which will be stored.

### Entity Output Ports

Label	Description
OUT	Port for departing entities that do not time out while in this block.
TO	Port for entities that time out while in this block. You see this port only if you select <b>Enable TO port for timed-out entities</b> . This port must not be blocked when an entity attempts to depart here.

## Signal Output Ports

Label	Description	Time of Update When Statistic Is On	Order of Update When Entity Departs
<b>#d</b>	Number of entities that have departed from this block via the <b>OUT</b> port since the start of the simulation.	After entity departure via the <b>OUT</b> port	3
<b>#n</b>	Number of entities currently in the queue.	After entity arrival and after entity departure	2
<b>w</b>	Sample mean of the waiting times in this block for all entities that have departed via any port.	After entity departure	1
<b>len</b>	Average number of entities in the queue over time, that is, the time average of the <b>#n</b> signal.	After entity arrival and after entity departure.	1
<b>#to</b>	Number of entities that have timed out from this block since the start of the simulation.	After entity departure via the <b>TO</b> port	3

Output signals having the same number in the Order of Update column in the table above are updated in an arbitrary sequence relative to each other; you should not rely on a specific sequence for your simulation results.

The initial output value, which is in effect from the start of the simulation until the first update by the block, is 0 for all signals.

# LIFO Queue

---

## Dialog Box

### LIFO Queue Tab

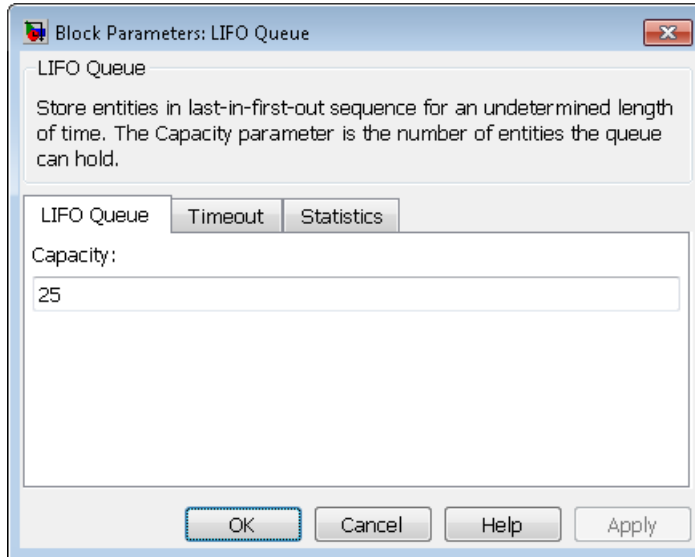

### Capacity

Determines how many entities the block can store at a time. The capacity must be a positive integer or Inf.

## Timeout Tab

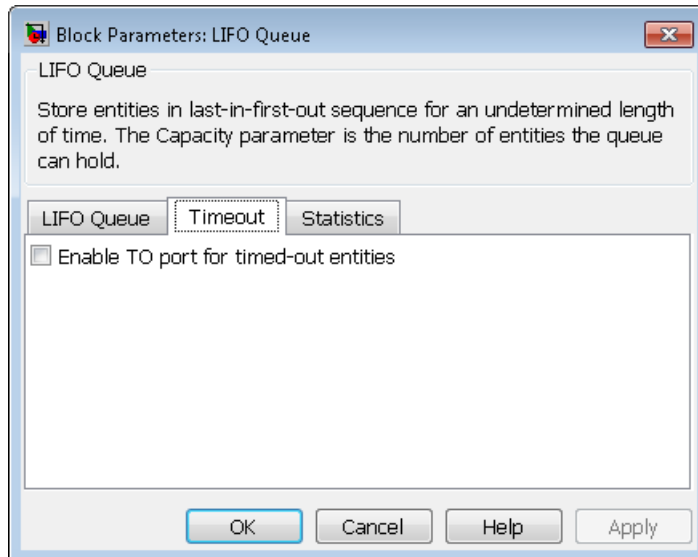

### Enable TO port for timed-out entities

This option becomes relevant if an entity times out while in this block. Selecting this option provides a **TO** entity output port through which the timed-out entity departs. If you clear this option in a model that uses timeouts, see the **If entity has no destination when timeout occurs** parameter of the Schedule Timeout block.

### Statistics Tab

These parameters determine whether the block produces data at signal output ports or omits those ports. For descriptions of the data and ports, see the preceding table, “Signal Output Ports”.

# LIFO Queue

---

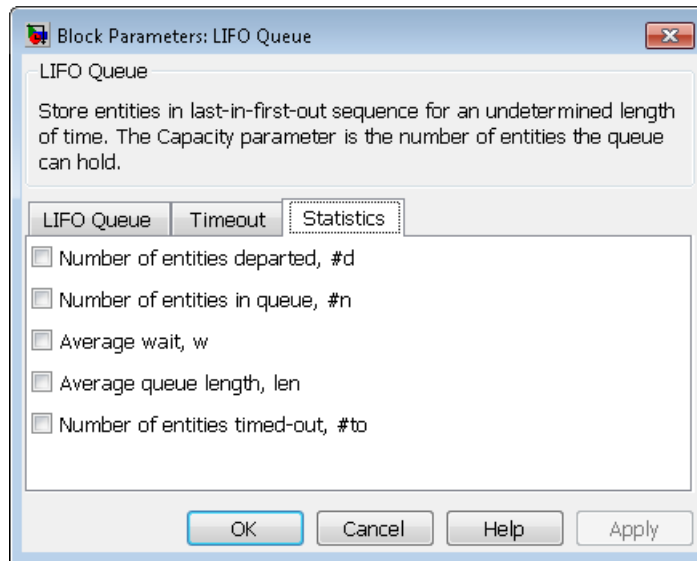

## **Number of entities departed**

Allows you to use the signal output port labeled **#d**.

## **Number of entities in queue**

Allows you to use the signal output port labeled **#n**.

## **Average wait**

Allows you to use the signal output port labeled **w**.

## **Average queue length**

Allows you to use the signal output port labeled **len**.

## **Number of entities timed out**

Allows you to use the signal output port labeled **#to**.

## **Examples**

See “LIFO Queue Waiting Time”.

## **See Also**

FIFO Queue, Priority Queue



## Purpose

Store entities in stack for undetermined length of time

---

**Note** The LIFO Queue block from release R2011a and earlier releases will be removed in a future release. Use the LIFO Queue block available from the Simulink Library Browser instead. To update your model to avoid using obsolete blocks, see `seupdate`.

---

## Library

Queues

## Description

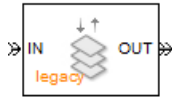

This block stores up to  $N$  entities simultaneously, where  $N$  is the **Capacity** parameter value. The block attempts to output an entity through the **OUT** port but retains the entity if the **OUT** port is blocked. If the block is storing multiple entities and no entity times out, then entities depart in a last-in, first-out (LIFO) fashion. If an entity in this block is scheduled to time out, then it might depart prematurely via the optional **TO** port. The length of time that an entity stays in this block cannot be determined in advance.

The **IN** port is unavailable whenever this block stores exactly  $N$  entities. In this case, the queue is said to be full.

## Ports

### Entity Input Ports

Label	Description
IN	Port for arriving entities, which will be stored.

# LIFO Queue (Obsolete)

## Entity Output Ports

Label	Description
OUT	Port for departing entities that do not time out while in this block.
TO	Port for entities that time out while in this block. You see this port only if you select <b>Enable TO port for timed-out entities</b> . This port must not be blocked when an entity attempts to depart here.

## Signal Output Ports

Label	Description	Time of Update When Statistic Is On	Order of Update When Entity Departs
#d	Number of entities that have departed from this block via the <b>OUT</b> port since the start of the simulation.	After entity departure via the <b>OUT</b> port	3
#n	Number of entities currently in the queue.	After entity arrival and after entity departure	2
w	Sample mean of the waiting times in this block for all entities that have departed via any port.	After entity departure	1

## Signal Output Ports (Continued)

Label	Description	Time of Update When Statistic Is On	Order of Update When Entity Departs
<b>len</b>	Average number of entities in the queue over time, that is, the time average of the <b>#n</b> signal.	After entity arrival and after entity departure. If the entity arrives at an empty queue and immediately departs, then <b>len</b> has one sample time hit, not two.	1
<b>#to</b>	Number of entities that have timed out from this block since the start of the simulation.	After entity departure via the <b>TO</b> port	3

Output signals having the same number in the Order of Update column in the table above are updated in an arbitrary sequence relative to each other; you should not rely on a specific sequence for your simulation results.

The initial output value, which is in effect from the start of the simulation until the first update by the block, is 0 for all signals.

# LIFO Queue (Obsolete)

---

## Dialog Box

### LIFO Queue Tab

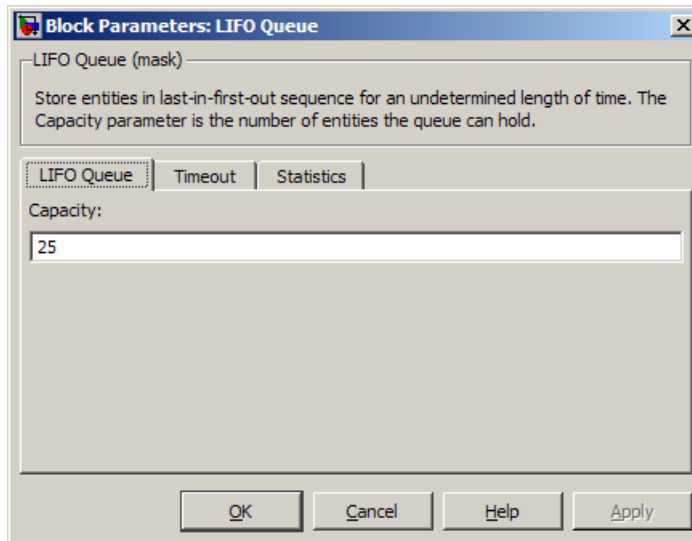

### Capacity

Determines how many entities the block can store at a time.

---

**Note** The ability to set **Capacity** to 0 will be removed in a future release. Instead, either use a positive value or omit this block from your model.

---

## Timeout Tab

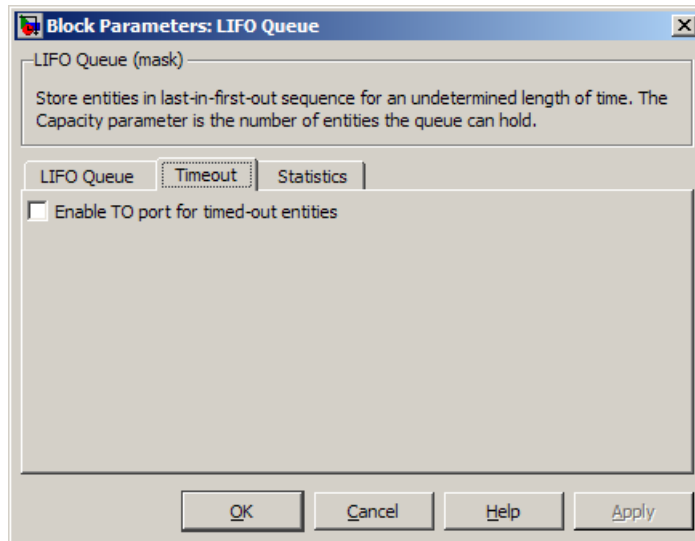

### Enable TO port for timed-out entities

This option becomes relevant if an entity times out while in this block. Selecting this option provides a **TO** entity output port through which the timed-out entity departs. If you clear this option in a model that uses timeouts, see the **If entity has no destination when timeout occurs** parameter of the Schedule Timeout block.

### Statistics Tab

These parameters determine whether certain ports produce data throughout the simulation, produce data only when you stop or pause the simulation, or are omitted from the block. For descriptions of the affected ports, see the preceding table, “Signal Output Ports”.

# LIFO Queue (Obsolete)

---

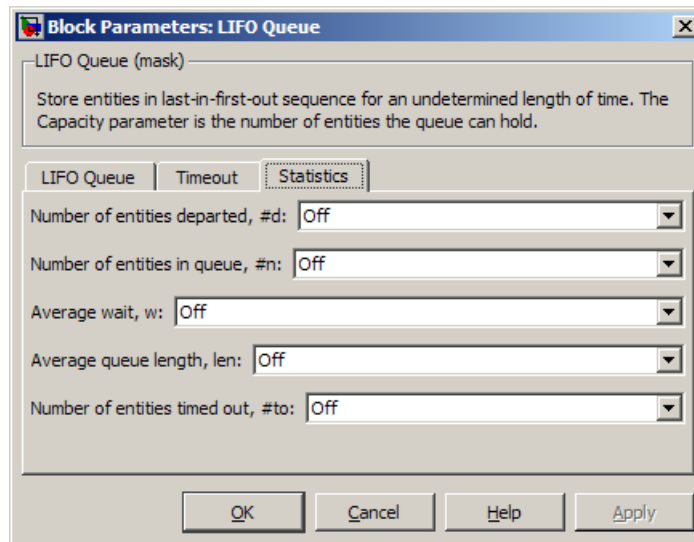

## Number of entities departed

Allows you to use the signal output port labeled **#d**.

## Number of entities in queue

Allows you to use the signal output port labeled **#n**.

## Average wait

Allows you to use the signal output port labeled **w**.

## Average queue length

Allows you to use the signal output port labeled **len**.

## Number of entities timed out

Allows you to use the signal output port labeled **#to**.

## Examples

See “LIFO Queue Waiting Time”.

## See Also

FIFO Queue, Priority Queue

**Purpose** Serve up to N entities for period of time

**Library** Servers

**Description**



This block stores up to N entities, serving each one independently for a period of time and then attempting to output the entity through the **OUT** port. If the **OUT** port is blocked, then the entity stays in this block until the port becomes unblocked. If an entity in this block is scheduled to time out, then it might depart prematurely via the optional **TO** port. For an example that uses the **TO** port of a queue block in the same way, see “Basic Example Using Timeouts”.

An N-server is like a set of N single servers connected in parallel, followed by a path combiner; the path combiner notifies entities of an unblocked path in the sequence in which the entities completed their service time, until one entity departs.

You specify the service time, which is the duration of service, via a parameter, attribute, or signal, depending on the **Service time from** parameter value. The block determines the service time for an entity upon its arrival. Service times are assumed to be specified in seconds.

---

**Note** If you specify the service time via an event-based signal, be sure that its updates occur before the entity arrives. For common problems and troubleshooting tips, see “Unexpected Use of Old Value of Signal”.

---

All entities that arrive do so via the **IN** port. The **IN** port is unavailable whenever this block contains N entities. In that case, the **IN** port becomes available when at least one of the N entities departs.

# N-Server

---

## Ports

### Entity Input Ports

Port Label	Description
IN	Port for arriving entities, which will be served.

### Signal Input Ports

Port Label	Description
t	Service time, in seconds, for a newly arrived entity. This signal must be an event-based signal. You see this port only if you set <b>Service time from</b> to Signal port t.
pause	Port for input signal that disables all servers when the signal is positive. While the servers are disabled, any occupied servers retain their entities and the software pauses the remaining service time for each server. When the signal at the input port becomes nonpositive, each server resumes service. You see this port only if you select <b>Allow service control</b> and set <b>Service change upon disabling</b> to Pause.
complete	<p>Port for input signal that disables all servers when the signal is positive. When a positive signal enters the <b>complete</b> port, the software:</p> <ul style="list-style-type: none"><li>• Disables all servers.</li><li>• Immediately completes service in all occupied servers.</li><li>• Resets the remaining service time in all servers.</li></ul> <p>If no blockage exists at the entity output port of the N-Server block, entities immediately advance from occupied servers to downstream blocks. When the signal at the input port becomes nonpositive, normal behavior of the N-Server block resumes.</p> <p>You see this port only if you select <b>Allow service control</b> and set <b>Service change upon disabling</b> to Force complete.</p>



**Entity Output Ports**

Port Label	Description
OUT	Port for departing entities that have completed their service time and have not timed out while in this block.
TO	Port for entities that time out while in this block. You see this port only if you select <b>Enable TO port for timed-out entities</b> . This port must not be blocked when an entity attempts to depart here.

**Signal Output Ports**

Port Label	Description	Time of Update When Statistic Is On
#d	Number of entities that have departed from this block via the <b>OUT</b> port since the start of the simulation.	After entity departure via the <b>OUT</b> port
#n	Number of entities currently in the block, between 0 and N.	After entity arrival and after entity departure
pe	A value of 1 indicates that the block stores at least one entity that has tried and failed to depart. Such entities are pending entities.  A value of 0 indicates that the block does not store any pending entities.	After the block stores an entity that has tried and failed to depart. In this case, the signal value is 1.  After the departure of a pending entity. In this case, the signal value depends on whether any other pending entities remain in the block.
#pe	Number of pending entities in the block.	After the block stores an entity that has tried and failed to depart.  After the departure of a pending entity.

# N-Server

## Signal Output Ports (Continued)

Port Label	Description	Time of Update When Statistic Is On
<b>w</b>	Sample mean of the waiting times in this block for all entities that have departed via any port. An entity's waiting time might exceed its service time if the <b>OUT</b> port is blocked when the entity completes service.	After entity departure
<b>util</b>	Utilization of the N-server. If <b>Number of servers</b> is finite, <b>util</b> is the time average of the fraction of servers that are storing an entity. At time values when an entity arrives or departs, <b>util</b> equals $1/N$ times the time average of the <b>#n</b> signal. If <b>Number of servers</b> is infinite, then <b>util</b> is always zero.	Performance considerations cause the block to update the signal only after each arrival or departure of an entity.
<b>#to</b>	Number of entities that have timed out from this block since the start of the simulation.	After entity departure via the <b>TO</b> port
<b>so</b>	Occupancy status of each server in the N-Server block. The <b>so</b> port outputs a vector of values. If a server is unoccupied, the value of the corresponding vector element is 0. If a server is occupied, the vector element has a value of 1.	After entity arrival and after entity departure

The initial output value, which is in effect from the start of the simulation until the first update by the block, is 0 for all signals.

A more precise definition of the utilization signal **util** at an update time  $T > 0$  is

$$\frac{1}{T} \sum_k \left( \frac{(\#n)_k}{N} \right) \cdot \text{length}(I_k)$$

where  $I_k$  is the  $k$ th time interval between successive pairs of times that **util** is updated and  $(\#n)_k$  is the number of entities the N-Server block is storing during the open interval  $I_k$ . If an update of **util** occurs at  $T=0$ , the value is  $\#n/N$ .

# N-Server

## Dialog Box

## N-Server Tab

Block Parameters: N-Server

N-Server

Serve up to N entities independently for a period of time and then attempt to output each entity through the OUT port. If the OUT port is blocked then the pending entity stays in this block until the port becomes unblocked. You can specify the service time, which is the duration of service, via a parameter, attribute, or signal.

N-Server Service control Timeout Statistics

Number of servers:

5

Service time from: Dialog

Service time:

1

Service completion event priority:

500

OK Cancel Help Apply

### Number of servers

The number of servers the block represents, N.

### Service time from

Determines whether the service time is computed from a parameter in this dialog box, an input signal, or an attribute of the entity being served.

**Service time**

The service time, in seconds, for all entities. You see this field only if you set **Service time from** to Dialog.

**Attribute name**

The name of the attribute whose value the block uses as the service time for an entity. You see this field only if you set **Service time from** to Attribute.

**Service completion event priority**

The priority of the service completion event, relative to other simultaneous events in the simulation.

## Service control Tab

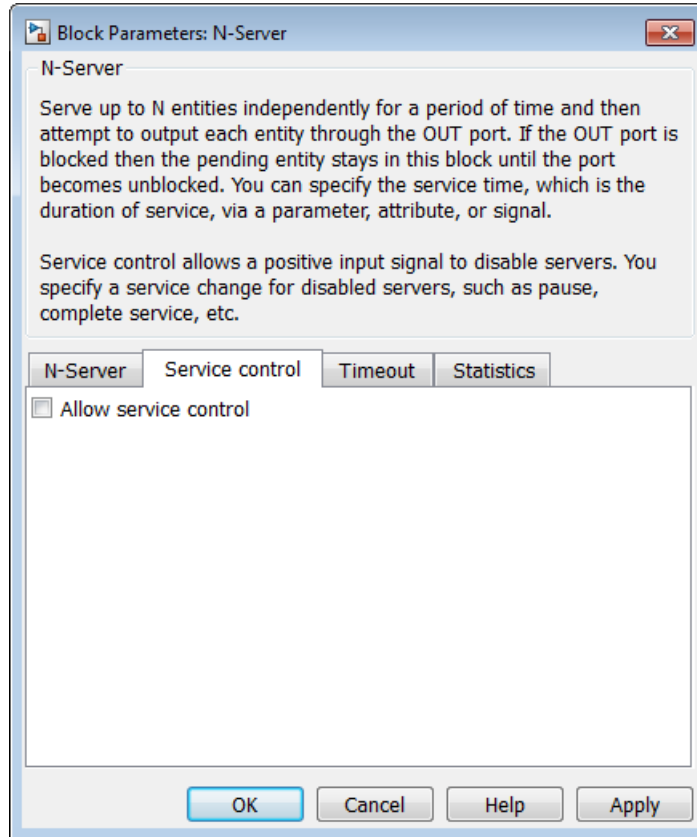

### Allow service control

Adds an input signal port to the block. When you input a positive signal to this added signal port, the software disables servers in the block and applies a service change. You specify the service change action using an option that becomes visible when you select **Allow service control**.

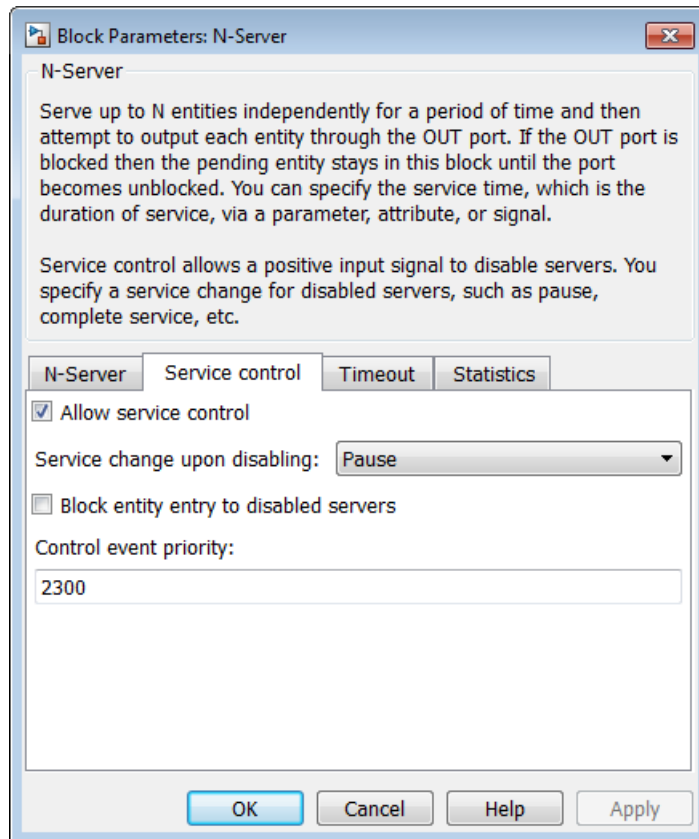

### Service change upon disabling

Specifies the service change action that the software applies to disabled servers. You see this option only if you select **Allow service control**.

By default, **Service change upon disabling** is set to **Pause**. When **Pause** is selected, the signal input port added by **Allow service control** is labeled **pause**. When you input a positive signal to the **pause** port, the software disables all servers

in the block. While this input signal remains positive, any occupied servers retain their entities and the software pauses the remaining service time for each server. When the signal at the input port becomes nonpositive, each server resumes service. For an example of using the **pause** port, see “Pause Service in a Conveyor Belt System”.

You can also set **Service change upon disabling** to **Force complete**. In this case, when you click **OK**, the label of the signal input port added by **Allow service control** changes to **complete**.

When a positive signal enters the **complete** port, the software:

- Disables all servers.
- Immediately completes service in all occupied servers.
- Resets the remaining service time in all servers.

If no blockage exists at the entity output port of the N-Server block, entities immediately advance from occupied servers to downstream blocks. When the signal at the input port becomes nonpositive, normal behavior of the N-Server block resumes. For an example of using the **complete** port, see “Task Preemption in a Multitasking Processor”.

### **Block entity entry to disabled servers**

Determines whether unoccupied servers can accept entities while the signal at the **pause** or **complete** port is positive.



## Timeout Tab

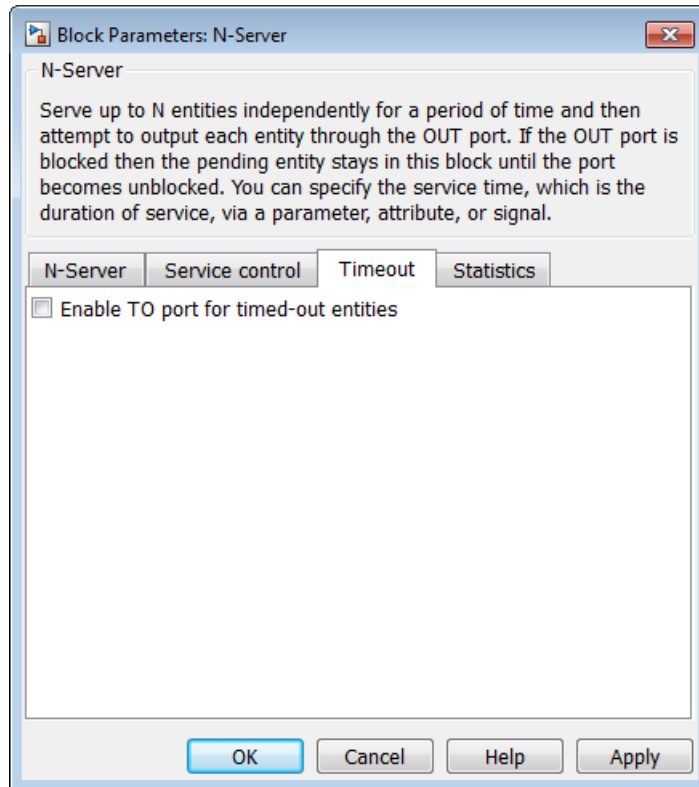

### Enable TO port for timed-out entities

This option becomes relevant if an entity times out while in this block. Selecting this option provides a **TO** entity output port through which the timed-out entity departs. If you clear this option in a model that uses timeouts, see the **If entity has no destination when timeout occurs** parameter of the Schedule Timeout block.

## Statistics Tab

These parameters determine whether the block produces data at signal output ports or omits those ports. For descriptions of the data and ports, see the preceding table, “Signal Output Ports”.

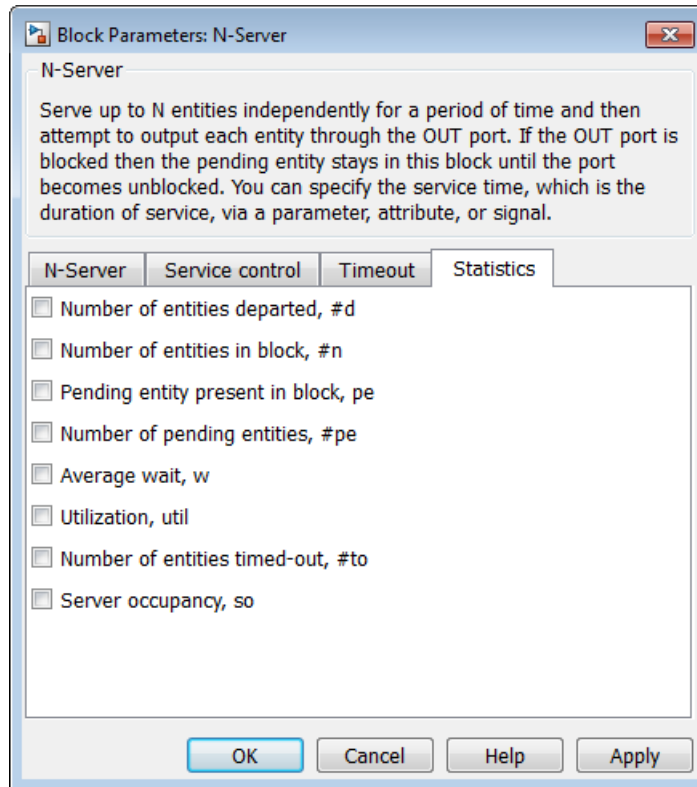

### Number of entities departed

Allows you to use the signal output port labeled **#d**.

### Number of entities in block

Allows you to use the signal output port labeled **#n**.

**Pending entity present in block**

Allows you to use the signal output port labeled **pe**.

**Number of pending entities**

Allows you to use the signal output port labeled **#pe**.

**Average wait**

Allows you to use the signal output port labeled **w**.

**Utilization**

Allows you to use the signal output port labeled **util**.

**Number of entities timed out**

Allows you to use the signal output port labeled **#to**.

**Server occupancy, so**

Allows you to use the signal output port labeled **so**.

**Examples**

See “Model an M/M/5 Queuing System”.

**See Also**

Single Server, Infinite Server  
“Modeling Multiple Servers”

# N-Server (Obsolete)

---

## Purpose

Serve up to N entities for period of time

---

**Note** The N-Server block from release R2011a and earlier releases will be removed in a future release. Use the N-Server block available from the Simulink Library Browser instead. To update your model to avoid using obsolete blocks, see `seupdate`.

---

## Library

Servers

## Description



This block stores up to N entities, serving each one independently for a period of time and then attempting to output the entity through the **OUT** port. If the **OUT** port is blocked, then the entity stays in this block until the port becomes unblocked. If an entity in this block is scheduled to time out, then it might depart prematurely via the optional **TO** port. For an example that uses the **TO** port of a queue block in the same way, see “Basic Example Using Timeouts”.

An N-server is like a set of N single servers connected in parallel, followed by a path combiner; the path combiner notifies entities of an unblocked path in the sequence in which the entities completed their service time, until one entity departs.

You specify the service time, which is the duration of service, via a parameter, attribute, or signal, depending on the **Service time from** parameter value. The block determines the service time for an entity upon its arrival. Service times are assumed to be specified in seconds.

---

**Note** If you specify the service time via an event-based signal, be sure that its updates occur before the entity arrives. For common problems and troubleshooting tips, see “Unexpected Use of Old Value of Signal”.

---

All entities that arrive do so via the **IN** port. The **IN** port is unavailable whenever this block contains N entities. In that case, the **IN** port becomes available when at least one of the N entities departs.

## Ports

### Entity Input Ports

Label	Description
IN	Port for arriving entities, which will be served.

### Signal Input Ports

Label	Description
t	Service time, in seconds, for a newly arrived entity. You see this port only if you set <b>Service time from</b> to Signal port t.

### Entity Output Ports

Label	Description
OUT	Port for departing entities that have completed their service time and have not timed out while in this block.
TO	Port for entities that time out while in this block. You see this port only if you select <b>Enable TO port for timed-out entities</b> . This port must not be blocked when an entity attempts to depart here.

### Signal Output Ports

Label	Description	Time of Update When Statistic Is On	Order of Update When
-------	-------------	--	----------------------------

# N-Server (Obsolete)

## Signal Output Ports (Continued)

			<b>Entity Departs</b>
<b>#d</b>	Number of entities that have departed from this block via the <b>OUT</b> port since the start of the simulation.	After entity departure via the <b>OUT</b> port	5
<b>#n</b>	Number of entities currently in the block, between 0 and N.	After entity arrival and after entity departure	4
<b>pe</b>	<p>A value of 1 indicates that the block stores at least one entity that has tried and failed to depart. Such entities are pending entities.</p> <p>A value of 0 indicates that the block does not store any pending entities.</p>	<p>After the block stores an entity that has tried and failed to depart. In this case, the signal value is 1.</p> <p>After the departure of a pending entity. In this case, the signal value depends on whether any other pending entities remain in the block.</p>	1
<b>#pe</b>	Number of pending entities in the block.	<p>After the block stores an entity that has tried and failed to depart.</p> <p>After the departure of a pending entity.</p>	3
<b>w</b>	Sample mean of the waiting times in this block for all entities that have departed via any port. An entity's waiting time might exceed its service time if the <b>OUT</b> port is blocked when the entity completes service.	After entity departure	2

## Signal Output Ports (Continued)

Label	Description	Time of Update When Statistic Is On	Order of Update When Entity Departs
<b>util</b>	Utilization of the N-server. If <b>Number of servers</b> is finite, <b>util</b> is the time average of the fraction of servers that are storing an entity. At time values when an entity arrives or departs, <b>util</b> equals 1/N times the time average of the <b>#n</b> signal. If <b>Number of servers</b> is infinite, then <b>util</b> is always zero.	Performance considerations cause the block to suppress signal updates until specific occurrences cause updates. In On mode, updates occur after an entity departure and after an entity arrival. In Upon stop or pause mode, updates occur when the simulation stops or pauses.	2
<b>#to</b>	Number of entities that have timed out from this block since the start of the simulation.	After entity departure via the <b>TO</b> port	5

Output signals having the same number in the Order of Update column in the table above are updated in an arbitrary sequence relative to each other; you should not rely on a specific sequence for your simulation results.

The initial output value, which is in effect from the start of the simulation until the first update by the block, is 0 for all signals.

A more precise definition of the utilization signal **util** at an update time  $T > 0$  is

$$\frac{1}{T} \sum_k \left( \frac{(\#n)_k}{N} \right) \cdot \text{length}(I_k)$$

# N-Server (Obsolete)

---

where  $I_k$  is the  $k$ th time interval between successive pairs of times that **util** is updated and  $(\#n)_k$  is the number of entities the N-Server block is storing during the open interval  $I_k$ . If an update of **util** occurs at  $T=0$ , the value is  $\#n/N$ .

## Dialog Box

### N-Server Tab

The screenshot shows a dialog box titled "Block Parameters: N-Server". The main text area contains the following description: "N-Server: Serve up to N entities independently for a period of time and then attempt to output each entity through the OUT port. If the OUT port is blocked then the pending entity stays in this block until the port becomes unblocked. You can specify the service time, which is the duration of service, via a parameter, attribute, or signal." Below the text are four tabs: "N-Server", "Service control", "Timeout", and "Statistics". The "N-Server" tab is selected. The fields are: "Number of servers:" with a text box containing "5"; "Service time from:" with a dropdown menu set to "Dialog"; "Service time:" with a text box containing "1"; and "Service completion event priority:" with a text box containing "500". At the bottom are buttons for "OK", "Cancel", "Help", and "Apply".

### Number of servers

The number of servers the block represents, N.



**Service time from**

Determines whether the service time is computed from a parameter in this dialog box, an input signal, or an attribute of the entity being served.

**Service time**

The service time, in seconds, for all entities. You see this field only if you set **Service time from** to Dialog.

**Attribute name**

The name of the attribute whose value the block uses as the service time for an entity. You see this field only if you set **Service time from** to Attribute.

**Service completion event priority**

The priority of the service completion event, relative to other simultaneous events in the simulation.

# N-Server (Obsolete)

---

## Timeout Tab

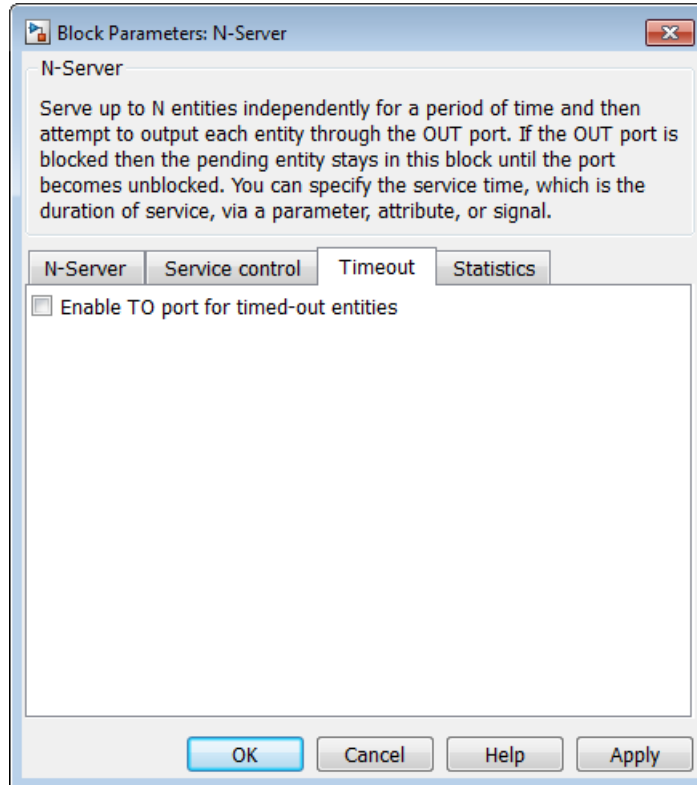

### Enable TO port for timed-out entities

This option becomes relevant if an entity times out while in this block. Selecting this option provides a **TO** entity output port through which the timed-out entity departs. If you clear this option in a model that uses timeouts, see the **If entity has no destination when timeout occurs** parameter of the Schedule Timeout block.

## Statistics Tab

These parameters determine whether certain ports produce data throughout the simulation, produce data only when you stop or pause the simulation, or are omitted from the block. For descriptions of the affected ports, see the preceding table, “Signal Output Ports”.

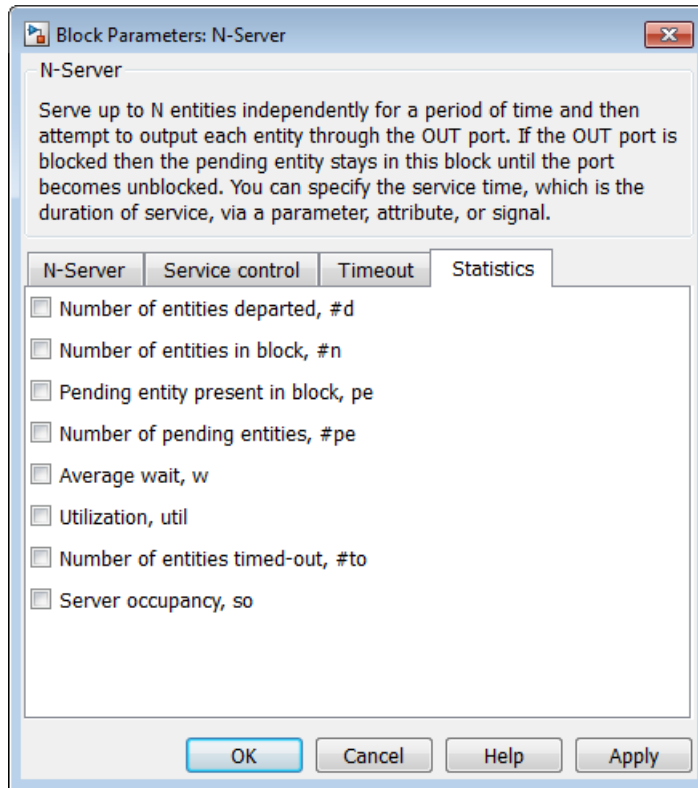

### Number of entities departed

Allows you to use the signal output port labeled **#d**.

### Number of entities in block

Allows you to use the signal output port labeled **#n**.

# N-Server (Obsolete)

---

## **Pending entity present in block**

Allows you to use the signal output port labeled **pe**.

## **Number of pending entities**

Allows you to use the signal output port labeled **#pe**.

## **Average wait**

Allows you to use the signal output port labeled **w**.

## **Utilization**

Allows you to use the signal output port labeled **util**.

## **Number of entities timed out**

Allows you to use the signal output port labeled **#to**.

## **Examples**

See “Model an M/M/5 Queuing System”.

## **See Also**

Single Server, Infinite Server

“Modeling Multiple Servers”

**Purpose** Select entity output port for departure

**Library** Routing

## Description

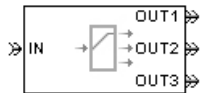

This block receives entities, which depart through one of multiple entity output ports. The selected port can change during the simulation.

## Managing Arrivals and Departures

When the selected port is not blocked, an arriving entity departs through that port. When an entity attempts to arrive and the selected port is blocked, the block's behavior depends on the block's configuration and state, as illustrated in the figure.

# Output Switch

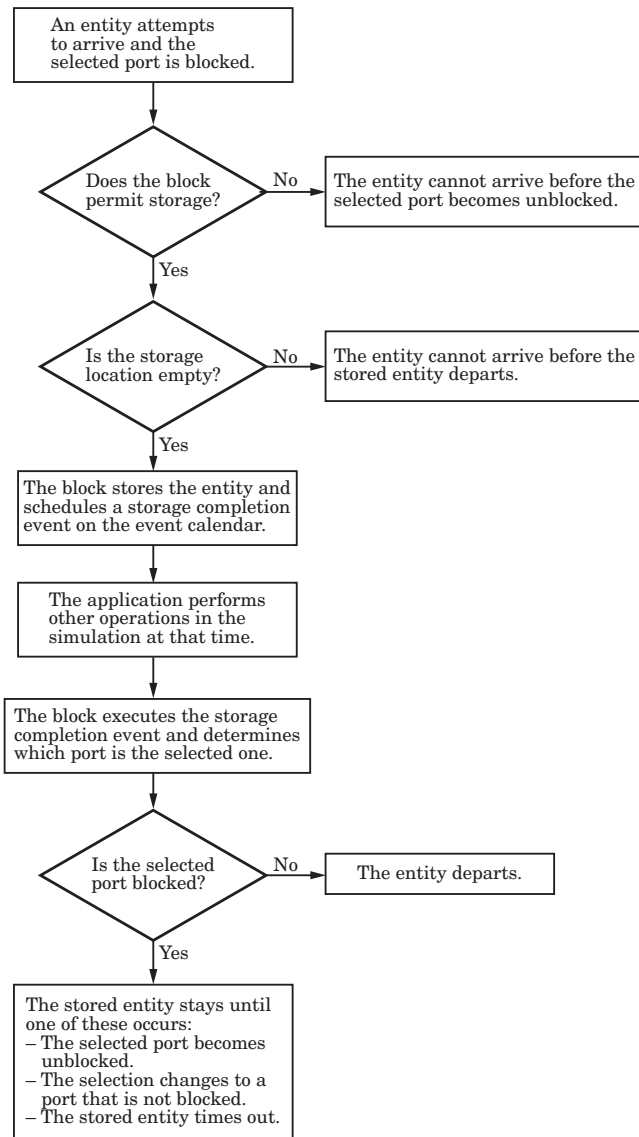

---

**Note** This block permits storage only if you set **Switching criterion** to From signal port *p*, and then select **Store entity before switching**.

---

Entities that time out depart via the block's **TO** port. For information about how you can handle such entities, see "Handling Entities That Time Out".

## Switching Criteria

The **Switching criterion** parameter indicates how the block determines which entity output port is selected for departure at any given time. The values of the **Switching criterion** parameter are described in the table below.

Switching criterion Value	Description
Round robin	The first arriving entity in the simulation departs via the <b>OUT1</b> port. Upon each subsequent arrival, the block selects the entity output port next to the last selected port. After exhausting all entity output ports, the block returns to the first one, <b>OUT1</b> .
Equiprobable	At the beginning of the simulation and upon each departure, the block randomly chooses the entity output port through which the next arriving entity departs. All entity output ports are equally likely to be selected. The <b>Initial seed</b> parameter initializes the random number generation process.

# Output Switch

Switching criterion Value	Description
First port that is not blocked	When an entity attempts to arrive, the block attempts to output the entity through <b>OUT1</b> . If that port is blocked, then the block attempts to output the entity through <b>OUT2</b> , and so on. If all entity output ports are blocked, then this block's <b>IN</b> port is unavailable and the entity cannot arrive.
From signal port p	Selecting this option creates an additional signal input port, labeled <b>p</b> . The signal at this port uses integer values between 1 and the <b>Number of entity output ports</b> parameter value to refer to entity output ports. The block monitors the <b>p</b> signal's value throughout the simulation and reacts to changes by selecting the corresponding entity output port.
From attribute	An arriving entity departs through the entity output port that corresponds to the value of an attribute of your choice. Name the attribute using the <b>Attribute name</b> parameter. The attribute value must be an integer between 1 and the <b>Number of entity output ports</b> parameter value. If the indicated entity output port is blocked, then this block does not accept the entity for arrival until the entity output port becomes unblocked.



---

**Note** If you set **Switching criterion** to From signal port *p*, then the block offers several options to help you ensure that the signal is up to date and valid when the block uses it to determine how to process the arriving entity. Be especially careful when the signal is in a feedback loop, or when the signal can change at the same time an entity arrives. For details, see “Output Switching Based on a Signal”. For common problems and troubleshooting tips, see “Unexpected Use of Old Value of Signal”.

---

## Ports

### Entity Input Ports

Label	Description
IN	Port for arriving entities.

### Signal Input Ports

Label	Description
<b>p</b>	Index of the entity output port through which an arriving entity departs. Values must be integers between 1 and <b>Number of entity output ports</b> . This signal must be an event-based signal. You see this port only if you set <b>Switching criterion</b> to From signal port <i>p</i> .

# Output Switch

---

## Entity Output Ports

Label	Description
OUT1, OUT2, OUT3, and so on	Entity ports through which an arriving entity departs, where the <b>Switching criterion</b> parameter determines which of multiple ports the entity departs through. The <b>Number of entity output ports</b> parameter determines how many of these entity output ports the block has.
TO	Port for entities that time out while in this block. You see this port only if you set <b>Switching criterion</b> to From signal port p, select <b>Store entity before switching</b> , and select <b>Enable TO port for timed-out entities</b> . This port must not be blocked when an entity attempts to depart here.

## Signal Output Ports

Label	Description	Time of Update When Statistic Is On	Order of Update
#d	Number of entities that have departed from this block without timing out, since the start of the simulation.	After entity departure via a port other than <b>TO</b>	3
#to	Number of entities that have timed out from this block since the start of the simulation.	After entity departure via the <b>TO</b> port	2
pe	A value of 1 indicates that the block stores an entity that has tried and failed to depart. In that case, the entity is a pending entity.  A value of 0 indicates that the block does not store any pending entities.	Sample time hit of 1 occurs after the block stores an entity that has tried and failed to depart.  Sample time hit of 0 occurs after the departure of the pending entity via any port.	1
last	Index of the output port through which the last entity departed, excluding timed-out entities. Aside from the initial output, values of this signal are 1, 2, 3,..., <b>Number of entity output ports</b> .	After entity departure via a port other than <b>TO</b>	2

The initial output value, which is in effect from the start of the simulation until the first update by the block, is 0 for all signals.

# Output Switch

## Dialog Box

## Output Switch Tab

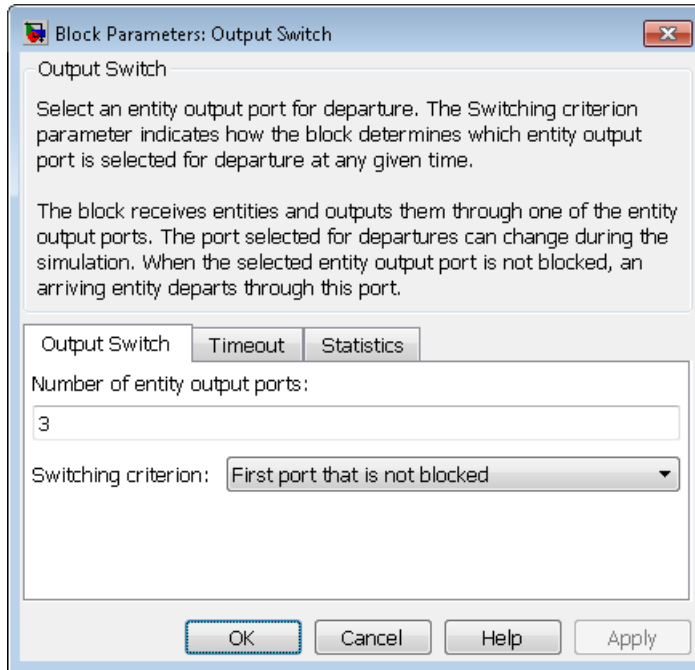

### Number of entity output ports

Determines how many entity output ports the block has.

### Switching criterion

The rule that determines which entity output port an arriving entity departs through.

### Initial seed

A nonnegative integer that initializes the random number generator used to select an entity output port. You see this field only if you set **Switching criterion** to Equiprobable.

## Specify initial port selection

Select this option to indicate the initially selected entity output port. For details, see “Specifying an Initial Port Selection”. You see this field only if you set **Switching criterion** to From signal port *p*.

## Initial port selection

The entity output port that the block selects when the simulation begins. The value must be an integer between 1 and **Number of entity output ports**. The block uses **Initial port selection** instead of the *p* signal’s value until the signal has its first sample time hit. You see this field only if you set **Switching criterion** to From signal port *p* and select **Specify initial port selection**.

## Store entity before switching

If you select this option, the block can store one entity at a time. Furthermore, the block decouples its arrival and departure processing to give other blocks in the simulation an opportunity to update the *p* signal if appropriate. If you do not select this option, the block processes an arrival and departure as an atomic operation and assumes that the *p* signal is already up to date at the given time. For details, see “Using the Storage Option to Prevent Latency Problems”. You see this field only if you set **Switching criterion** to From signal port *p*.

## Resolve simultaneous signal updates according to event priority

Select this option to prioritize the port-selection event explicitly, relative to other simultaneous events in the simulation. If you do not select this option, the event has priority SYS1 on the event calendar. For details, see “Choosing How to Resolve Simultaneous Signal Updates”. You see this field only if you set **Switching criterion** to From signal port *p* and do not select **Store entity before switching**.

## Event priority

The priority of the port-selection event, relative to other simultaneous events in the simulation. For details, see “Specifying Event Priorities to Resolve Simultaneous Signal Updates”. You see this field only if you set **Switching criterion**

# Output Switch

to From signal port  $p$ , do not select **Store entity before switching**, and select **Resolve simultaneous signal updates according to event priority**.

## Attribute name

The name of an attribute used to select an entity output port.  
You see this field only if you set **Switching criterion** to From attribute.

## Timeout Tab

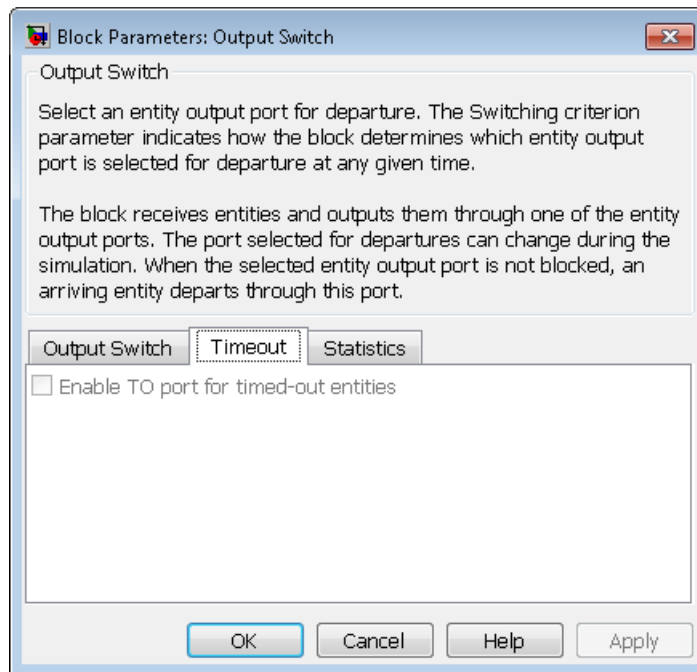

## Enable TO port for timed-out entities

This option is available only if you set **Switching criterion** to From signal port  $p$ , and then select **Store entity before switching** on the **Output Switch** tab of the dialog box. This option becomes relevant if an entity times out while in this block.

Selecting this option provides a **TO** entity output port through which the timed-out entity departs. If you clear this option in a model that uses timeouts, see the description of the **If entity has no destination when timeout occurs** parameter on the Schedule Timeout block reference page.

## Statistics Tab

These parameters determine whether the block produces data at signal output ports or omits those ports. For descriptions of the data and ports, see the preceding table, “Signal Output Ports”.

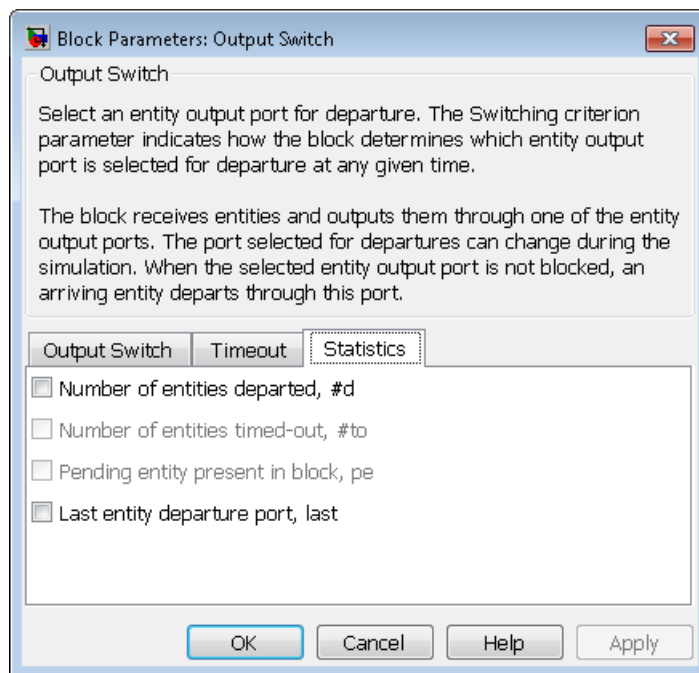

### Number of entities departed

Allows you to use the signal output port labeled **#d**.

# Output Switch

---

## **Number of entities timed out**

Allows you to use the signal output port labeled **#to**.

## **Pending entity present in block, pe**

Allows you to use the signal output port labeled **pe**. You can select this check box only if you set **Switching criterion** to From signal port **p**, and then select **Store entity before switching** on the **Output Switch** tab of the dialog box.

## **Last entity departure port**

Allows you to use the signal output port labeled **last**.

## **Examples**

- “Example: Selecting the First Available Server”
- “Example: Using an Attribute to Select an Output Port”
- “Modeling A Packet Switch”
- “Queue Selection Using a Switch”

## **See Also**

Input Switch

“Output Switching to Select a Departure Path”, “Output Switching Based on a Signal”



# Output Switch (Obsolete)

## Purpose

Select entity output port for departure

---

**Note** The Output Switch block from release R2011a and earlier releases will be removed in a future release. Use the Output Switch block available from the Simulink Library Browser instead. To update your model to avoid using obsolete blocks, see [seupdate](#).

---

## Library

Routing

## Description

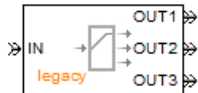

This block receives entities, which depart through one of multiple entity output ports. The selected port can change during the simulation.

## Managing Arrivals and Departures

When the selected port is not blocked, an arriving entity departs through that port. When an entity attempts to arrive and the selected port is blocked, the block's behavior depends on the block's configuration and state, as illustrated in the figure.

# Output Switch (Obsolete)

---

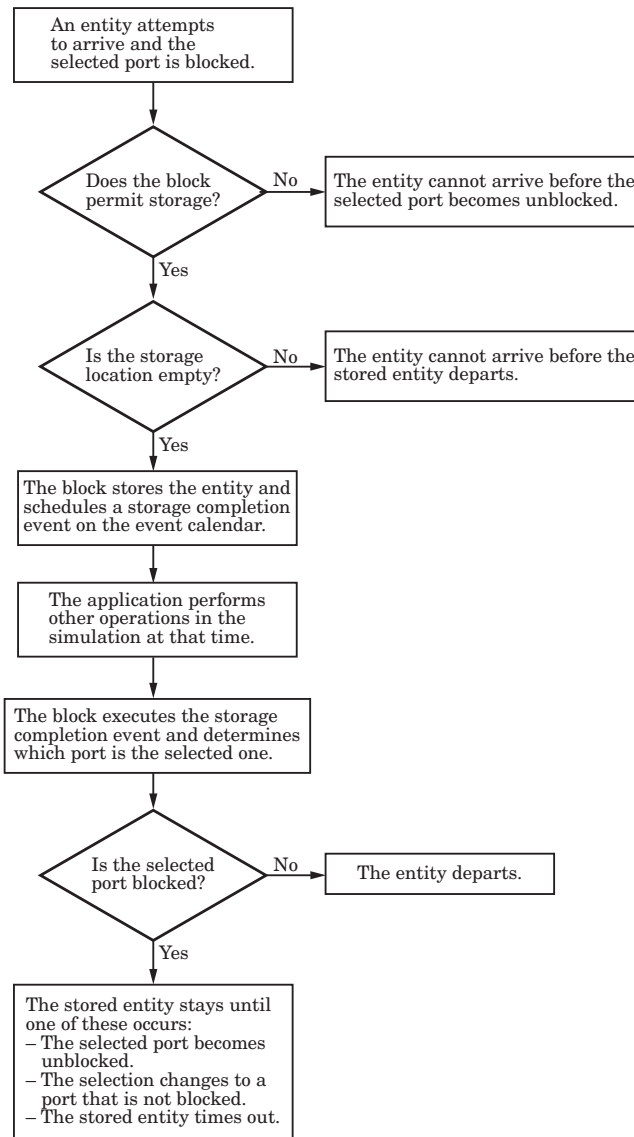

---

**Note** This block permits storage only if you set **Switching criterion** to From signal port *p*, and then select **Store entity before switching**.

---

Entities that time out depart via the block's **TO** port. For information about how you can handle such entities, see "Handling Entities That Time Out".

## Switching Criteria

The **Switching criterion** parameter indicates how the block determines which entity output port is selected for departure at any given time. The values of the **Switching criterion** parameter are described in the table below.

Switching criterion Value	Description
Round robin	The first arriving entity in the simulation departs via the <b>OUT1</b> port. Upon each subsequent arrival, the block selects the entity output port next to the last selected port. After exhausting all entity output ports, the block returns to the first one, <b>OUT1</b> .
Equiprobable	At the beginning of the simulation and upon each departure, the block randomly chooses the entity output port through which the next arriving entity departs. All entity output ports are equally likely to be selected. The <b>Initial seed</b> parameter initializes the random number generation process.

## Output Switch (Obsolete)

---

Switching criterion Value	Description
First port that is not blocked	When an entity attempts to arrive, the block attempts to output the entity through <b>OUT1</b> . If that port is blocked, then the block attempts to output the entity through <b>OUT2</b> , and so on. If all entity output ports are blocked, then this block's <b>IN</b> port is unavailable and the entity cannot arrive.
From signal port p	Selecting this option creates an additional signal input port, labeled <b>p</b> . The signal at this port uses integer values between 1 and the <b>Number of entity output ports</b> parameter value to refer to entity output ports. The block monitors the <b>p</b> signal's value throughout the simulation and reacts to changes by selecting the corresponding entity output port.
From attribute	An arriving entity departs through the entity output port that corresponds to the value of an attribute of your choice. Name the attribute using the <b>Attribute name</b> parameter. The attribute value must be an integer between 1 and the <b>Number of entity output ports</b> parameter value. If the indicated entity output port is blocked, then this block does not accept the entity for arrival until the entity output port becomes unblocked.

---

**Note** If you set **Switching criterion** to From signal port *p*, then the block offers several options to help you ensure that the signal is up to date and valid when the block uses it to determine how to process the arriving entity. Be especially careful when the signal is in a feedback loop, or when the signal can change at the same time an entity arrives. For details, see “Output Switching Based on a Signal”. For common problems and troubleshooting tips, see “Unexpected Use of Old Value of Signal”.

---

## Ports

### Entity Input Ports

Label	Description
IN	Port for arriving entities.

### Signal Input Ports

Label	Description
<b>p</b>	Index of the entity output port through which an arriving entity departs. Values must be integers between 1 and <b>Number of entity output ports</b> . You see this port only if you set <b>Switching criterion</b> to From signal port <i>p</i> .

# Output Switch (Obsolete)

---

## Entity Output Ports

Label	Description
OUT1, OUT2, OUT3, and so on	Entity ports through which an arriving entity departs, where the <b>Switching criterion</b> parameter determines which of multiple ports the entity departs through. The <b>Number of entity output ports</b> parameter determines how many of these entity output ports the block has.
TO	Port for entities that time out while in this block. You see this port only if you set <b>Switching criterion</b> to From signal port p, select <b>Store entity before switching</b> , and select <b>Enable TO port for timed-out entities</b> . This port must not be blocked when an entity attempts to depart here.

# Output Switch (Obsolete)

## Signal Output Ports

Label	Description	Time of Update When Statistic Is On	Order of Update
#d	Number of entities that have departed from this block without timing out, since the start of the simulation.	After entity departure via a port other than <b>TO</b>	3
#to	Number of entities that have timed out from this block since the start of the simulation.	After entity departure via the <b>TO</b> port	2
pe	A value of 1 indicates that the block stores an entity that has tried and failed to depart. In that case, the entity is a pending entity.  A value of 0 indicates that the block does not store any pending entities.	Sample time hit of 1 occurs after the block stores an entity that has tried and failed to depart.  Sample time hit of 0 occurs after the departure of the pending entity via any port.	1
last	Index of the output port through which the last entity departed, excluding timed-out entities. Aside from the initial output, values of this signal are 1, 2, 3,..., <b>Number of entity output ports</b> .	After entity departure via a port other than <b>TO</b>	2

The initial output value, which is in effect from the start of the simulation until the first update by the block, is 0 for all signals.

# Output Switch (Obsolete)

## Dialog Box

## Output Switch Tab

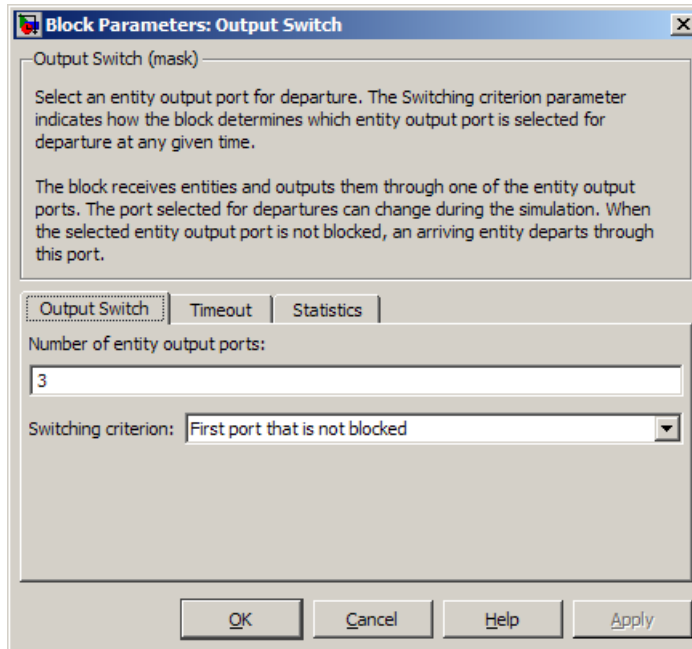

### Number of entity output ports

Determines how many entity output ports the block has. This parameter must be a literal value, not a variable or an expression requiring evaluation.

### Switching criterion

The rule that determines which entity output port an arriving entity departs through.

### Initial seed

A nonnegative integer that initializes the random number generator used to select an entity output port. You see this field only if you set **Switching criterion** to Equiprobable.



## Specify initial port selection

Select this option to indicate the initially selected entity output port. For details, see “Specifying an Initial Port Selection”. You see this field only if you set **Switching criterion** to From signal port *p*.

## Initial port selection

The entity output port that the block selects when the simulation begins. The value must be an integer between 1 and **Number of entity output ports**. The block uses **Initial port selection** instead of the *p* signal’s value until the signal has its first sample time hit. You see this field only if you set **Switching criterion** to From signal port *p* and select **Specify initial port selection**.

## Store entity before switching

If you select this option, the block can store one entity at a time. Furthermore, the block decouples its arrival and departure processing to give other blocks in the simulation an opportunity to update the *p* signal if appropriate. If you do not select this option, the block processes an arrival and departure as an atomic operation and assumes that the *p* signal is already up to date at the given time. For details, see “Using the Storage Option to Prevent Latency Problems”. You see this field only if you set **Switching criterion** to From signal port *p*.

## Resolve simultaneous signal updates according to event priority

Select this option to prioritize the port-selection event explicitly, relative to other simultaneous events in the simulation. If you do not select this option, the event has priority SYS1 on the event calendar. For details, see “Choosing How to Resolve Simultaneous Signal Updates”. You see this field only if you set **Switching criterion** to From signal port *p* and do not select **Store entity before switching**.

## Event priority

The priority of the port-selection event, relative to other simultaneous events in the simulation. For details, see “Specifying Event Priorities to Resolve Simultaneous Signal Updates”. You see this field only if you set **Switching criterion**

# Output Switch (Obsolete)

---

to From signal port  $p$ , do not select **Store entity before switching**, and select **Resolve simultaneous signal updates according to event priority**.

## Attribute name

The name of an attribute used to select an entity output port. You see this field only if you set **Switching criterion** to From attribute.

## Timeout Tab

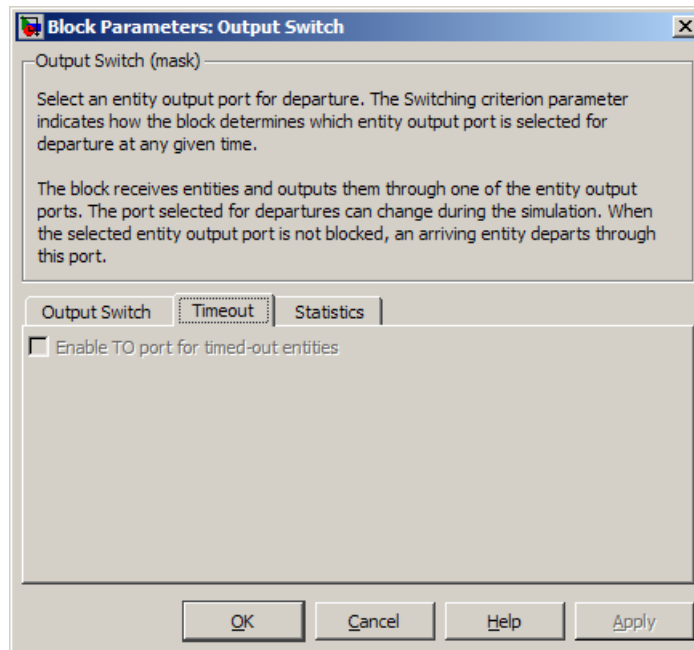

## Enable TO port for timed-out entities

This option is available only if you set **Switching criterion** to From signal port  $p$ , and then select **Store entity before switching** on the **Output Switch** tab of the dialog box. This option becomes relevant if an entity times out while in this block. Selecting this option provides a **TO** entity output port through

which the timed-out entity departs. If you clear this option in a model that uses timeouts, see the description of the **If entity has no destination when timeout occurs** parameter on the Schedule Timeout block reference page.

## Statistics Tab

These parameters determine whether certain ports produce data throughout the simulation, produce data only when you stop or pause the simulation, or are omitted from the block. For descriptions of the affected ports, see the preceding table, “Signal Output Ports”.

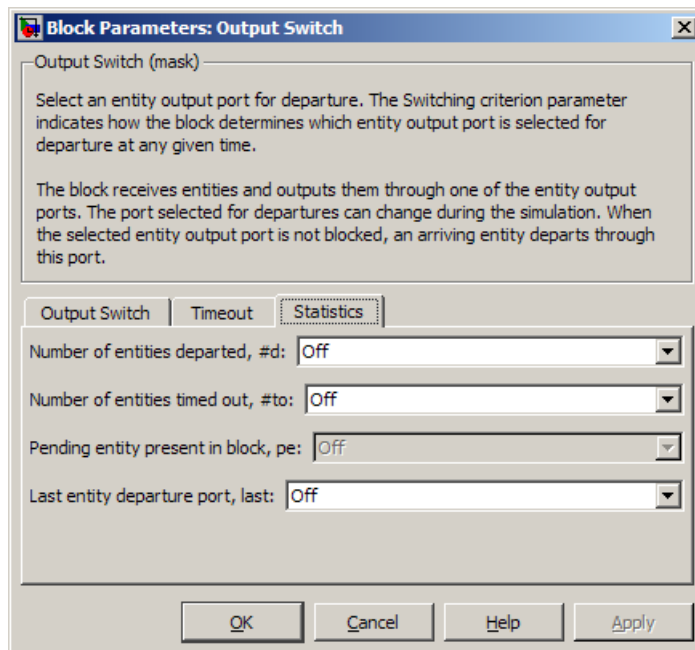

### Number of entities departed

Allows you to use the signal output port labeled **#d**.

### Number of entities timed out

Allows you to use the signal output port labeled **#to**.

# Output Switch (Obsolete)

---

## Pending entity present in block

Allows you to use the signal output port labeled **pe**. This parameter can have the value 0n only if you set **Switching criterion** to From signal port p, and then select **Store entity before switching** on the **Output Switch** tab of the dialog box.

## Last entity departure port

Allows you to use the signal output port labeled **last**.

## Examples

- “Example: Selecting the First Available Server”
- “Example: Using an Attribute to Select an Output Port”
- “Modeling A Packet Switch”
- “Queue Selection Using a Switch”

## See Also

Input Switch

“Output Switching to Select a Departure Path”, “Output Switching Based on a Signal”

**Purpose** Merge entity paths

**Library** Routing

## Description



This block accepts entities through any entity input port and outputs them through a single entity output port. You specify the number of entity input ports using the **Number of entity input ports** parameter.

If multiple entities arrive at the Path Combiner block simultaneously while the entity output port is not blocked, then the sequence in which the entities depart depends on the sequence of departure events from blocks that precede the Path Combiner block. For more information, see “Overview of Simultaneous Events”. For an example, see the “No blockage” case in “Connecting Multiple Queues to the Output Switch” and note the dependence on generation event priority values. Even if the departure time is the same for multiple entities, the sequence might affect the system’s behavior. For example, if the entities advance to a queue, the departure sequence determines their positions in the queue.

### Input Port Precedence

The **Input port precedence** parameter indicates how the block determines which entity input port to notify first, whenever the entity output port changes its status from blocked to unblocked. The first notified port is the first port to become available to an arriving entity. Choices for the **Input port precedence** parameter are described in the following table. For an example illustrating when this parameter is significant, see “Combining Entity Paths”.

# Path Combiner

Input Port Precedence	Action when Entity Output Port Becomes Unblocked	Example for Block with Four Entity Input Ports
IN1 port	Notify entity input ports <b>IN1, IN2, IN3</b> ,... until either an entity arrives or all ports are notified.	Throughout the simulation, the sequence of notifications is always <b>IN1, IN2, IN3, IN4</b> .
Equiprobable	Notify a random entity input port. All are equally likely and the <b>Initial seed</b> parameter initializes the random number generator. If this does not result in an entity arrival, notify the subsequent ports in turn until either an entity arrives or all ports are notified.	If the random number is three, notify the ports in the sequence <b>IN3, IN4, IN1, IN2</b> . If the random number is two on the next such occasion, notify the ports in the sequence <b>IN2, IN3, IN4, IN1</b> .
Round robin	Notify the port next to the one through which the last departing entity arrived. The <b>IN1</b> port is considered “next to” the last entity input port on the block. If this does not result in an entity arrival, notify the subsequent ports in turn until either an entity arrives or all ports are notified.	An entity arrives through the <b>IN2</b> port and advances to a Single Server block. Meanwhile, entities attempt to arrive at the Path Combiner block. When the server becomes available, the Path Combiner block notifies the ports in the sequence <b>IN3, IN4, IN1, IN2</b> . The sequence starts with <b>IN3</b> because it is next to <b>IN2</b> , which is the port through which the last departing entity arrived.
From signal port <b>p</b>	Notify the port whose index is the value of the <b>p</b> input signal. If this does not result in an entity arrival, notify the subsequent ports in turn until either an entity arrives or all ports are notified.	If the value of the <b>p</b> signal is three, notify the ports in the sequence <b>IN3, IN4, IN1, IN2</b> . If <b>p</b> is two on the next such occasion, notify the ports in the sequence <b>IN2, IN3, IN4, IN1</b> .

## Ports

### Entity Input Ports

Label	Description
IN1, IN2, IN3, and so on	Port for arriving entities. The <b>Number of entity input ports</b> parameter determines how many of these entity input ports the block has.

### Signal Input Ports

Label	Description
p	Index of the entity input port that the block makes available first, upon an event that changes the entity output port from blocked to unblocked. Values are 1, 2, 3,..., <b>Number of entity input ports</b> . This signal must be an event-based signal. You see this port only if you set <b>Input port precedence</b> to From signal port p.

### Entity Output Ports

Label	Description
OUT	Port for departing entities.

### Signal Output Ports

Label	Description	Time of Update When Statistic Is On	Order of Update
#d	Number of entities that have departed from this block since the start of the simulation.	After entity departure	2
last	Index of the input port through which the last entity arrived. The initial value is	After entity departure	1

# Path Combiner

## Signal Output Ports (Continued)

Label	Description	Time of Update When Statistic Is On	Order of Update
	0. After an entity has arrived and departed, values are 1, 2, 3,..., <b>Number of entity input ports</b> .		

The initial output value, which is in effect from the start of the simulation until the first update by the block, is 0 for all signals.

## Dialog Box

### Path Combiner Tab

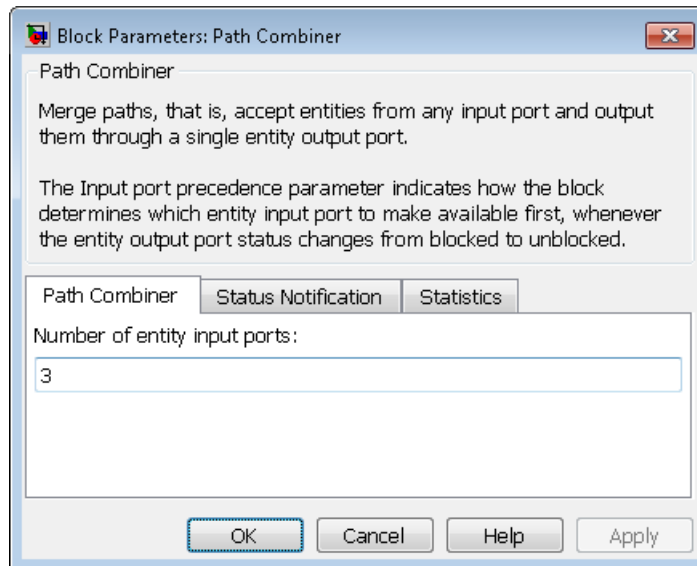

### Number of entity input ports

Determines how many entity input ports the block has.



## Status Notification Tab

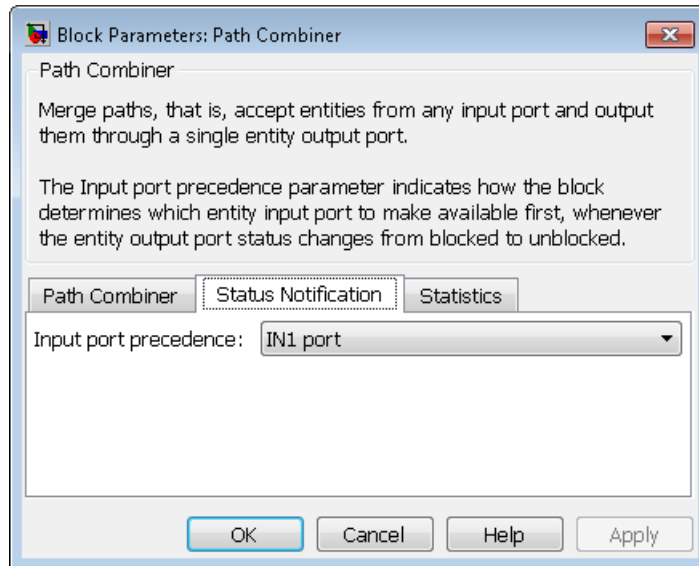

### Input port precedence

Determines which entity input port the block makes available first, upon an event that changes the entity output port from blocked to unblocked.

### Initial seed

A nonnegative integer that initializes the random number generator used to select an entity input port for first notification about status changes. You see this field only if you set **Input port precedence** to Equiprobable.

### Resolve simultaneous signal updates according to event priority

Select this option to prioritize the event that updates the port precedence explicitly, relative to other simultaneous events in the simulation. If you do not select this option, the event has priority SYS1 on the event calendar. For details, see “Choosing How to

# Path Combiner

Resolve Simultaneous Signal Updates”. You see this field only if you set **Switching criterion** to From signal port p.

## Event priority

The priority of the event that updates the port precedence, relative to other simultaneous events in the simulation. For details, see “Specifying Event Priorities to Resolve Simultaneous Signal Updates”. You see this field only if you set **Switching criterion** to From signal port p and select **Resolve simultaneous signal updates according to event priority**.

## Statistics Tab

These parameters determine whether the block produces data at signal output ports or omits those ports. For descriptions of the data and ports, see the preceding table, “Signal Output Ports”.

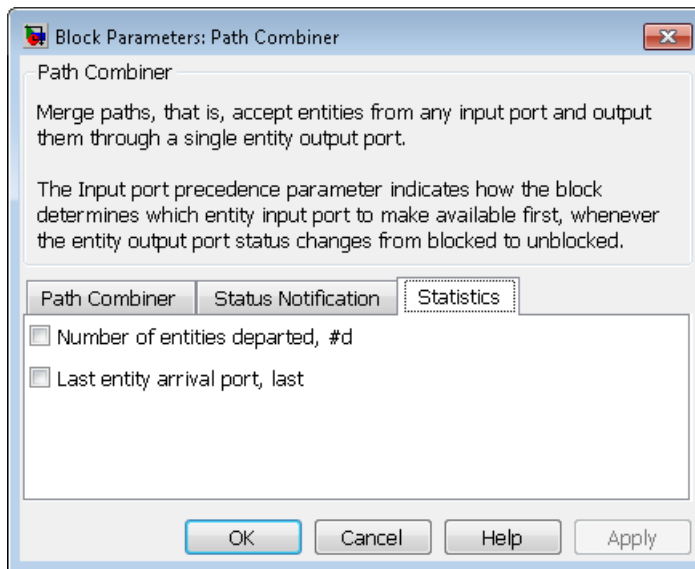

## Number of entities departed

Allows you to use the signal output port labeled #d.

**Last entity arrival port**

Allows you to use the signal output port labeled **last**.

**Examples**

- “Combining Entity Paths”
- “Modeling A Packet Switch”
- “Treat First Entity as Special Case”

**See Also**

Input Switch, Output Switch  
“Combining Entity Paths”

# Path Combiner (Obsolete)

## Purpose

Merge entity paths

---

**Note** The Path Combiner block from release R2011a and earlier releases will be removed in a future release. Use the Path Combiner block available from the Simulink Library Browser instead. To update your model to avoid using obsolete blocks, see `seupdate`.

---

## Library

Routing

## Description



This block accepts entities through any entity input port and outputs them through a single entity output port. You specify the number of entity input ports using the **Number of entity input ports** parameter.

If multiple entities arrive at the Path Combiner block simultaneously while the entity output port is not blocked, then the sequence in which the entities depart depends on the sequence of departure events from blocks that precede the Path Combiner block. For more information, see “Overview of Simultaneous Events”. For an example, see the “No blockage” case in “Connecting Multiple Queues to the Output Switch” and note the dependence on generation event priority values. Even if the departure time is the same for multiple entities, the sequence might affect the system’s behavior. For example, if the entities advance to a queue, the departure sequence determines their positions in the queue.

### Input Port Precedence

The **Input port precedence** parameter indicates how the block determines which entity input port to notify first, whenever the entity output port changes its status from blocked to unblocked. The first notified port is the first port to become available to an arriving entity. Choices for the **Input port precedence** parameter are described in the following table. For an example illustrating when this parameter is significant, see “Combining Entity Paths”.

## Path Combiner (Obsolete)

Input Port Precedence	Action when Entity Output Port Becomes Unblocked	Example for Block with Four Entity Input Ports
IN1 port	Notify entity input ports <b>IN1, IN2, IN3</b> ,... until either an entity arrives or all ports are notified.	Throughout the simulation, the sequence of notifications is always <b>IN1, IN2, IN3, IN4</b> .
Equiprobable	Notify a random entity input port. All are equally likely and the <b>Initial seed</b> parameter initializes the random number generator. If this does not result in an entity arrival, notify the subsequent ports in turn until either an entity arrives or all ports are notified.	If the random number is three, notify the ports in the sequence <b>IN3, IN4, IN1, IN2</b> . If the random number is two on the next such occasion, notify the ports in the sequence <b>IN2, IN3, IN4, IN1</b> .
Round robin	Notify the port next to the one through which the last departing entity arrived. The <b>IN1</b> port is considered “next to” the last entity input port on the block. If this does not result in an entity arrival, notify the subsequent ports in turn until either an entity arrives or all ports are notified.	An entity arrives through the <b>IN2</b> port and advances to a Single Server block. Meanwhile, entities attempt to arrive at the Path Combiner block. When the server becomes available, the Path Combiner block notifies the ports in the sequence <b>IN3, IN4, IN1, IN2</b> . The sequence starts with <b>IN3</b> because it is next to <b>IN2</b> , which is the port through which the last departing entity arrived.
From signal port p	Notify the port whose index is the value of the <b>p</b> input signal. If this does not result in an entity arrival, notify the subsequent ports in turn until either an entity arrives or all ports are notified.	If the value of the <b>p</b> signal is three, notify the ports in the sequence <b>IN3, IN4, IN1, IN2</b> . If <b>p</b> is two on the next such occasion, notify the ports in the sequence <b>IN2, IN3, IN4, IN1</b> .

# Path Combiner (Obsolete)

## Ports

### Entity Input Ports

Label	Description
IN1, IN2, IN3, and so on	Port for arriving entities. The <b>Number of entity input ports</b> parameter determines how many of these entity input ports the block has.

### Signal Input Ports

Label	Description
p	Index of the entity input port that the block makes available first, upon an event that changes the entity output port from blocked to unblocked. Values are 1, 2, 3,..., <b>Number of entity input ports</b> . You see this port only if you set <b>Input port precedence</b> to From signal port p.

### Entity Output Ports

Label	Description
OUT	Port for departing entities.

### Signal Output Ports

Label	Description	Time of Update When Statistic Is On	Order of Update
#d	Number of entities that have departed from this block since the start of the simulation.	After entity departure	2
last	Index of the input port through which the last entity arrived. The initial value is 0. After an entity has arrived	After entity departure	1

## Signal Output Ports (Continued)

Label	Description	Time of Update When Statistic Is On	Order of Update
	and departed, values are 1, 2, 3,..., <b>Number of entity input ports</b> .		

The initial output value, which is in effect from the start of the simulation until the first update by the block, is 0 for all signals.

## Dialog Box

### Path Combiner Tab

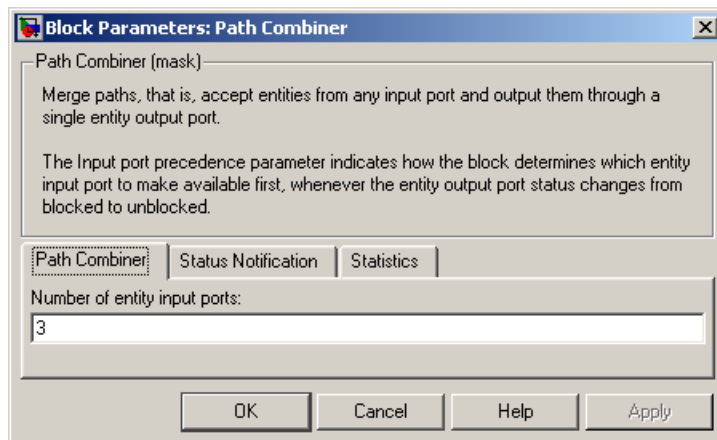

### Number of entity input ports

Determines how many entity input ports the block has. This parameter must be a literal value, not a variable or an expression requiring evaluation.

# Path Combiner (Obsolete)

## Status Notification Tab

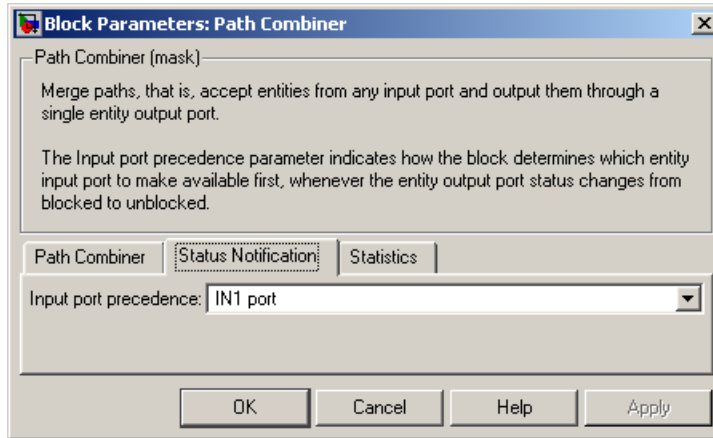

### Input port precedence

Determines which entity input port the block makes available first, upon an event that changes the entity output port from blocked to unblocked.

### Initial seed

A nonnegative integer that initializes the random number generator used to select an entity input port for first notification about status changes. You see this field only if you set **Input port precedence** to Equiprobable.

### Resolve simultaneous signal updates according to event priority

Select this option to prioritize the event that updates the port precedence explicitly, relative to other simultaneous events in the simulation. If you do not select this option, the event has priority SYS1 on the event calendar. For details, see “Choosing How to Resolve Simultaneous Signal Updates”. You see this field only if you set **Switching criterion** to From signal port p.

### Event priority

The priority of the event that updates the port precedence, relative to other simultaneous events in the simulation. For details, see



“Specifying Event Priorities to Resolve Simultaneous Signal Updates”. You see this field only if you set **Switching criterion** to From signal port *p* and select **Resolve simultaneous signal updates according to event priority**.

## Statistics Tab

These parameters determine whether certain ports produce data throughout the simulation, produce data only when you stop or pause the simulation, or are omitted from the block. For descriptions of the affected ports, see the preceding table, “Signal Output Ports”.

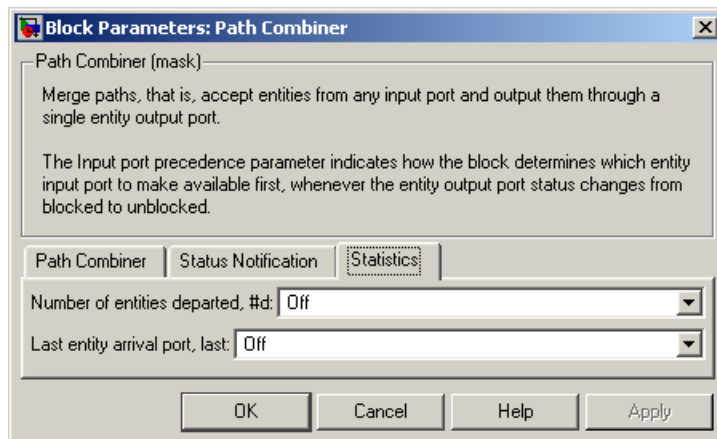

### Number of entities departed

Allows you to use the signal output port labeled **#d**.

### Last entity arrival port

Allows you to use the signal output port labeled **last**.

## Examples

- “Combining Entity Paths”
- “Modeling A Packet Switch”
- “Treat First Entity as Special Case”

## Path Combiner (Obsolete)

---

### **See Also**

Input Switch, Output Switch  
“Combining Entity Paths”

**Purpose** Store entities in sorted sequence for undetermined length of time

**Library** Queues

## Description

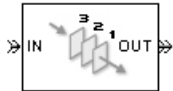

This block stores up to N entities simultaneously in a sorted sequence, where N is the **Capacity** parameter value. The queue sorts entities according to the values of an attribute, in either ascending or descending order. Use the **Sorting attribute name** and **Sorting direction** parameters to determine the sorting behavior. The block accepts real numbers, Inf, and -Inf as valid values of the sorting attribute.

The block attempts to output an entity through the **OUT** port but retains the entity if the **OUT** port is blocked. If an entity in this block is scheduled to time out, then it might depart prematurely via the optional **TO** port. The length of time that an entity stays in this block cannot be determined in advance. The **IN** port is unavailable whenever this block stores exactly N entities. In this case, the queue is said to be full.

While you can view the value of the sorting attribute as an entity priority, this value has nothing to do with event priorities or block priorities.

## Ports

### Entity Input Ports

Label	Description
IN	Port for arriving entities, which will be stored.

# Priority Queue

## Entity Output Ports

Label	Description
OUT	Port for departing entities that do not time out while in this block.
TO	Port for entities that time out while in this block. You see this port only if you select <b>Enable TO port for timed-out entities</b> . This port must not be blocked when an entity attempts to depart here.

## Signal Output Ports

Label	Description	Time of Update When Statistic Is On	Order of Update When Entity Departs
#d	Number of entities that have departed from this block via the <b>OUT</b> port since the start of the simulation.	After entity departure via the <b>OUT</b> port	3
#n	Number of entities currently in the queue.	After entity arrival and after entity departure	2
w	Sample mean of the waiting times in this block for all entities that have departed via any port.	After entity departure	1
len	Average number of entities in the queue over time, that is, the time average of the #n signal.	After entity arrival and after entity departure.	1
#to	Number of entities that have timed out from this block since the start of the simulation.	After entity departure via the <b>TO</b> port	3

Output signals having the same number in the Order of Update column in the table above are updated in an arbitrary sequence relative to each other; you should not rely on a specific sequence for your simulation results.

The initial output value, which is in effect from the start of the simulation until the first update by the block, is 0 for all signals.

## Dialog Box

### Priority Queue Tab

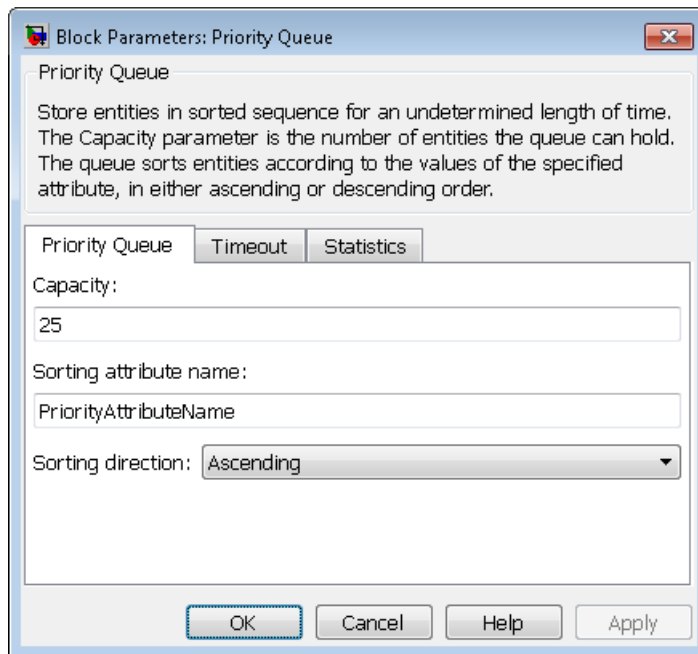

#### Capacity

Determines how many entities the block can store at a time. The capacity must be a positive integer or Inf.

#### Sorting attribute name

The block uses this attribute to sort entities in the queue.

# Priority Queue

---

## Sorting direction

Determines whether the entity at the head of the queue is the one with the smallest (Ascending) or largest (Descending) value of the attribute named above. Entities sharing the same attribute value are sorted in FIFO sequence.

## Timeout Tab

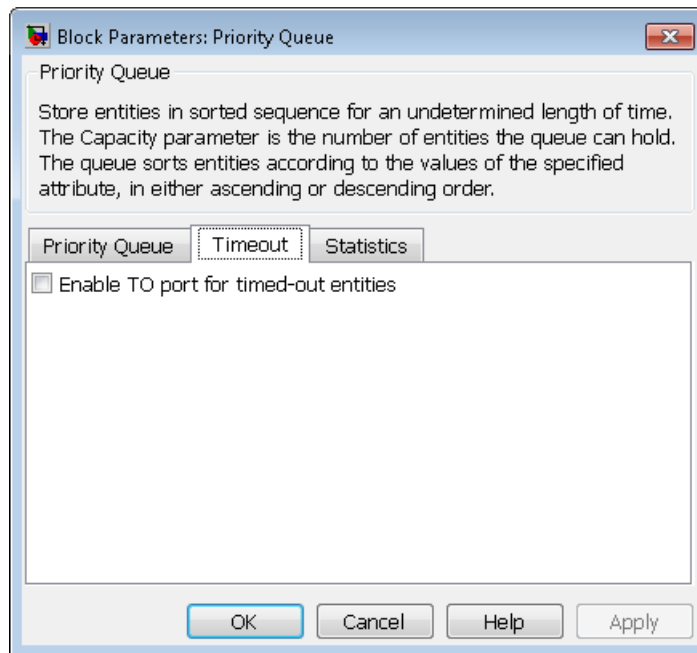

## Enable TO port for timed-out entities

This option becomes relevant if an entity times out while in this block. Selecting this option provides a **TO** entity output port through which the timed-out entity departs. If you clear this option in a model that uses timeouts, see the **If entity has no destination when timeout occurs** parameter of the Schedule Timeout block.

## Statistics Tab

These parameters determine whether the block produces data at signal output ports or omits those ports. For descriptions of the data and ports, see the preceding table, “Signal Output Ports”.

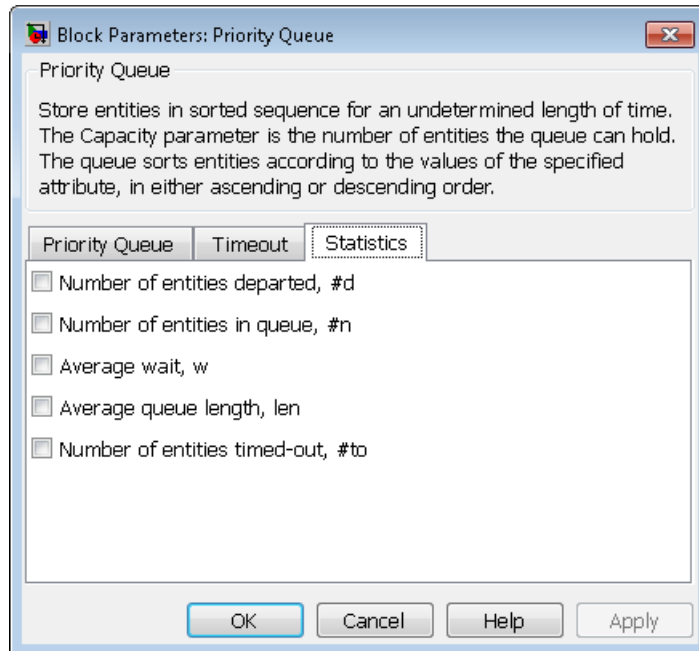

### Number of entities departed

Allows you to use the signal output port labeled **#d**.

### Number of entities in queue

Allows you to use the signal output port labeled **#n**.

### Average wait

Allows you to use the signal output port labeled **w**.

### Average queue length

Allows you to use the signal output port labeled **len**.

# Priority Queue

---

## **Number of entities timed out**

Allows you to use the signal output port labeled **#to**.

## **Examples**

- “Serving Preferred Customers First”
- “Preemption by High-Priority Entities”
- “Reroute Timed-Out Entities to Expedite Handling”

## **See Also**

FIFO Queue, LIFO Queue, Single Server

“Sorting by Priority”



## Purpose

Store entities in sorted sequence for undetermined length of time

---

**Note** The Priority Queue block from release R2011a and earlier releases will be removed in a future release. Use the Priority Queue block available from the Simulink Library Browser instead. To update your model to avoid using obsolete blocks, see [seupdate](#).

---

## Library

Queues

## Description

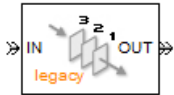

This block stores up to  $N$  entities simultaneously in a sorted sequence, where  $N$  is the **Capacity** parameter value. The queue sorts entities according to the values of an attribute, in either ascending or descending order. Use the **Sorting attribute name** and **Sorting direction** parameters to determine the sorting behavior. The block accepts real numbers,  $\text{Inf}$ , and  $-\text{Inf}$  as valid values of the sorting attribute.

The block attempts to output an entity through the **OUT** port but retains the entity if the **OUT** port is blocked. If an entity in this block is scheduled to time out, then it might depart prematurely via the optional **TO** port. The length of time that an entity stays in this block cannot be determined in advance. The **IN** port is unavailable whenever this block stores exactly  $N$  entities. In this case, the queue is said to be full.

While you can view the value of the sorting attribute as an entity priority, this value has nothing to do with event priorities or block priorities.

## Ports

### Entity Input Ports

Label	Description
IN	Port for arriving entities, which will be stored.

# Priority Queue (Obsolete)

---

## Entity Output Ports

Label	Description
OUT	Port for departing entities that do not time out while in this block.
TO	Port for entities that time out while in this block. You see this port only if you select <b>Enable TO port for timed-out entities</b> . This port must not be blocked when an entity attempts to depart here.

## Signal Output Ports

Label	Description	Time of Update When Statistic Is On	Order of Update When Entity Departs
#d	Number of entities that have departed from this block via the <b>OUT</b> port since the start of the simulation.	After entity departure via the <b>OUT</b> port	3
#n	Number of entities currently in the queue.	After entity arrival and after entity departure	2
w	Sample mean of the waiting times in this block for all entities that have departed via any port.	After entity departure	1

## Priority Queue (Obsolete)

### Signal Output Ports (Continued)

Label	Description	Time of Update When Statistic Is On	Order of Update When Entity Departs
<b>len</b>	Average number of entities in the queue over time, that is, the time average of the <b>#n</b> signal.	After entity arrival and after entity departure. If the entity arrives at an empty queue and immediately departs, then <b>len</b> has one sample time hit, not two.	1
<b>#to</b>	Number of entities that have timed out from this block since the start of the simulation.	After entity departure via the <b>TO</b> port	3

Output signals having the same number in the Order of Update column in the table above are updated in an arbitrary sequence relative to each other; you should not rely on a specific sequence for your simulation results.

The initial output value, which is in effect from the start of the simulation until the first update by the block, is 0 for all signals.

# Priority Queue (Obsolete)

## Dialog Box

### Priority Queue Tab

Block Parameters: Priority Queue

Priority Queue (mask)

Store entities in sorted sequence for an undetermined length of time. The Capacity parameter is the number of entities the queue can hold. The queue sorts entities according to the values of the specified attribute, in either ascending or descending order.

Priority Queue | Timeout | Statistics

Capacity:  
25

Sorting attribute name:  
PriorityAttributeName

Sorting direction: Ascending

OK Cancel Help Apply

### Capacity

Determines how many entities the block can store at a time.

---

**Note** The ability to set **Capacity** to 0 will be removed in a future release. Instead, either use a positive value or omit this block from your model.

---

### Sorting attribute name

The block uses this attribute to sort entities in the queue.

### Sorting direction

Determines whether the entity at the head of the queue is the one with the smallest (Ascending) or largest (Descending) value of

the attribute named above. Entities sharing the same attribute value are sorted in FIFO sequence.

## Timeout Tab

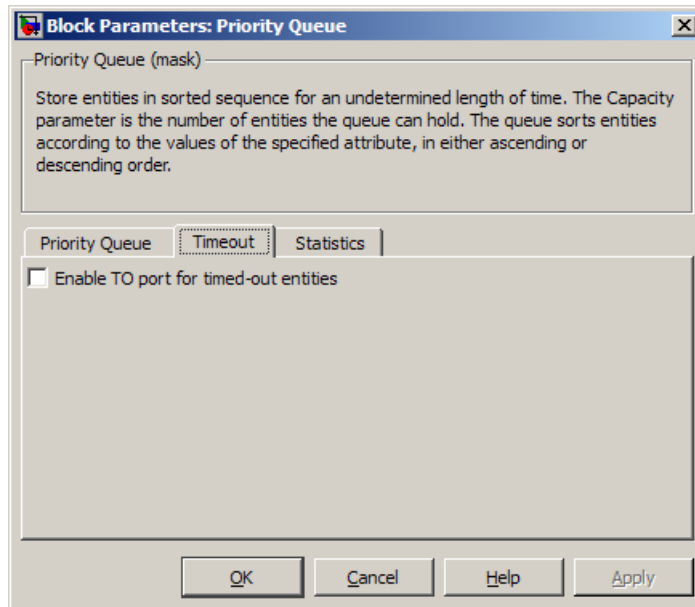

### Enable TO port for timed-out entities

This option becomes relevant if an entity times out while in this block. Selecting this option provides a **TO** entity output port through which the timed-out entity departs. If you clear this option in a model that uses timeouts, see the **If entity has no destination when timeout occurs** parameter of the Schedule Timeout block.

## Statistics Tab

These parameters determine whether certain ports produce data throughout the simulation, produce data only when you stop or pause

# Priority Queue (Obsolete)

---

the simulation, or are omitted from the block. For descriptions of the affected ports, see the preceding table, “Signal Output Ports”.

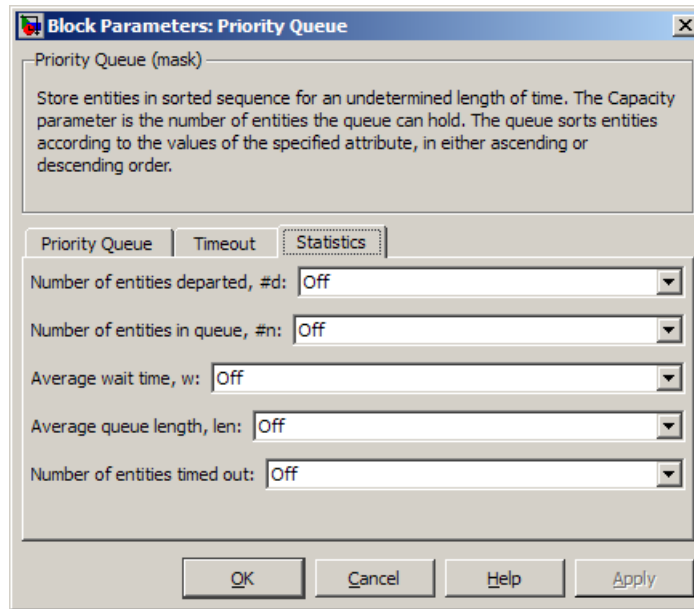

## **Number of entities departed**

Allows you to use the signal output port labeled **#d**.

## **Number of entities in queue**

Allows you to use the signal output port labeled **#n**.

## **Average wait**

Allows you to use the signal output port labeled **w**.

## **Average queue length**

Allows you to use the signal output port labeled **len**.

## **Number of entities timed out**

Allows you to use the signal output port labeled **#to**.

## Examples

- “Serving Preferred Customers First”
- “Preemption by High-Priority Entities”
- “Reroute Timed-Out Entities to Expedite Handling”

## See Also

FIFO Queue, LIFO Queue, Single Server  
“Sorting by Priority”

# Read Timer

---

## Purpose

Report statistical data about named timer associated with arriving entities

## Library

Timing

## Description



This block reads the value of a timer that the Start Timer block previously associated with the arriving entity. Using the **Report elapsed time** and **Report average elapsed time** parameters, you can configure the block to report the following statistics via the **et** and **w** signal output ports, respectively:

- The instantaneous value from the named timer associated with the arriving entity
- The average of **et** values among all entities that have arrived at this block during the simulation and possessed a timer of the specified name

---

**Note** If the arriving entity does not possess a timer of that name, then you can configure the block to either produce an error or ignore the timer's absence. In the latter case, the output signals maintain their previous values.

---

The timer continues timing after the entity departs from this block, which is relevant if the same entity arrives at another Read Timer block later in the simulation.

For more information about using this block with the Start Timer block, see “Measuring Point-to-Point Delays”.



## Ports

### Entity Input Ports

Label	Description
IN	Port for arriving entities.

### Entity Output Ports

Label	Description
OUT	Port for departing entities.

### Signal Output Ports

Label	Description	Time of Update When Statistic Is On	Order of Update
#d	Number of entities that have departed from this block since the start of the simulation.	After entity departure	3
#t	Total number of entities that have departed from this block and possessed a timer of the specified name.	After entity departure	2
et	Instantaneous elapsed time for the arriving entity, if it possesses a timer of the specified name.	After entity departure	2
w	Average among the <b>et</b> values for all entities that have arrived at this block and possessed a timer of the specified name.	After entity departure	1

# Read Timer

---

Output signals having the same number in the Order of Update column in the table above are updated in an arbitrary sequence relative to each other; you should not rely on a specific sequence for your simulation results.

The initial output value, which is in effect from the start of the simulation until the first update by the block, is 0 for all signals.

## Dialog Box

### Read Timer Tab

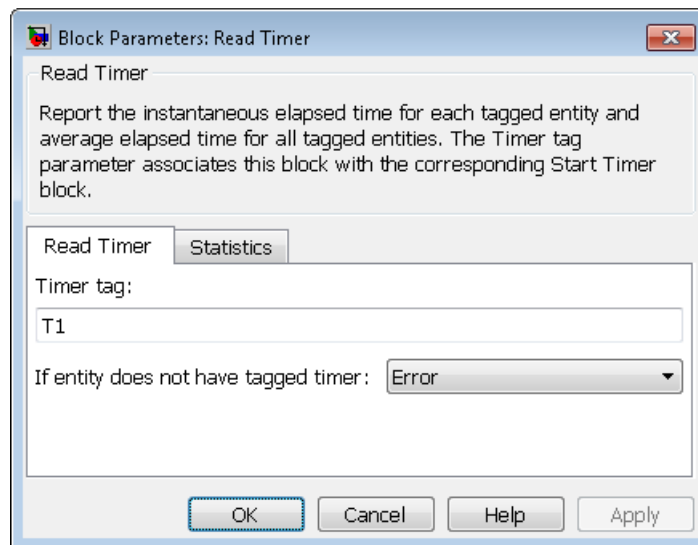

#### Timer tag

Name of the timer to read. This timer tag corresponds to the **Timer tag** parameter of a Start Timer block in the model.

#### If entity does not have tagged timer

Behavior of the block if an arriving entity does not possess a timer with the specified timer tag.

## Statistics Tab

These parameters determine whether the block produces data at signal output ports or omits those ports. For descriptions of the data and ports, see the preceding table, “Signal Output Ports”.

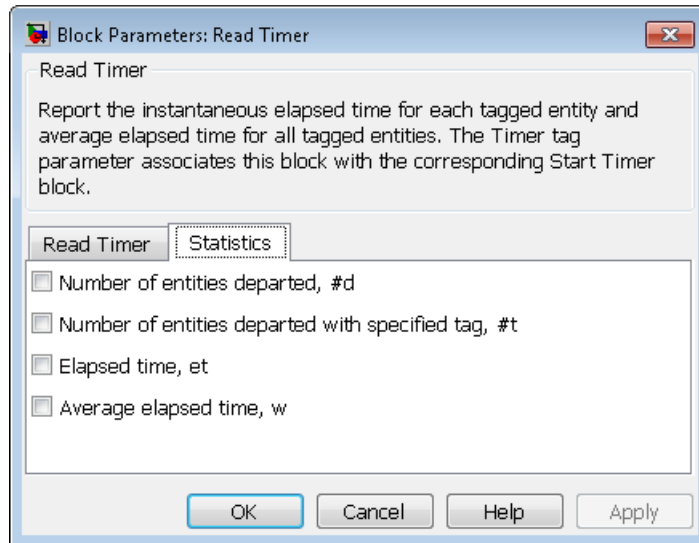

### Number of entities departed

Allows you to use the signal output port labeled **#d**.

### Number of entities departed with specified tag

Allows you to use the signal output port labeled **#t**. If you set **If entity does not have tagged timer** to Ignore, then the **#t** value might be less than the **#d** value.

### Report elapsed time

Allows you to use the signal output port labeled **et**.

### Report average elapsed time

Allows you to use the signal output port labeled **w**.

# Read Timer

---

## Examples

- “Basic Procedure for Using Timer Blocks”
- “Timing Multiple Entity Paths with One Timer”
- “Restarting a Timer from Zero”
- “Timing Multiple Processes Independently”

## See Also

Start Timer

“Measuring Point-to-Point Delays”

## Purpose

Report statistical data about named timer associated with arriving entities

---

**Note** The Read Timer block from release R2011a and earlier releases will be removed in a future release. Use the Read Timer block available from the Simulink Library Browser instead. To update your model to avoid using obsolete blocks, see `seupdate`.

---

## Library

Timing

## Description



This block reads the value of a timer that the Start Timer block previously associated with the arriving entity. Using the **Report elapsed time** and **Report average elapsed time** parameters, you can configure the block to report the following statistics via the **et** and **w** signal output ports, respectively:

- The instantaneous value from the named timer associated with the arriving entity
- The average of **et** values among all entities that have arrived at this block during the simulation and possessed a timer of the specified name

---

**Note** If the arriving entity does not possess a timer of that name, then you can configure the block to either produce an error or ignore the timer's absence. In the latter case, the output signals maintain their previous values.

---

The timer continues timing after the entity departs from this block, which is relevant if the same entity arrives at another Read Timer block later in the simulation.

For more information about using this block with the Start Timer block, see “Measuring Point-to-Point Delays”.

# Read Timer (Obsolete)

## Ports

### Entity Input Ports

Label	Description
IN	Port for arriving entities.

### Entity Output Ports

Label	Description
OUT	Port for departing entities.

### Signal Output Ports

Label	Description	Time of Update When Statistic Is On	Order of Update
#d	Number of entities that have departed from this block since the start of the simulation.	After entity departure	3
#t	Total number of entities that have departed from this block and possessed a timer of the specified name.	After entity departure	2
et	Instantaneous elapsed time for the arriving entity, if it possesses a timer of the specified name.	After entity departure	2
w	Average among the <b>et</b> values for all entities that have arrived at this block and possessed a timer of the specified name.	After entity departure	1

Output signals having the same number in the Order of Update column in the table above are updated in an arbitrary sequence relative to each other; you should not rely on a specific sequence for your simulation results.

The initial output value, which is in effect from the start of the simulation until the first update by the block, is 0 for all signals.

## Dialog Box

### Read Timer Tab

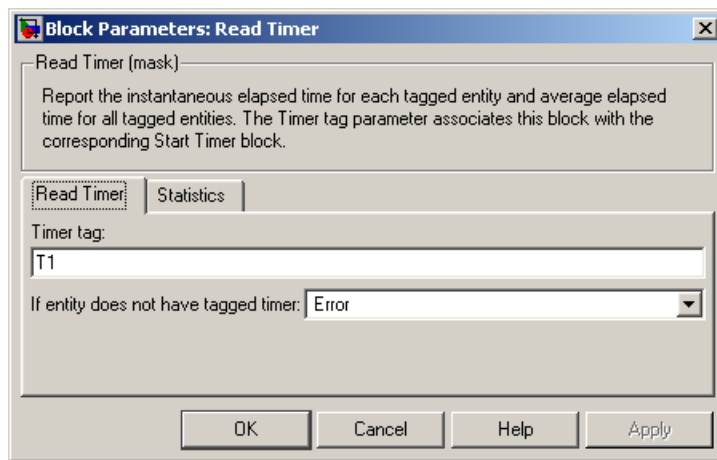

#### Timer tag

Name of the timer to read. This timer tag corresponds to the **Timer tag** parameter of a Start Timer block in the model.

#### If entity does not have tagged timer

Behavior of the block if an arriving entity does not possess a timer with the specified timer tag.

#### Statistics Tab

These parameters determine whether certain ports produce data throughout the simulation, produce data only when you stop or pause

# Read Timer (Obsolete)

---

the simulation, or are omitted from the block. For descriptions of the affected ports, see the preceding table, “Signal Output Ports”.

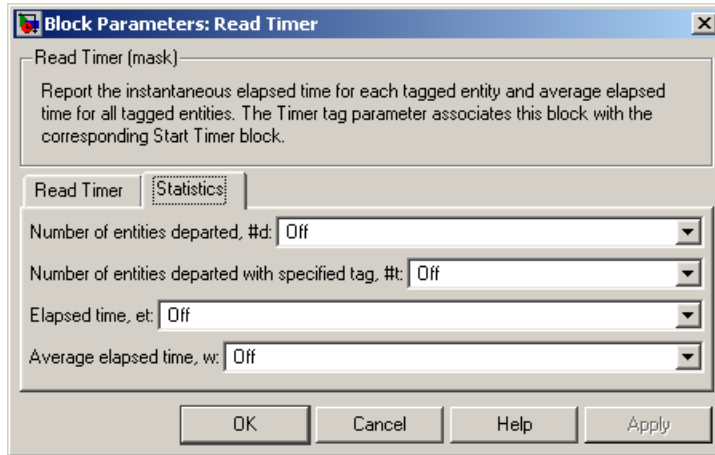

## Number of entities departed

Allows you to use the signal output port labeled **#d**.

## Number of entities departed with specified tag

Allows you to use the signal output port labeled **#t**. If you set **If entity does not have tagged timer** to Ignore, then the **#t** value might be less than the **#d** value.

## Report elapsed time

Allows you to use the signal output port labeled **et**.

## Report average elapsed time

Allows you to use the signal output port labeled **w**.

## Examples

- “Basic Procedure for Using Timer Blocks”
- “Timing Multiple Entity Paths with One Timer”
- “Restarting a Timer from Zero”
- “Timing Multiple Processes Independently”



**See Also**

Start Timer

“Measuring Point-to-Point Delays”

# Release Gate

---

**Purpose** Permit one pending entity to arrive when event occurs

**Library** Gates

## Description



This block permits the arrival of one pending entity when a signal-based event or function call occurs; at all other times, the entity input port of the block is unavailable. By definition, the opening of the gate permits one pending entity to arrive if the entity is able to advance immediately to the next block.

No simulation time passes between the opening and subsequent closing of the gate. The gate opens and then closes in the same time instant. If no entity is already pending when the gate opens, then the gate closes without processing any entities.

The **Open gate upon** parameter determines the type of event that opens the gate:

- Sample time hits of a signal
- Edges in a trigger signal
- Changes in the numerical value of a signal
- Function calls

For more details, see “Opening a Gate Instantaneously”.

## Ports

### Entity Input Ports

Label	Description
IN	Port for arriving entities.

## Signal Input Ports

Label	Description
ts	When this signal has an update, the gate opens. This signal must be an event-based signal. You see this port only if you set <b>Open gate upon</b> to Sample time hit from port ts.
tr	When this signal satisfies the specified trigger criteria, the gate opens. This signal must be an event-based signal. You see this port only if you set <b>Open gate upon</b> to Trigger from port tr.
vc	When this signal satisfies the specified value-change criteria, the gate opens. This signal must be an event-based signal. You see this port only if you set <b>Open gate upon</b> to Change in signal from port vc.
fcn	When this signal carries a function call, the gate opens. This signal must be an event-based function call. You see this port only if you set <b>Open gate upon</b> to Function call from port fcn.

## Entity Output Ports

Label	Description
OUT	Port for departing entities.

## Signal Output Ports

Label	Description	Time of Update When Statistic Is On
#d	Number of entities that have departed from this block since the start of the simulation.	After entity departure

The initial output value is 0. This value is in effect from the start of the simulation until the first update by the block.

# Release Gate

## Dialog Box

### Release Gate Tab

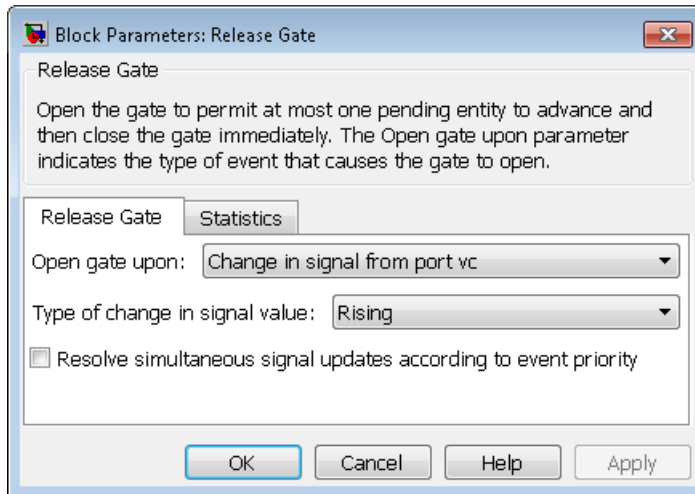

#### Open gate upon

Determines the type of event that causes the gate to open instantaneously.

#### Trigger type

Determines whether rising, falling, or either type of trigger edge causes the gate to open. You see this field only if you set **Open gate upon** to Trigger from port tr.

#### Type of change in signal value

Determines whether rising, falling, or either type of value change causes the gate to open. You see this field only if you set **Open gate upon** to Change in signal from port vc.

#### Resolve simultaneous signal updates according to event priority

Select this option to prioritize the gate-opening event explicitly, relative to other simultaneous events in the simulation. If you do not select this option, the event has priority SYS1 on the event calendar. For details, see “Choosing How to Resolve Simultaneous Signal Updates”.

## Event priority

The priority of the gate-opening event, relative to other simultaneous events in the simulation. For details, see “Specifying Event Priorities to Resolve Simultaneous Signal Updates”. You see this field only if you select **Resolve simultaneous signal updates according to event priority**.

## Statistics Tab

These parameters determine whether the block produces data at signal output ports or omits those ports. For descriptions of the data and ports, see the preceding table, “Signal Output Ports”.

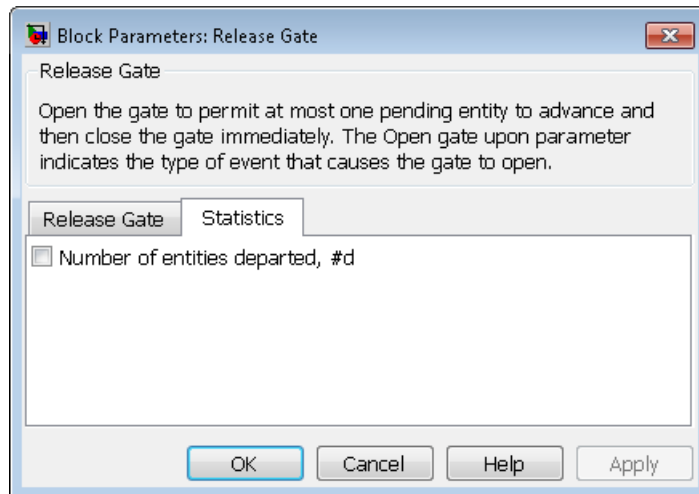

## Number of entities departed

Allows you to use the signal output port labeled **#d**.

## Examples

- “Synchronize Service Start Times with the Clock”
- “Treat First Entity as Special Case”

# Release Gate

---

## **See Also**

Enabled Gate

“Role of Gates in SimEvents Models”

## Purpose

Permit one pending entity to arrive when event occurs

---

**Note** The Release Gate block from release R2011a and earlier releases will be removed in a future release. Use the Release Gate block available from the Simulink Library Browser instead. To update your model to avoid using obsolete blocks, see `seupdate`.

---

## Library

Gates

## Description



This block permits the arrival of one pending entity when a signal-based event or function call occurs; at all other times, the entity input port of the block is unavailable. By definition, the opening of the gate permits one pending entity to arrive if the entity is able to advance immediately to the next block.

No simulation time passes between the opening and subsequent closing of the gate. The gate opens and then closes in the same time instant. If no entity is already pending when the gate opens, then the gate closes without processing any entities.

The **Open gate upon** parameter determines the type of event that opens the gate:

- Sample time hits of a signal
- Edges in a trigger signal
- Changes in the numerical value of a signal
- Function calls

For more details, see “Opening a Gate Instantaneously”.

# Release Gate (Obsolete)

## Ports

### Entity Input Ports

Label	Description
IN	Port for arriving entities.

### Signal Input Ports

Label	Description
ts	When this signal has an update, the gate opens. You see this port only if you set <b>Open gate upon</b> to Sample time hit from port ts.
tr	When this signal satisfies the specified trigger criteria, the gate opens. You see this port only if you set <b>Open gate upon</b> to Trigger from port tr.
vc	When this signal satisfies the specified value-change criteria, the gate opens. You see this port only if you set <b>Open gate upon</b> to Change in signal from port vc.
fcn	When this signal carries a function call, the gate opens. You see this port only if you set <b>Open gate upon</b> to Function call from port fcn.

### Entity Output Ports

Label	Description
OUT	Port for departing entities.

### Signal Output Ports

Label	Description	Time of Update When Statistic Is On
#d	Number of entities that have departed from this block since the start of the simulation.	After entity departure



The initial output value is 0. This value is in effect from the start of the simulation until the first update by the block.

## Dialog Box

### Release Gate Tab

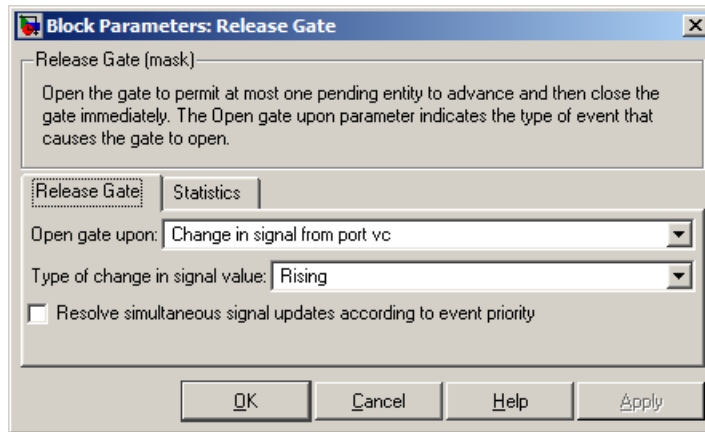

#### Open gate upon

Determines the type of event that causes the gate to open instantaneously.

#### Trigger type

Determines whether rising, falling, or either type of trigger edge causes the gate to open. You see this field only if you set **Open gate upon** to **Trigger** from port **tr**.

#### Type of change in signal value

Determines whether rising, falling, or either type of value change causes the gate to open. You see this field only if you set **Open gate upon** to **Change in signal from port vc**.

#### Resolve simultaneous signal updates according to event priority

Select this option to prioritize the gate-opening event explicitly, relative to other simultaneous events in the simulation. If you do not select this option, the event has priority **SYS1** on the event

# Release Gate (Obsolete)

---

calendar. For details, see “Choosing How to Resolve Simultaneous Signal Updates”.

## Event priority

The priority of the gate-opening event, relative to other simultaneous events in the simulation. For details, see “Specifying Event Priorities to Resolve Simultaneous Signal Updates”. You see this field only if you select **Resolve simultaneous signal updates according to event priority**.

## Statistics Tab

These parameters determine whether certain ports produce data throughout the simulation, produce data only when you stop or pause the simulation, or are omitted from the block. For descriptions of the affected ports, see the preceding table, “Signal Output Ports”.

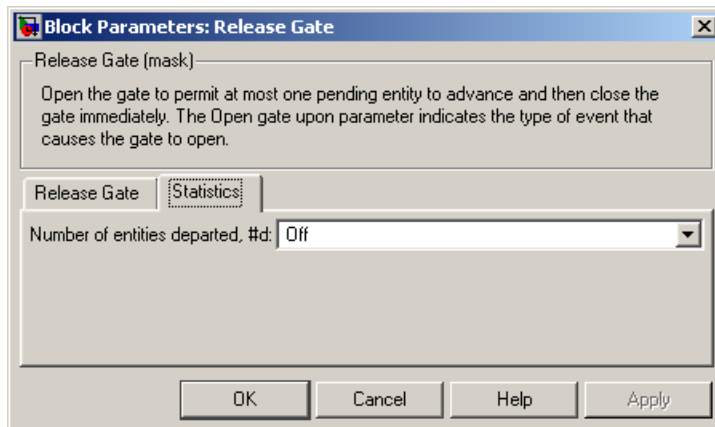

## Number of entities departed

Allows you to use the signal output port labeled **#d**.

## Examples

- “Synchronize Service Start Times with the Clock”
- “Treat First Entity as Special Case”

### **See Also**

Enabled Gate

“Role of Gates in SimEvents Models”

# Replicate

**Purpose** Output copies of entity

**Library** Routing

## Description



This block outputs a copy of the arriving entity through each entity output port that is not blocked. You specify the number of copies that the block makes, using the **Number of entity output ports** parameter.

When the block replicates an entity that is subject to a timeout, all departing entities share the same expiration time; that is, the timeout events corresponding to all departing entities share the same scheduled event time. Logistically, the block cancels the timeout event of the arriving entity and schedules new timeout events for the departing entities. For more details about timeout events, see “Role of Timeouts in SimEvents Models” and “Basic Example Using Timeouts”.

## Complete or Partial Replication

The **Replicate entity when** parameter affects the circumstances under which the block accepts an entity to replicate. Choices are in the table below.

Parameter Value	Description
All entity output ports are not blocked	The block accepts an entity to replicate only when all entity output ports are connected to available ports of subsequent blocks.
Any entity output port is not blocked	The block accepts an entity to replicate when at least one entity output port is connected to an available port of a subsequent block.

If you connect multiple copies of this block, you can implement logical combinations of the parameter values in the table.

## Departure of Copies

Each time the block replicates an entity, the copies depart in a sequence whose start is determined by the **Departure port precedence** parameter. Choices are in the table below.

Parameter Value	Description	Example
OUT1 port	Each time the block replicates an entity, the copies depart via entity output ports <b>OUT1</b> , <b>OUT2</b> , <b>OUT3</b> ,..., in that sequence.	The sequence of departures is always <b>OUT1</b> , <b>OUT2</b> , <b>OUT3</b> ,... throughout the simulation.
Round robin	Each time the block replicates an entity, the first copy departs via the port after the one that received preference on the last such occasion. The remaining copies depart via the subsequent ports in turn.	On a block with three entity output ports, the first time the block replicates an entity, the copies depart in the sequence <b>OUT1</b> , <b>OUT2</b> , <b>OUT3</b> . The second time, the copies depart in the sequence <b>OUT2</b> , <b>OUT3</b> , <b>OUT1</b> . The third time, the copies depart in the sequence <b>OUT3</b> , <b>OUT1</b> , <b>OUT2</b> . The fourth time is analogous to the first time, and so on.
Equiprobable	Each time the block replicates an entity, the first copy departs via a randomly selected entity output port. All entity output ports are equally likely to be selected and the <b>Initial seed</b> parameter initializes the random number generation process. The remaining copies depart via the subsequent ports in turn.	On a block with four entity output ports, if the random number is three, then the copies depart in the sequence <b>OUT3</b> , <b>OUT4</b> , <b>OUT1</b> , <b>OUT2</b> . If the random number is two on the next such occasion, then the copies depart in the sequence <b>OUT2</b> , <b>OUT3</b> , <b>OUT4</b> , <b>OUT1</b> .

# Replicate

---

An example in which the choice of **Departure port precedence** parameter is relevant is a model that sets an attribute on each replicated entity based on its departure port and then advances all replicated entities along a merged path to a FIFO Queue block. At each replication occurrence during the simulation, the **Departure port precedence** parameter determines the sequence of the replicated entities in the queue.

In some cases, a departure through one entity output port causes another entity output port to become newly blocked. For example, this could happen if two entity output ports connect to a Path Combiner block, which in turn connects to a Single Server block whose service time is nonzero. Use the **If an output port becomes blocked during replication** parameter to determine how the block responds. Choices are in the table below.

Parameter Value	Description
Discard entity	The block discards the entity that is supposed to depart through the newly blocked entity output port.
Warn and discard entity	The block issues a warning message in the MATLAB Command Window, and discards the entity that is supposed to depart through the newly blocked entity output port.
Error	The simulation halts with an error message.

## Ports

### Entity Input Ports

Label	Description
IN	Port for arriving entities.

## Entity Output Ports

Label	Description
OUT1, OUT2, OUT3, and so on	Port for departing entities, which are copies of the arriving entity. The <b>Number of entity output ports</b> parameter determines how many of these entity input ports the block has.

## Signal Output Ports

Label	Description	Time of Update When Statistic Is On	Order of Update
#a	Number of entities that have arrived at this block since the start of the simulation.	After entity arrival	1
#d	Number of entities that have departed from this block since the start of the simulation.	After each entity departure	2

The initial output value, which is in effect from the start of the simulation until the first update by the block, is 0 for all signals.

# Replicate

## Dialog Box

## Replicate Tab

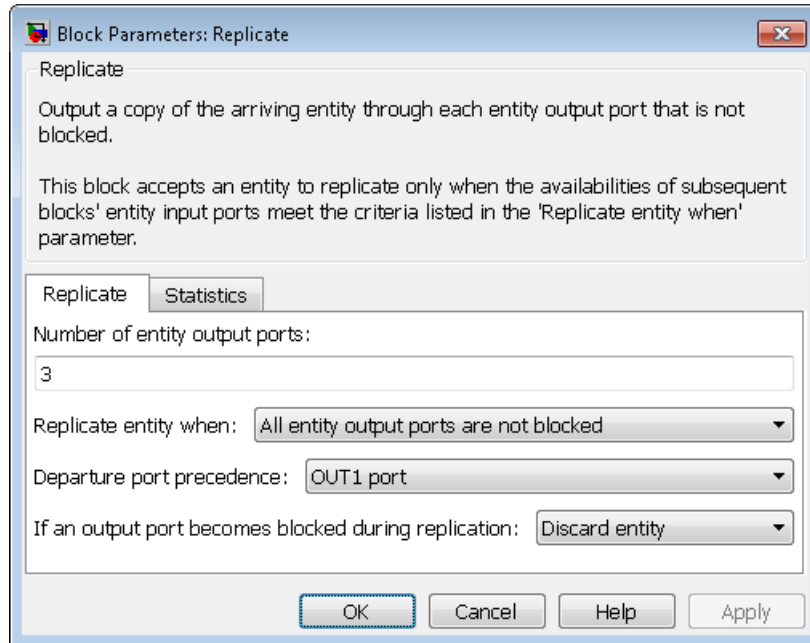

### Number of entity output ports

Determines how many entity output ports the block has; that is, the maximum number of copies the block makes for each arriving entity.

### Replicate entity when

Determines whether the block is available to arriving entities whenever at least one entity output port is not blocked, or only when all entity output ports are not blocked.

### Departure port precedence

Determines the start of the sequence in which the block outputs the copies, each time the block replicates an entity.



## **Initial seed**

A nonnegative integer that initializes the random number generator used to determine the output sequence. You see this field only if you set **Departure port precedence** to Equiprobable.

## **If an output port becomes blocked during replication**

Determines whether the block issues a message when a replicated entity is unable to depart because an output port becomes blocked during the replication process. You see this field only if you set **Replicate entity when** to All entity output ports are not blocked.

## **Statistics Tab**

These parameters determine whether the block produces data at signal output ports or omits those ports. For descriptions of the data and ports, see the preceding table, “Signal Output Ports”.

# Replicate

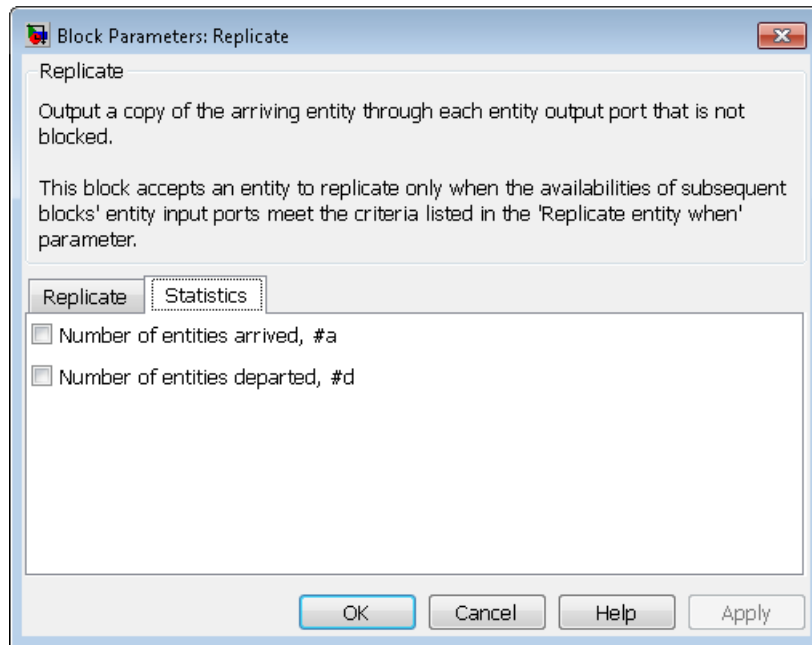

## Number of entities arrived

Allows you to use the signal output port labeled **#a**.

## Number of entities departed

Allows you to use the signal output port labeled **#d**.

## Examples

- “LIFO Queue Waiting Time”
- Replicating Entities example
- Communication Protocol Modeling in an Ethernet LAN example

## See Also

Event-Based Entity Generator, Path Combiner

“Replicating Entities on Multiple Paths”

**Purpose** Output copies of entity

---

**Note** The Replicate block from release R2011a and earlier releases will be removed in a future release. Use the Replicate block available from the Simulink Library Browser instead. To update your model to avoid using obsolete blocks, see `seupdate`.

---

**Library** Routing

## Description

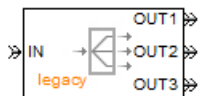

This block outputs a copy of the arriving entity through each entity output port that is not blocked. You specify the number of copies that the block makes, using the **Number of entity output ports** parameter.

When the block replicates an entity that is subject to a timeout, all departing entities share the same expiration time; that is, the timeout events corresponding to all departing entities share the same scheduled event time. Logistically, the block cancels the timeout event of the arriving entity and schedules new timeout events for the departing entities. For more details about timeout events, see “Role of Timeouts in SimEvents Models” and “Basic Example Using Timeouts”.

## Complete or Partial Replication

The **Replicate entity when** parameter affects the circumstances under which the block accepts an entity to replicate. Choices are in the table below.

# Replicate (Obsolete)

Parameter Value	Description
All entity output ports are not blocked	The block accepts an entity to replicate only when all entity output ports are connected to available ports of subsequent blocks.
Any entity output port is not blocked	The block accepts an entity to replicate when at least one entity output port is connected to an available port of a subsequent block.

If you connect multiple copies of this block, you can implement logical combinations of the parameter values in the table.

## Departure of Copies

Each time the block replicates an entity, the copies depart in a sequence whose start is determined by the **Departure port precedence** parameter. Choices are in the table below.

Parameter Value	Description	Example
OUT1 port	Each time the block replicates an entity, the copies depart via entity output ports <b>OUT1</b> , <b>OUT2</b> , <b>OUT3</b> ,..., in that sequence.	The sequence of departures is always <b>OUT1</b> , <b>OUT2</b> , <b>OUT3</b> ,... throughout the simulation.
Round robin	Each time the block replicates an entity, the first copy departs via the port after the one that received preference on the last such occasion. The remaining copies depart via the subsequent ports in turn.	On a block with three entity output ports, the first time the block replicates an entity, the copies depart in the sequence <b>OUT1</b> , <b>OUT2</b> , <b>OUT3</b> . The second time, the copies depart in the sequence <b>OUT2</b> , <b>OUT3</b> , <b>OUT1</b> . The third time, the copies depart in the sequence

Parameter Value	Description	Example
		<b>OUT3, OUT1, OUT2.</b> The fourth time is analogous to the first time, and so on.
Equiprobable	Each time the block replicates an entity, the first copy departs via a randomly selected entity output port. All entity output ports are equally likely to be selected and the <b>Initial seed</b> parameter initializes the random number generation process. The remaining copies depart via the subsequent ports in turn.	On a block with four entity output ports, if the random number is three, then the copies depart in the sequence <b>OUT3, OUT4, OUT1, OUT2.</b> If the random number is two on the next such occasion, then the copies depart in the sequence <b>OUT2, OUT3, OUT4, OUT1.</b>

An example in which the choice of **Departure port precedence** parameter is relevant is a model that sets an attribute on each replicated entity based on its departure port and then advances all replicated entities along a merged path to a FIFO Queue block. At each replication occurrence during the simulation, the **Departure port precedence** parameter determines the sequence of the replicated entities in the queue.

In some cases, a departure through one entity output port causes another entity output port to become newly blocked. For example, this could happen if two entity output ports connect to a Path Combiner block, which in turn connects to a Single Server block whose service time is nonzero. Use the **If an output port becomes blocked during replication** parameter to determine how the block responds. Choices are in the table below.

# Replicate (Obsolete)

Parameter Value	Description
Discard entity	The block discards the entity that is supposed to depart through the newly blocked entity output port.
Warn and discard entity	The block issues a warning message in the MATLAB Command Window, and discards the entity that is supposed to depart through the newly blocked entity output port.
Error	The simulation halts with an error message.

## Ports

### Entity Input Ports

Label	Description
IN	Port for arriving entities.

### Entity Output Ports

Label	Description
OUT1, OUT2, OUT3, and so on	Port for departing entities, which are copies of the arriving entity. The <b>Number of entity output ports</b> parameter determines how many of these entity input ports the block has.

## Signal Output Ports

Label	Description	Time of Update When Statistic Is On	Order of Update
#a	Number of entities that have arrived at this block since the start of the simulation.	After entity arrival	1
#d	Number of entities that have departed from this block since the start of the simulation.	After each entity departure	2

The initial output value, which is in effect from the start of the simulation until the first update by the block, is 0 for all signals.

# Replicate (Obsolete)

## Dialog Box

## Replicate Tab

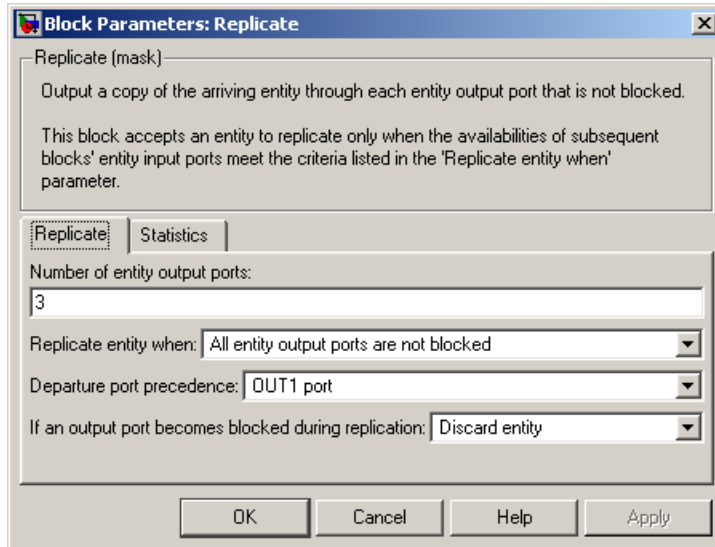

### Number of entity output ports

Determines how many entity output ports the block has; that is, the maximum number of copies the block makes for each arriving entity. This parameter must be a literal value, not a variable or an expression requiring evaluation.

### Replicate entity when

Determines whether the block is available to arriving entities whenever at least one entity output port is not blocked, or only when all entity output ports are not blocked.

### Departure port precedence

Determines the start of the sequence in which the block outputs the copies, each time the block replicates an entity.

### Initial seed

A nonnegative integer that initializes the random number generator used to determine the output sequence. You see



this field only if you set **Departure port precedence** to Equiprobable.

### If an output port becomes blocked during replication

Determines whether the block issues a message when a replicated entity is unable to depart because an output port becomes blocked during the replication process. You see this field only if you set **Replicate entity when** to All entity output ports are not blocked.

### Statistics Tab

These parameters determine whether certain ports produce data throughout the simulation, produce data only when you stop or pause the simulation, or are omitted from the block. For descriptions of the affected ports, see the preceding table, “Signal Output Ports”.

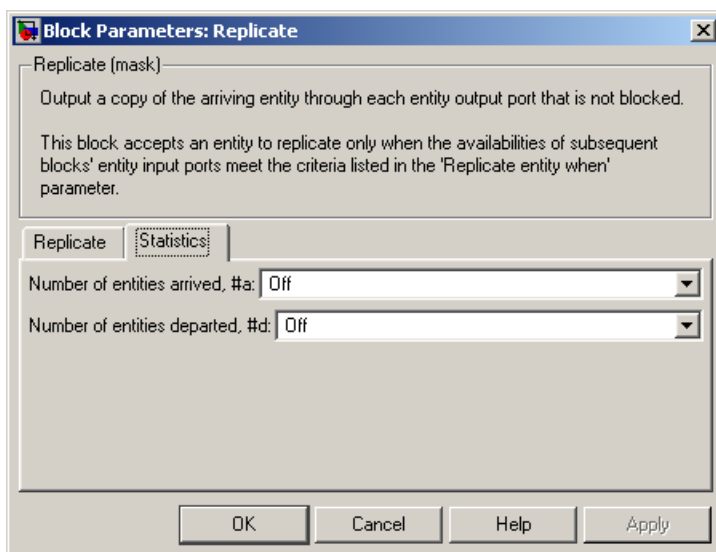

### Number of entities arrived

Allows you to use the signal output port labeled **#a**.

# Replicate (Obsolete)

---

## Number of entities departed

Allows you to use the signal output port labeled **#d**.

## Examples

- “LIFO Queue Waiting Time”
- Replicating Entities example
- Communication Protocol Modeling in an Ethernet LAN example

## See Also

Event-Based Entity Generator, Path Combiner  
“Replicating Entities on Multiple Paths”

## Purpose

Schedule timeout event for each entity

## Library

Timing

## Description



This block schedules a timeout event for each arriving entity. Timeout events enable you to limit the time that an entity spends on designated entity paths during the simulation. Topologically, this block designates a beginning of an entity path that is relevant to the time limit.

### Characteristics of Timeout Event

The timeout event is on the event calendar and has these characteristics:

- Event time equal to the entity's arrival time plus a timeout interval. You specify the timeout interval via a parameter, attribute, or signal, depending on the **Timeout interval from** parameter value. The block determines the absolute event time of an entity's timeout event upon the entity's arrival.

---

**Note** If you specify the timeout interval via an event-based signal, be sure that its updates occur before the entity arrives. For common problems and troubleshooting tips, see “Unexpected Use of Old Value of Signal”.

---

For example, if an entity arrives at  $T=5$  and the timeout interval is 3 (seconds), then the block schedules the timeout event to occur at  $T=5+3=8$ .

- A name that you specify via the **Timeout tag** parameter. The event calendar can contain multiple independent timeout events for the same entity, as long as they have distinct timeout tags. This block does not affect timeout events having other timeout tags.
- Event priority that you specify via the **Timeout event priority** parameter. Note that if timeout events for two entities have distinct event priorities and are scheduled for the same value, or sufficiently close values, of the simulation clock, then the priority values

# Schedule Timeout

---

determine which entity times out first. For details, see “Assigning Event Priorities” and “Processing Sequence for Simultaneous Events”.

## Occurrence of Timeout Event

If the timeout event occurs for a specific entity, then that entity attempts to depart from a **TO** entity output port of the storage block in which it resides. To configure a block so that it has a **TO** port, select the **Enable TO port for timed-out entities** parameter in the block’s dialog box. If the timeout event occurs while the entity is in a block that has no **TO** port, then the Schedule Timeout block’s **If entity has no destination when timeout occurs** parameter indicates whether the simulation halts with an error message, or discards the entity while issuing a warning.

To cancel a timeout event before it occurs, use the Cancel Timeout block. You cannot directly change the scheduled time or priority of a timeout event that is already on the event calendar. You can, however, cancel a timeout event and subsequently schedule a new one having the same timeout tag.

## Ports

### Entity Input Ports

Label	Description
IN	Port for arriving entities.

### Signal Input Ports

Label	Description
ti	Timeout interval for a newly arrived entity. This signal must be an event-based signal. You see this port only if you set <b>Timeout interval from</b> to Signal port ti.

## Entity Output Ports

Label	Description
OUT	Port for entities whose timeout event the block has just scheduled.

## Signal Output Ports

Label	Description	Time of Update When Statistic Is On
#d	Number of entities that have departed from this block since the start of the simulation.	After entity departure

The initial output value is 0. This value is in effect from the start of the simulation until the first update by the block.

# Schedule Timeout

## Dialog Box

## Schedule Timeout Tab

Block Parameters: Schedule Timeout

Schedule Timeout

Define the beginning of a timeout region by scheduling a timeout event for each passing entity.

Schedule Timeout Statistics

Timeout tag:  
TO1

Timeout interval from: Dialog

Timeout interval:  
1

Timeout event priority:  
1700

If timeout is already scheduled: Error

If entity has no destination when timeout occurs: Error

OK Cancel Help Apply

### Timeout tag

Name of the timeout to associate with each entity.

### Timeout interval from

Determines whether the timeout interval is computed from a parameter in this dialog box, an input signal, or an attribute of the arriving entity.

### Timeout interval

The length of time between an entity's arrival time and the scheduled timeout event for that entity. You see this field only if you set **Timeout interval from** to Dialog.

**Attribute name**

The name of the attribute whose value the block uses as the timeout interval for an entity. You see this field only if you set **Timeout interval from** to Attribute.

**Timeout event priority**

The priority of the timeout event, relative to other simultaneous events in the simulation.

**If timeout is already scheduled**

Behavior of the block if a timeout event with the specified timeout tag is already scheduled for the arriving entity.

**If entity has no destination when timeout occurs**

Behavior of the block if a timeout event occurs for an entity that resides in a block that has no visible **TO** entity output port.

**Statistics Tab**

These parameters determine whether the block produces data at signal output ports or omits those ports. For descriptions of the data and ports, see the preceding table, “Signal Output Ports”.

# Schedule Timeout

---

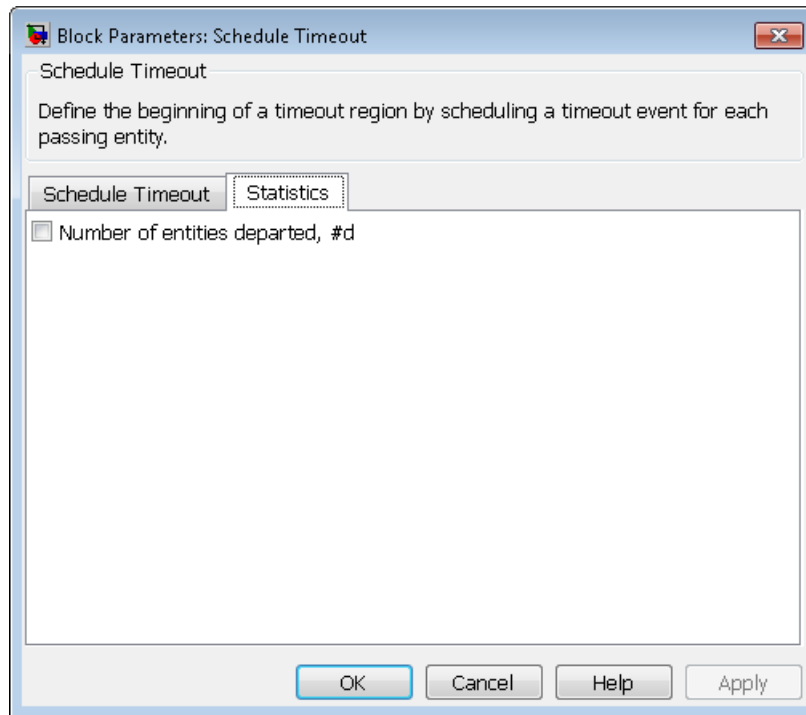

## Number of entities departed

Allows you to use the signal output port labeled **#d**.

## Examples

- “Basic Example Using Timeouts”
- “Defining Entity Paths on Which Timeouts Apply”
- “Reroute Timed-Out Entities to Expedite Handling”
- “Limit the Time Until Service Completion”

## See Also

“Basic Procedure for Using Timeouts”

Cancel Timeout



# Schedule Timeout (Obsolete)

## Purpose

Schedule timeout event for each entity

---

**Note** The Schedule Timeout block from release R2011a and earlier releases will be removed in a future release. Use the Schedule Timeout block available from the Simulink Library Browser instead. To update your model to avoid using obsolete blocks, see `seupdate`.

---

## Library

Timing

## Description



This block schedules a timeout event for each arriving entity. Timeout events enable you to limit the time that an entity spends on designated entity paths during the simulation. Topologically, this block designates a beginning of an entity path that is relevant to the time limit.

## Characteristics of Timeout Event

The timeout event is on the event calendar and has these characteristics:

- Event time equal to the entity's arrival time plus a timeout interval. You specify the timeout interval via a parameter, attribute, or signal, depending on the **Timeout interval from** parameter value. The block determines the absolute event time of an entity's timeout event upon the entity's arrival.

---

**Note** If you specify the timeout interval via an event-based signal, be sure that its updates occur before the entity arrives. For common problems and troubleshooting tips, see "Unexpected Use of Old Value of Signal".

---

For example, if an entity arrives at  $T=5$  and the timeout interval is 3 (seconds), then the block schedules the timeout event to occur at  $T=5+3=8$ .

# Schedule Timeout (Obsolete)

---

- A name that you specify via the **Timeout tag** parameter. The event calendar can contain multiple independent timeout events for the same entity, as long as they have distinct timeout tags. This block does not affect timeout events having other timeout tags.
- Event priority that you specify via the **Timeout event priority** parameter. Note that if timeout events for two entities have distinct event priorities and are scheduled for the same value, or sufficiently close values, of the simulation clock, then the priority values determine which entity times out first. For details, see “Assigning Event Priorities” and “Processing Sequence for Simultaneous Events”.

## Occurrence of Timeout Event

If the timeout event occurs for a specific entity, then that entity attempts to depart from a **TO** entity output port of the storage block in which it resides. To configure a block so that it has a **TO** port, select the **Enable TO port for timed-out entities** parameter in the block’s dialog box. If the timeout event occurs while the entity is in a block that has no **TO** port, then the Schedule Timeout block’s **If entity has no destination when timeout occurs** parameter indicates whether the simulation halts with an error message, or discards the entity while issuing a warning.

To cancel a timeout event before it occurs, use the Cancel Timeout block. You cannot directly change the scheduled time or priority of a timeout event that is already on the event calendar. You can, however, cancel a timeout event and subsequently schedule a new one having the same timeout tag.

## Ports

### Entity Input Ports

Label	Description
IN	Port for arriving entities.

# Schedule Timeout (Obsolete)

## Signal Input Ports

Label	Description
ti	Timeout interval for a newly arrived entity. You see this port only if you set <b>Timeout interval from</b> to Signal port ti.

## Entity Output Ports

Label	Description
OUT	Port for entities whose timeout event the block has just scheduled.

## Signal Output Ports

Label	Description	Time of Update When Statistic Is On
#d	Number of entities that have departed from this block since the start of the simulation.	After entity departure

The initial output value is 0. This value is in effect from the start of the simulation until the first update by the block.

# Schedule Timeout (Obsolete)

## Dialog Box

## Schedule Timeout Tab

Block Parameters: Schedule Timeout

Schedule Timeout (mask)  
Define the beginning of a timeout region by scheduling a timeout event for each passing entity.

Schedule Timeout | Statistics

Timeout tag:  
T01

Timeout interval from: Dialog

Timeout interval:  
1

Timeout event priority:  
1700

If timeout is already scheduled: Error

If entity has no destination when timeout occurs: Error

OK Cancel Help Apply

### Timeout tag

Name of the timeout to associate with each entity.

### Timeout interval from

Determines whether the timeout interval is computed from a parameter in this dialog box, an input signal, or an attribute of the arriving entity.

### Timeout interval

The length of time between an entity's arrival time and the scheduled timeout event for that entity. You see this field only if you set **Timeout interval from** to Dialog.

### Attribute name

The name of the attribute whose value the block uses as the timeout interval for an entity. You see this field only if you set **Timeout interval from** to Attribute.

# Schedule Timeout (Obsolete)

## Timeout event priority

The priority of the timeout event, relative to other simultaneous events in the simulation.

## If timeout is already scheduled

Behavior of the block if a timeout event with the specified timeout tag is already scheduled for the arriving entity.

## If entity has no destination when timeout occurs

Behavior of the block if a timeout event occurs for an entity that resides in a block that has no visible **TO** entity output port.

## Statistics Tab

These parameters determine whether certain ports produce data throughout the simulation, produce data only when you stop or pause the simulation, or are omitted from the block. For descriptions of the affected ports, see the preceding table, “Signal Output Ports”.

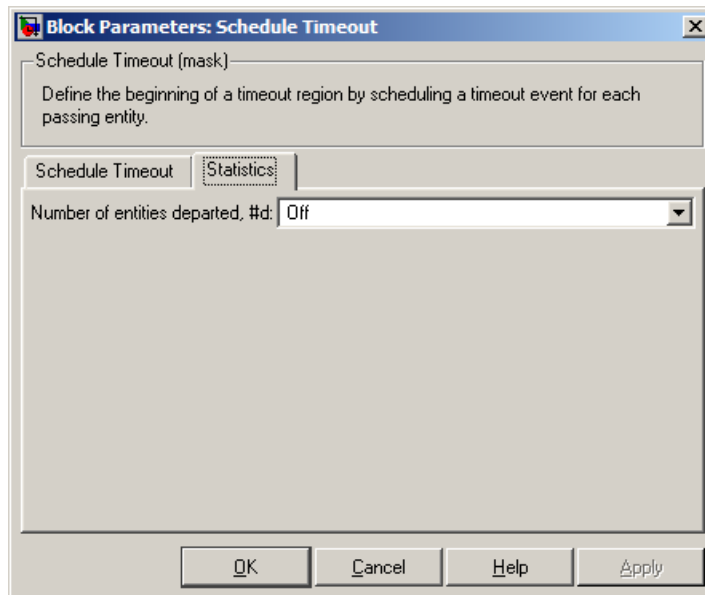

# Schedule Timeout (Obsolete)

---

## Number of entities departed

Allows you to use the signal output port labeled **#d**.

## Examples

- “Basic Example Using Timeouts”
- “Defining Entity Paths on Which Timeouts Apply”
- “Reroute Timed-Out Entities to Expedite Handling”
- “Limit the Time Until Service Completion”

## See Also

“Basic Procedure for Using Timeouts”

Cancel Timeout

**Purpose** Assign data to entity

**Library** Attributes

## Description

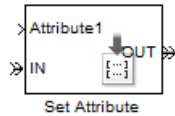

This block accepts an entity, assigns data to it, and then outputs it. Assigned data is stored in attributes of the entity. Each attribute has a name and a value. To learn what kind of data an attribute can store, see “Attribute Value Support”.



---

**Note** If you attach large arrays to entities in a model that contains a server or a queue block with large capacity, the simulation might run out of memory.

---

## Manipulating the Rows of the Table

In the block dialog box, on the **Set Attribute** tab, each attribute corresponds to a row in the table. The block can set up to 32 attributes. Use the buttons to the left of the table to manipulate rows in the table:

- To add a new row to the table, click the **Add** button . By default, the attribute name in the new row is unique within the table.
- To duplicate a row, select it and click the **Copy** button .
- To remove a row, select it and click the **Delete** button . When you click the **Delete** button, there is no message asking you to confirm the deletion or offering an undo operation. However, if you delete a row by mistake, but have not clicked the **Apply** button or the **OK** button to apply the change, then click the **Cancel** button. The dialog box closes and deletion of the row is canceled.

# Set Attribute

---

---

**Note** If you delete a row and apply the change, it might affect signal output ports corresponding to other rows of the table. For example, if the block has a signal output port **A2** and you delete the row marked **A1**, then the block relabels **A2** as **A1**. Verify that any signal that connects to the relabeled port is still connected as you expect.

---

## Configuring Individual Rows to Set Attributes

Within each row, you can specify properties of the attribute that corresponds to that row.

### Assigning a Constant Value Using the Block Parameters Dialog Box

- 1** Select the **Name** field and type the name of each attribute that you want to set. All names that are valid variable names in the MATLAB language, except `nan` and `inf` (with any use of case), are valid as attribute names. To determine whether a name is a valid variable name, use the `isvarname` function.
- 2** Set **Value From** to Dialog.
- 3** Select the **Value** field and enter the value for the attribute.
- 4** Determine if the constant value you typed is a vector that you want the block to interpret a one-dimensional array rather than a multidimensional array. If yes, select **Treat Vector as 1-D**.

### Assigning a Value Using an Input Signal

- 1** Select the **Name** field and type the name of each attribute you want to set. All names that are valid variable names in the MATLAB language, except `nan` and `inf` (with any use of case), are valid as attribute names. To determine whether a name is a valid variable name, use the `isvarname` function.



- 2 Set **Value From** to **Signal** port. The **Value** and **Treat Vector as 1-D** fields become unavailable.
- 3 Click **OK** or **Apply**. The block now has signal input ports whose labels match the value of the **Name** field of each attribute in the table.
- 4 Connect a signal to each input port. During the simulation, the block assigns the value of this signal to the attribute.

## Ports

### Entity Input Ports

Label	Description
IN	Port for arriving entities.

### Signal Input Ports

Label	Description
<i>Attribute name</i>	Data to assign to the attribute specified in the <b>A<sub>x</sub></b> row of the table in the dialog box. <b>x</b> = 1, 2, 3, etc. The signal must be a fixed-size, event-based signal. You see this port only if you set <b>Value From</b> in the <b>A<sub>x</sub></b> row to <b>Signal</b> port. The default value of the <b>Name</b> that corresponds to row <b>A<sub>x</sub></b> , is <b>Attributex</b> . <b>x</b> = 1, 2, 3, etc. To change the name of an attribute specified in the table from the default, place the cursor in the <b>Name</b> field and type a new name.

### Entity Output Ports

Label	Description
OUT	Port for departing entities, with data assigned to them.

# Set Attribute

## Signal Output Ports

Label	Description	Time of Update When Statistic Is On
#d	Number of entities that have departed from this block since the start of the simulation.	After entity departure

The initial output value is 0. This value is in effect from the start of the simulation until the first update by the block.

## Dialog Box

### Set Attribute Tab

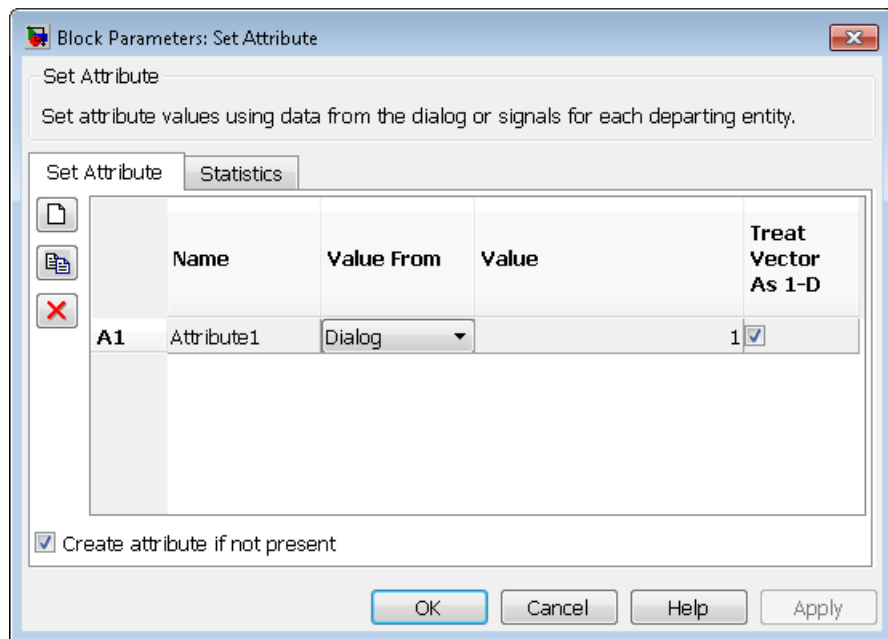

### Name

The name of the attribute to set.

**Value From**

Determines whether the data for attribute values comes from the dialog box or a signal.

**Value**

The value to assign to the attribute. This field is active only if you set **Value From** to Dialog.

**Treat Vector as 1-D**

This option affects attributes whose **Value From** parameter is set to Dialog and whose **Value** parameter evaluates to an N-element row or column vector. Selecting this option causes the block to assign the attribute as a vector of length N. Otherwise, the block assigns the attribute as a multidimensional array.

**Create attribute if not present**

Selecting this option enables the block to define new attributes. Otherwise, the block issues an error if any attribute named in the table does not already exist.

**Statistics Tab**

These parameters determine whether the block produces data at signal output ports or omits those ports. For descriptions of the data and ports, see the preceding table, “Signal Output Ports”.

# Set Attribute

---

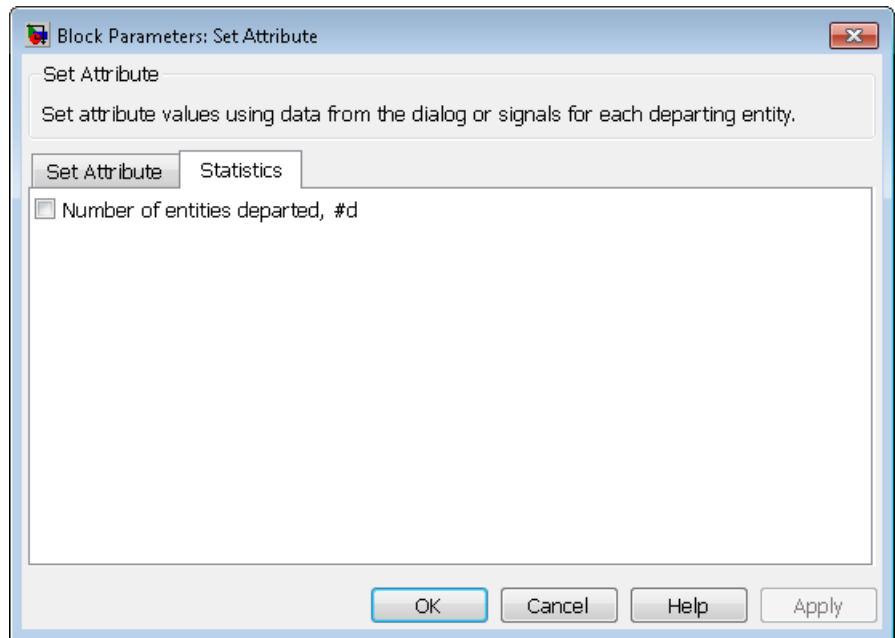

## Number of entities departed

Allows you to use the signal output port labeled #d.

## Examples

- “Example: Setting Attributes”
- “Example: Using an Attribute to Select an Output Port”
- “Round-Robin Approach to Choosing Inputs”
- 
- “Reroute Timed-Out Entities to Expedite Handling”

## See Also

Get Attribute

“Setting Attributes of Entities”

## Purpose

Assign data to entity

---

**Note** The Set Attribute block from release R2011a and earlier releases will be removed in a future release. Use the Set Attribute block available from the Simulink Library Browser instead. To update your model to avoid using obsolete blocks, see `seupdate`.

---

## Library

Attributes

## Description



This block accepts an entity, assigns data to it, and then outputs it. Assigned data is stored in attributes of the entity, where each attribute has a name and a value. See “Attribute Value Support” to learn what kind of data an attribute can store.



---

**Note** If you attach large arrays to entities in a model that contains a server or a queue block with large capacity, the simulation could run out of memory.

---

## Manipulating the Rows of the Table

Each attribute corresponds to a row in the table on the **Set Attribute** tab in the block’s dialog box. Buttons to the left of the table let you manipulate rows in the table:

- To add a new row to the table, click the Add button . By default, the attribute name in the new row is unique within the table.
- To duplicate a row, select it and click the Copy button .
- To remove a row, select it and click the Delete button .

## Set Attribute (Obsolete)

---

---

**Note** The dialog box does not ask you to confirm the deletion and does not offer an undo operation. However, if you delete a row by mistake, you can click **Cancel** to ignore unapplied changes.

---

---

**Note** Deleting a row and applying the change might affect signal input ports corresponding to other rows of the table. For example, if the block has a signal input port **A2** and you delete the row marked **A1**, then the block renames **A2** as **A1**. Check that any signal that connects to the renamed port is still connected as you expect.

---

### Configuring Individual Rows to Set Particular Attributes

Within each row, you can specify properties of the attribute that corresponds to that row.

#### Assigning a Constant Value Using the Block Parameters Dialog Box

- 1** Select the **Name** field and type the name of the attribute you want to set. All names that would be valid variable names in the MATLAB language, except `nan` and `inf` (with any use of case), are valid as attribute names. To determine whether a name is a valid variable name, use the `isvarname` function.
- 2** Set **Value From** to Dialog.
- 3** Select the **Value** field and enter the value for the attribute.
- 4** Determine if the constant value you typed is a vector that you want the block to interpret a one-dimensional array rather than a multidimensional array. If yes, select **Treat Vector as 1-D**.

## Assigning a Value Using an Input Signal

- 1 Select the **Name** field and type the name of attribute you want to set. All names that would be valid variable names in the MATLAB language, except `nan` and `inf` (with any use of case), are valid as attribute names. To determine whether a name is a valid variable name, use the `isvarname` function.
- 2 Set **Value From** to **Signal** port. The **Value** and **Treat Vector as 1-D** fields become disabled.
- 3 Click **OK** or **Apply**. The block now has a signal input port whose label matches the label to the left of the row of the table (**A1**, **A2**, and so on).
- 4 Connect a signal to the **Ax** input port. During the simulation, the block assigns the value of this signal to the attribute.

## Ports

### Entity Input Ports

Label	Description
IN	Port for arriving entities.

### Signal Input Ports

Label	Description
Ax	Data to assign for the attribute specified in the <b>Ax</b> row of the table in the dialog box. The signal must be a fixed-size signal. You see this port only if you set <b>Value From</b> in the <b>Ax</b> row to <b>Signal</b> port.

# Set Attribute (Obsolete)

---

## Entity Output Ports

Label	Description
OUT	Port for departing entities, with data assigned to them.

## Signal Output Ports

Label	Description	Time of Update When Statistic Is On
#d	Number of entities that have departed from this block since the start of the simulation.	After entity departure

The initial output value is 0. This value is in effect from the start of the simulation until the first update by the block.



## Dialog Box

### Set Attribute Tab

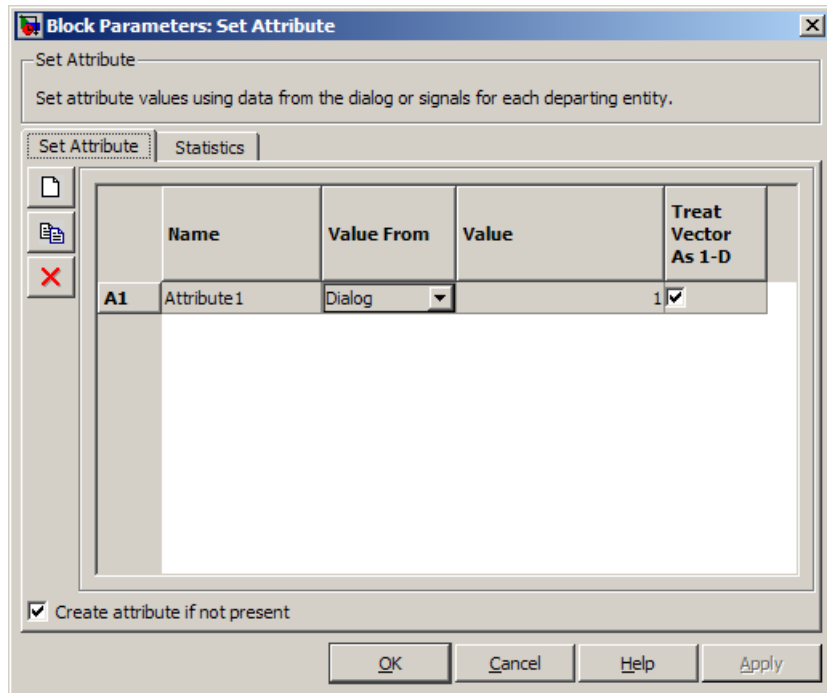

#### Name

The name of the attribute to set.

#### Value From

Determines whether the data for attribute values comes from the dialog or a signal.

#### Value

The value to assign to the attribute. This field is active only if you set **Value From** to Dialog.

#### Treat Vector as 1-D

This option affects attributes whose **Value From** parameter is set to Dialog and whose **Value** parameter evaluates to an N-element

# Set Attribute (Obsolete)

---

row or column vector. Selecting this option causes the block to assign the attribute as a vector of length N. Otherwise, the block assigns the attribute as a multidimensional array.

## Create attribute if not present

Selecting this option enables the block to define new attributes. Otherwise, the block issues an error if any attribute named in the table does not already exist.

## Statistics Tab

These parameters determine whether certain ports produce data throughout the simulation, produce data only when you stop or pause the simulation, or are omitted from the block. For descriptions of the affected ports, see the preceding table, “Signal Output Ports”.

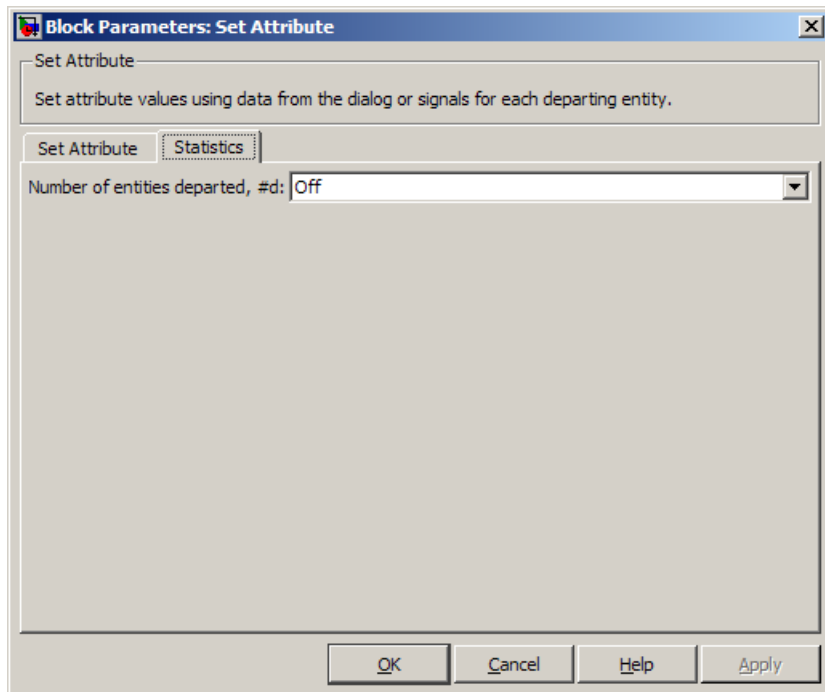

### Number of entities departed

Allows you to use the signal output port labeled **#d**.

### Examples

- “Example: Setting Attributes”
- “Example: Using an Attribute to Select an Output Port”
- “Round-Robin Approach to Choosing Inputs”
- 
- “Reroute Timed-Out Entities to Expedite Handling”

### See Also

Get Attribute

“Setting Attributes of Entities”

# Set Attribute (Obsolete)

---

**Purpose** Assign data to entity

**Library** Attributes

## Description



---

**Note** The Set Attribute block from release R2006b and earlier releases will be removed in a future release. Use the Set Attribute block available from the Simulink Library Browser instead.

---

This block accepts an entity, assigns data to it, and then outputs it. Assigned data is stored in attributes of the entity, where each attribute has a name and a value.

You can assign up to four attributes with a single instance of this block. For each attribute you want to set, configure one of the tabs named **A1**, **A2**, **A3**, and **A4** in the block's dialog box using one of these procedures:

### Assigning a Constant Value Using This Dialog Box

- 1 Set **Attribute assignment** to **Specify** via dialog.
- 2 Specify the name of attribute you want to set, in the **Attribute name** field. All names that would be valid variable names in the MATLAB language, except `nan` and `inf` (with any use of case), are valid as attribute names. To determine whether a name is a valid variable name, use the `isvarname` function.
- 3 Specify the constant value for the attribute in the **Value** field.

### Assigning a Value Using an Input Signal

- 1 Set **Attribute assignment** to **From signal port**  $A_x$ , where  $x$  is 1, 2, 3, or 4.
- 2 Specify the name of attribute you want to set, in the **Attribute name** field. All names that would be valid variable names in the MATLAB language, except `nan` and `inf` (with any use of case), are valid as

attribute names. To determine whether a name is a valid variable name, use the `isvarname` function.

- 3 Click **OK** or **Apply**. The block now has a signal input port labeled **Ax**.
- 4 Connect a signal to the **Ax** input port. During the simulation, the block assigns the value of this signal to the attribute.

If you want to set fewer than the maximum number of attributes, then you can deactivate tabs that you are not using by setting those tabs' **Attribute assignment** parameters to `Off`.

## Ports

### Entity Input Ports

Label	Description
IN	Port for arriving entities.

### Signal Input Ports

Label	Description
Ax	Data to assign for the attribute specified on the <b>Ax</b> tab of the dialog. You see this port only if you set <b>Attribute assignment</b> on the <b>Ax</b> tab to From signal port Ax.

### Entity Output Ports

Label	Description
OUT	Port for departing entities, with data assigned to them.

# Set Attribute (Obsolete)

## Signal Output Ports

Label	Description	Time of Update When Statistic Is On
#d	Number of entities that have departed from this block since the start of the simulation.	After entity departure

The initial output value is 0. This value is in effect from the start of the simulation until the first update by the block.

## Dialog Box

### A1, A2, A3, A4 Tabs

The A1, A2, A3, and A4 tabs have similar parameter choices. By assigning different values to the parameters, you can configure this block to assign up to four different attributes for each entity that the block processes.

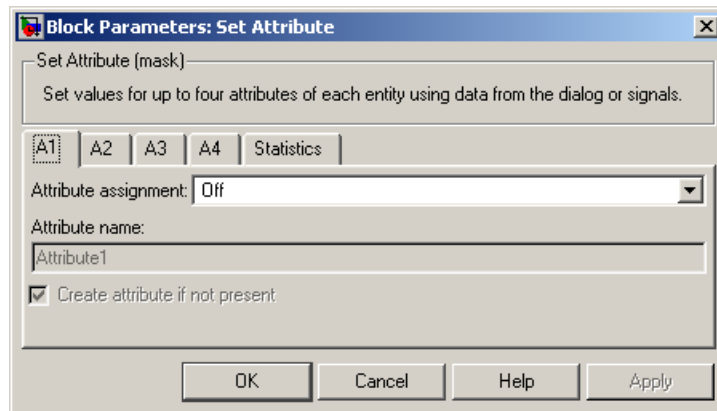

### Attribute assignment

Determines whether the data for attribute values comes from the dialog or a signal. Choosing *Off* indicates that you are not using this tab of the dialog and makes the parameters below inactive or invisible.

## Attribute name

The name of the attribute to set.

## Value

The value to assign to the attribute named above. You see this field only if you set **Attribute assignment** to Specify via dialog.

## Create attribute if not present

Selecting this option enables the block to define new attributes. Otherwise, the block issues an error if the attribute named above does not already exist.

## Statistics Tab

These parameters determine whether the block produces data at signal output ports or omits those ports. For descriptions of the data and ports, see the preceding table, “Signal Output Ports”.

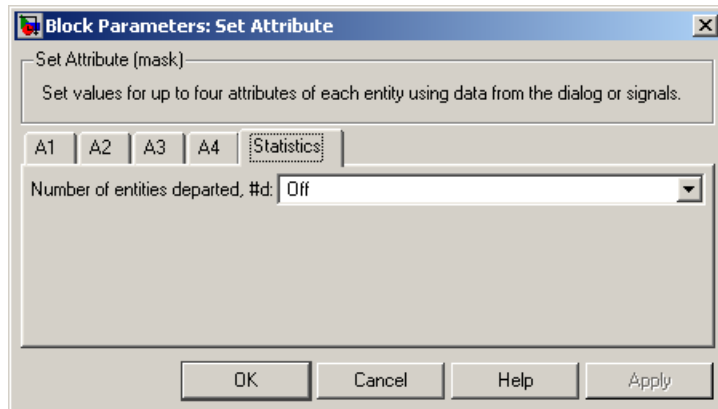

## Number of entities departed

Allows you to use the signal output port labeled **#d**.

## Examples

- “Example: Setting Attributes”
- “Example: Using an Attribute to Select an Output Port”

## Set Attribute (Obsolete)

---

- “Round-Robin Approach to Choosing Inputs”
- 
- “Reroute Timed-Out Entities to Expedite Handling”

### See Also

Set Attribute, Get Attribute

“Setting Attributes of Entities”



## Purpose

Write input signal value to memory and read memory to output signal upon events

## Library

Signal Management

## Description



The Signal Latch block is a versatile block for manipulating event-based signals. You can use it to delay or resample signals based on events, not time. This block stores and outputs the values of the **in** input signal based on events:

- The block writes the value of the **in** signal to an internal memory location when a “write to memory” event occurs. The **Write to memory upon** parameter indicates the type of signal-based event or function call that causes a write event.
- The block reads the memory value and updates the signal at the **out** port, if present, when a “read from memory” event occurs. The **Read from memory upon** parameter indicates the type of internal or external event that causes a read event:
  - If you set **Read from memory upon** to Write to memory event, then every write event causes a read event. The **out** signal is like a resampled version of the **in** signal.
  - Otherwise, the **Read from memory upon** parameter indicates the type of signal-based event or function call that causes a read event. In this case, write and read events occur independently and are not required to alternate. The **out** signal is like a delayed resampled version of the **in** signal.

This block is useful for modeling feedback loops in discrete-event systems in which an output from one component is an input to another component. Because the two components work separately in such a system, the updates of the input and output signals are independent in both causality and timing. This block lets you control the causality and timing associated with storing the output from one component and updating the value received by the other component. For an example

# Signal Latch

---

that uses this block in a feedback loop, see the Modeling Load Within a Dynamic Voltage Scaling Application example.

## Ports

### Signal Input Ports

Label	Description
<b>wts</b>	Signal whose updates cause write events. This signal must be an event-based signal. You see this port only if you set <b>Write to memory upon</b> to Sample time hit from port wts.
<b>wtr</b>	Trigger signal whose edges cause write events. This signal must be an event-based signal. You see this port only if you set <b>Write to memory upon</b> to Trigger from port wtr.
<b>wvc</b>	Signal whose numerical changes in value cause write events. This signal must be an event-based signal. You see this port only if you set <b>Write to memory upon</b> to Change in signal from port wvc.
<b>wfcn</b>	Function-call signal that causes write events. This signal must be an event-based function call. You see this port only if you set <b>Write to memory upon</b> to Function call from port wfcn.
<b>rts</b>	Signal whose updates cause read events. This signal must be an event-based signal. You see this port only if you set <b>Read from memory upon</b> to Sample time hit from port rts.
<b>rtr</b>	Trigger signal whose edges cause read events. This signal must be an event-based signal. You see this port only if you set <b>Read from memory upon</b> to Trigger from port rtr.
<b>rvc</b>	Signal whose numerical changes in value cause read events. This signal must be an event-based signal. You see this port only if you set <b>Read from memory upon</b> to Change in signal from port rvc.

## Signal Input Ports (Continued)

Label	Description
<b>rfcn</b>	Function-call signal that causes read events. This signal must be an event-based function call. You see this port only if you set <b>Read from memory upon</b> to Function call from port rfcn.
<b>in</b>	Signal to be resampled and/or delayed. This signal must be an event-based signal.

## Signal Output Ports

Label	Description	Time of Update When Statistic Is On	Order of Update	Initial Value
<b>st</b>	0 or 1, depending on whether the block more recently processed a read or write event.	Upon write events and upon read events	1	0
<b>mem</b>	The value of the block's internal memory when a write event occurs.	Upon write events	1	Value of <b>Initial memory value</b> parameter
<b>out</b>	The value of the block's internal memory when a read event occurs.	Upon read events	1	

Output signals having the same number in the Order of Update column in the table above are updated in an arbitrary sequence relative to each other; you should not rely on a specific sequence for your simulation results.

The initial value is in effect from the start of the simulation until the first update by the block.

# Signal Latch

## Dialog Box

### Write Tab

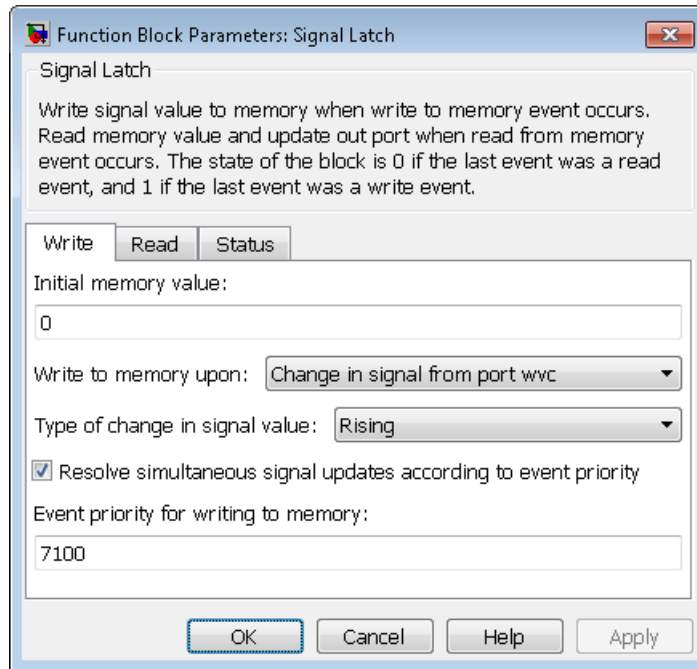

### Initial memory value

The value in the block's internal memory before the first write event occurs.

### Write to memory upon

The type of signal-based event or function call that causes a write event.

### Trigger type

Determines whether rising, falling, or either type of trigger edge causes a write event. You see this field only if you set **Write to memory upon** to Trigger from port wtr.

## **Type of change in signal value**

Determines whether rising, falling, or either type of value change causes a write event. You see this field only if you set **Write to memory upon** to Change in signal from port wvc.

## **Resolve simultaneous signal updates according to event priority**

Select this option to control the sequencing of the write event, relative to other simultaneous events in the simulation. If you do not select this option, the application executes the write event immediately upon detecting the signal-based event that causes it. For details, see “Choosing How to Resolve Simultaneous Signal Updates”.

## **Event priority for writing to memory**

The priority of the write event, relative to other simultaneous events in the simulation. For details, see “Specifying Event Priorities to Resolve Simultaneous Signal Updates”.

Use of this parameter depends on the following:

- You see this field only if you select **Resolve simultaneous signal updates according to event priority** on this tab.
- If you select **Resolve simultaneous signal updates according to event priority** on both the write tab and the read tab, the software ignores **Event priority for reading from memory**. Instead, the simulation resolves simultaneous signal updates based on only the **Event priority for writing to memory** parameter. In this case, the software executes the write event before the read event.
- If you select the configuration parameter **Prevent duplicate events on multiport blocks and branched signals** in your model, the software uses the **Event priority for writing to memory** parameter to help Simulink to sort blocks in the model. In this case, the software no longer schedules an event that you can view on the SimEvents event calendar.

# Signal Latch

## Read Tab

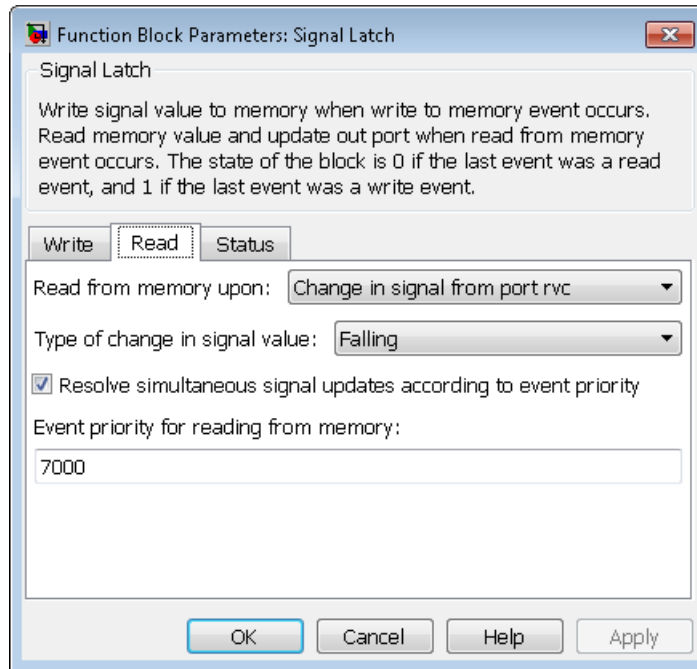

### Read from memory upon

The type of signal-based event, function call, or internal write event that causes a read event.

### Trigger type

Determines whether rising, falling, or either type of trigger edge causes a read event. You see this field only if you set **Read from memory upon** to Trigger from port rtr.

### Type of change in signal value

Determines whether rising, falling, or either type of value change causes a read event. You see this field only if you set **Read from memory upon** to Change in signal from port rvc.

## **Resolve simultaneous signal updates according to event priority**

Select this option to control the sequencing of the read event, relative to other simultaneous events in the simulation. If you do not select this option, the application executes the read event immediately upon detecting the signal-based event that causes it. For details, see “Choosing How to Resolve Simultaneous Signal Updates”. You see this field only if you set **Read from memory upon** to an option other than Write to memory event.

## **Event priority for reading from memory**

The priority of the read event, relative to other simultaneous events in the simulation. For details, see “Specifying Event Priorities to Resolve Simultaneous Signal Updates”.

Use of this parameter depends on the following:

- You see this field only if you select **Resolve simultaneous signal updates according to event priority** on this tab.
- If you select **Resolve simultaneous signal updates according to event priority** on both the write tab and the read tab, the software ignores **Event priority for reading from memory**. Instead, the simulation resolves simultaneous signal updates based on only the **Event priority for writing to memory** parameter. In this case, the software executes the write event before the read event.
- If you select the configuration parameter **Prevent duplicate events on multiport blocks and branched signals** in your model, the software uses the **Event priority for writing to memory** parameter to help Simulink to sort blocks in the model. In this case, the software no longer schedules an event that you can view on the SimEvents event calendar.

# Signal Latch

## Status Tab

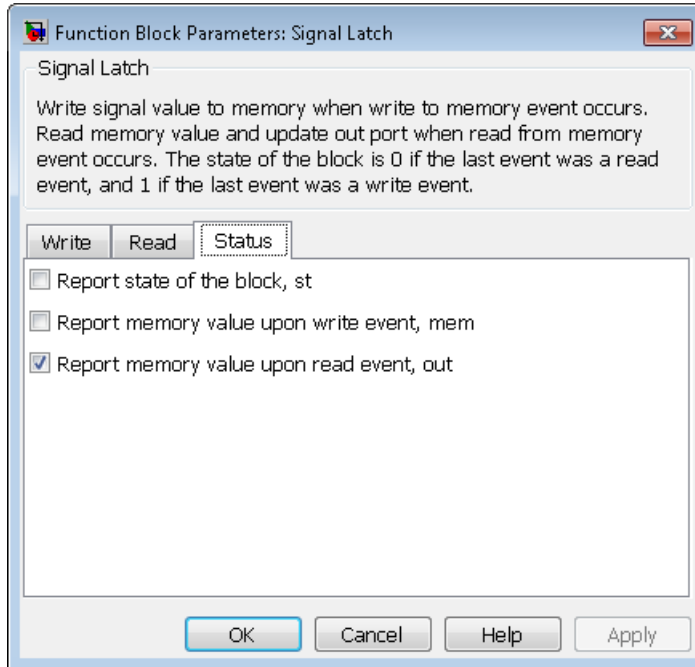

### Report state of the block

Allows you to use the signal output port labeled **st**.

### Report memory value upon write event

Allows you to use the signal output port labeled **mem**.

### Report memory value upon read event

Allows you to use the signal output port labeled **out**.

## Examples

### Reading from Memory Upon Each Write Event

In the plot below, the output signal reflects values of the input signal upon each rising or falling value of the **wvc** signal. Between successive write events, the output signal maintains the value from the most



recent write event. Before the first write event, the output signal is 0 because of the initial memory value.

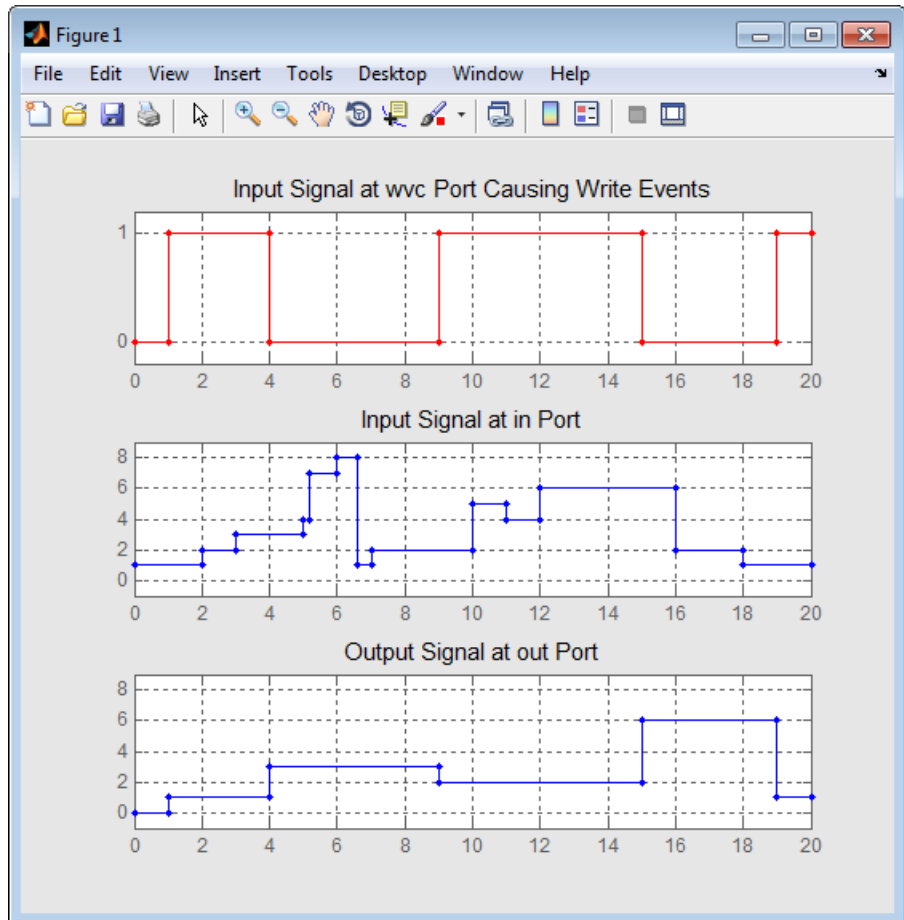

## Independent Read and Write Events

In the plot below, the **mem** signal reflects values of the input signal upon each rising or falling value of the **wvc** signal, while the **out** signal

# Signal Latch

---

reflects values of the **mem** signal upon each rising or falling value of the **rvc** signal.

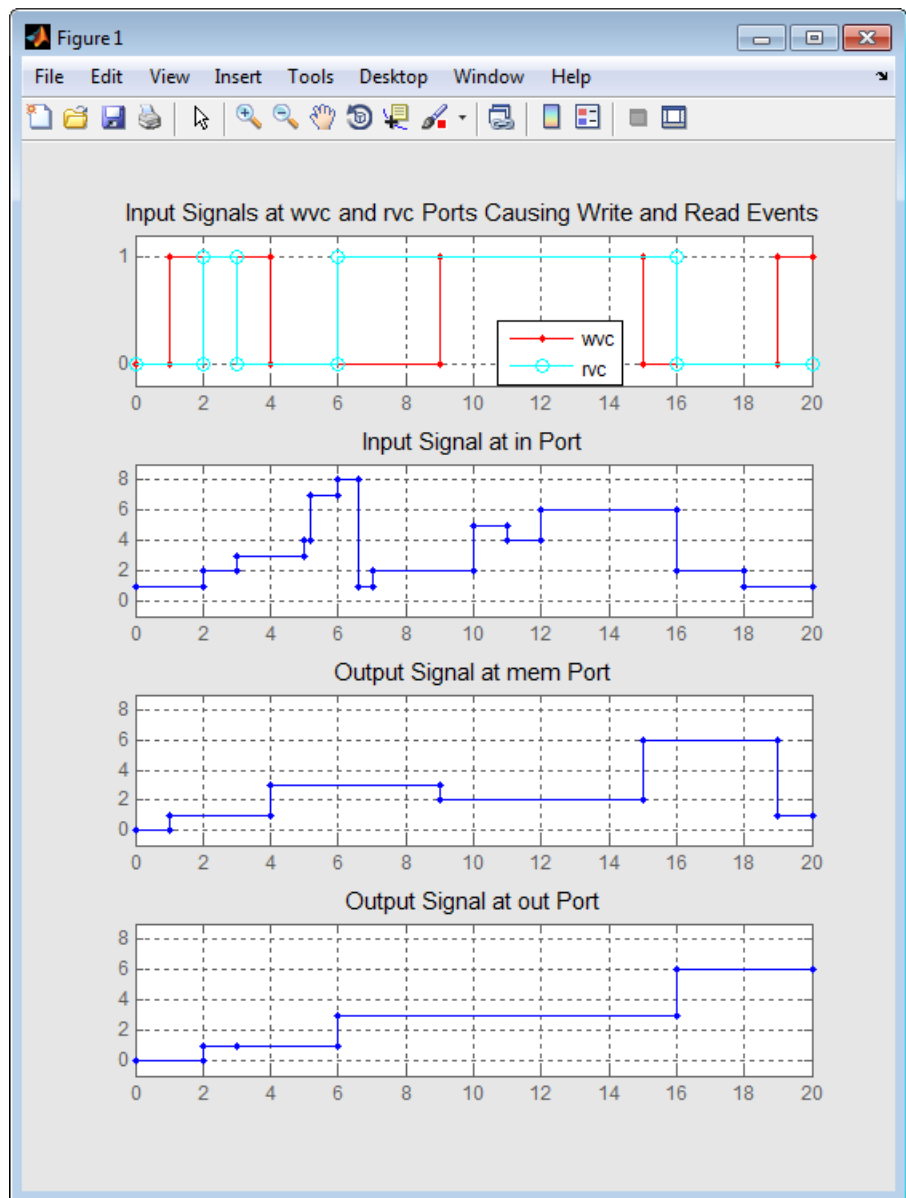

# Signal Latch

---

For examples showing the use of this block in a model, see

- “Example: Creating a Random Signal for Switching”
- “Example: Resampling a Signal Based on Events”
- “Detect Collisions by Comparing Events”
- “Compound Switching Logic”

## **See Also**

Data Store Memory, Data Store Read, Data Store Write

## Purpose

Write input signal value to memory and read memory to output signal upon events

---

**Note** The Signal Latch block from release R2011a and earlier releases will be removed in a future release. Use the Signal Latch block available from the Simulink Library Browser instead. To update your model to avoid using obsolete blocks, see [seupdate](#).

---

## Library

Signal Management

## Description



The Signal Latch block is a versatile block for manipulating event-based signals. You can use it to delay or resample signals based on events, not time. This block stores and outputs the values of the **in** input signal based on events:

- The block writes the value of the **in** signal to an internal memory location when a “write to memory” event occurs. The **Write to memory upon** parameter indicates the type of signal-based event or function call that causes a write event.
- The block reads the memory value and updates the signal at the **out** port, if present, when a “read from memory” event occurs. The **Read from memory upon** parameter indicates the type of internal or external event that causes a read event:
  - If you set **Read from memory upon** to Write to memory event, then every write event causes a read event. The **out** signal is like a resampled version of the **in** signal.
  - Otherwise, the **Read from memory upon** parameter indicates the type of signal-based event or function call that causes a read event. In this case, write and read events occur independently and are not required to alternate. The **out** signal is like a delayed resampled version of the **in** signal.

# Signal Latch (Obsolete)

---

This block is useful for modeling feedback loops in discrete-event systems in which an output from one component is an input to another component. Because the two components work separately in such a system, the updates of the input and output signals are independent in both causality and timing. This block lets you control the causality and timing associated with storing the output from one component and updating the value received by the other component. For an example that uses this block in a feedback loop, see the Modeling Load Within a Dynamic Voltage Scaling Application example.

## Ports

### Signal Input Ports

Label	Description
<b>wts</b>	Signal whose updates cause write events. You see this port only if you set <b>Write to memory upon</b> to <b>Sample time hit</b> from port <b>wts</b> .
<b>wtr</b>	Trigger signal whose edges cause write events. You see this port only if you set <b>Write to memory upon</b> to <b>Trigger</b> from port <b>wtr</b> .
<b>wvc</b>	Signal whose numerical changes in value cause write events. You see this port only if you set <b>Write to memory upon</b> to <b>Change in signal</b> from port <b>wvc</b> .
<b>wfcn</b>	Function-call signal that causes write events. You see this port only if you set <b>Write to memory upon</b> to <b>Function call</b> from port <b>wfcn</b> .
<b>rts</b>	Signal whose updates cause read events. You see this port only if you set <b>Read from memory upon</b> to <b>Sample time hit</b> from port <b>rts</b> .
<b>rtr</b>	Trigger signal whose edges cause read events. You see this port only if you set <b>Read from memory upon</b> to <b>Trigger</b> from port <b>rtr</b> .
<b>rvc</b>	Signal whose numerical changes in value cause read events. You see this port only if you set <b>Read from memory upon</b> to <b>Change in signal</b> from port <b>rvc</b> .

## Signal Input Ports (Continued)

Label	Description
<b>rfcn</b>	Function-call signal that causes read events. You see this port only if you set <b>Read from memory upon</b> to Function call from port rfcn.
<b>in</b>	Signal to be resampled and/or delayed.

## Signal Output Ports

Label	Description	Time of Update When Statistic Is On	Order of Update	Initial Value
<b>st</b>	0 or 1, depending on whether the block more recently processed a read or write event.	Upon write events and upon read events	1	0
<b>mem</b>	The value of the block's internal memory when a write event occurs.	Upon write events	1	Value of <b>Initial memory value</b> parameter
<b>out</b>	The value of the block's internal memory when a read event occurs.	Upon read events	1	

Output signals having the same number in the Order of Update column in the table above are updated in an arbitrary sequence relative to each other; you should not rely on a specific sequence for your simulation results.

The initial value is in effect from the start of the simulation until the first update by the block.

# Signal Latch (Obsolete)

## Dialog Box

### Write Tab

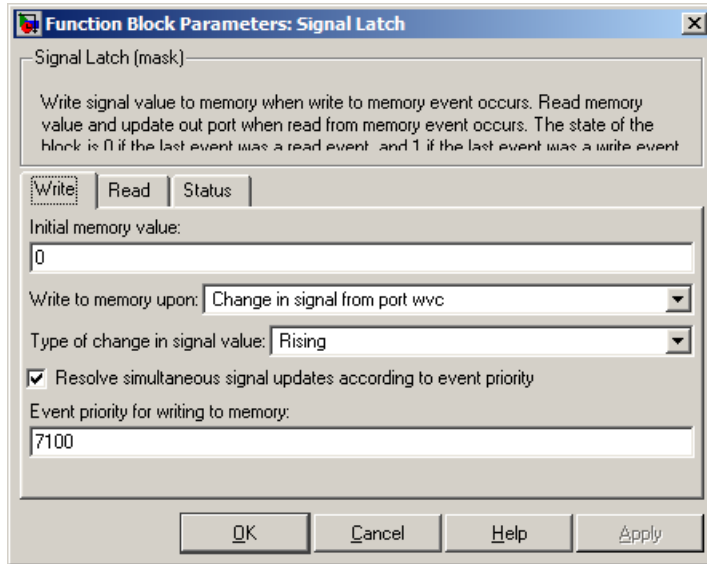

### Initial memory value

The value in the block's internal memory before the first write event occurs.

### Write to memory upon

The type of signal-based event or function call that causes a write event.

### Trigger type

Determines whether rising, falling, or either type of trigger edge causes a write event. You see this field only if you set **Write to memory upon** to Trigger from port wtr.

### Type of change in signal value

Determines whether rising, falling, or either type of value change causes a write event. You see this field only if you set **Write to memory upon** to Change in signal from port wvc.



## **Resolve simultaneous signal updates according to event priority**

Select this option to control the sequencing of the write event, relative to other simultaneous events in the simulation. If you do not select this option, the application executes the write event immediately upon detecting the signal-based event that causes it. For details, see “Choosing How to Resolve Simultaneous Signal Updates”.

---

**Note** If this block has a function-call input, you might need to select this option to prevent latency in the signal input.

---

## **Event priority for writing to memory**

The priority of the write event, relative to other simultaneous events in the simulation. For details, see “Specifying Event Priorities to Resolve Simultaneous Signal Updates”. You see this field only if you select **Resolve simultaneous signal updates according to event priority** on this tab.

# Signal Latch (Obsolete)

## Read Tab

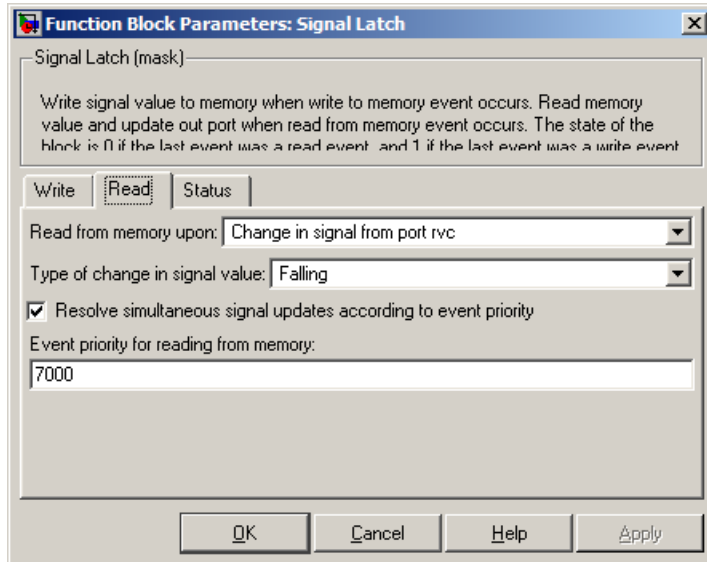

### Read from memory upon

The type of signal-based event, function call, or internal write event that causes a read event.

### Trigger type

Determines whether rising, falling, or either type of trigger edge causes a read event. You see this field only if you set **Read from memory upon** to Trigger from port rtr.

### Type of change in signal value

Determines whether rising, falling, or either type of value change causes a read event. You see this field only if you set **Read from memory upon** to Change in signal from port rvc.

### Resolve simultaneous signal updates according to event priority

Select this option to control the sequencing of the read event, relative to other simultaneous events in the simulation. If you do not select this option, the application executes the read event

immediately upon detecting the signal-based event that causes it. For details, see “Choosing How to Resolve Simultaneous Signal Updates”. You see this field only if you set **Read from memory upon** to an option other than Write to memory event.

---

**Note** If this block has a function-call input, you might need to select this option to prevent latency in the signal input.

---

## Event priority for reading from memory

The priority of the read event, relative to other simultaneous events in the simulation. For details, see “Specifying Event Priorities to Resolve Simultaneous Signal Updates”. You see this field only if you select **Resolve simultaneous signal updates according to event priority** on this tab.

## Status Tab

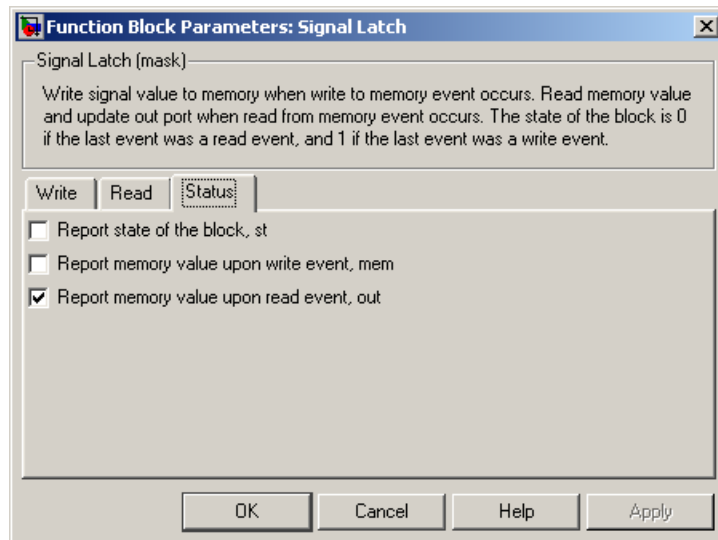

# Signal Latch (Obsolete)

---

## **Report state of the block**

Allows you to use the signal output port labeled **st**.

## **Report memory value upon write event**

Allows you to use the signal output port labeled **mem**.

## **Report memory value upon read event**

Allows you to use the signal output port labeled **out**.

## **Examples**

### **Reading from Memory Upon Each Write Event**

In the plot below, the output signal reflects values of the input signal upon each rising or falling value of the **wvc** signal. Between successive write events, the output signal maintains the value from the most recent write event. Before the first write event, the output signal is 0 because of the initial memory value.

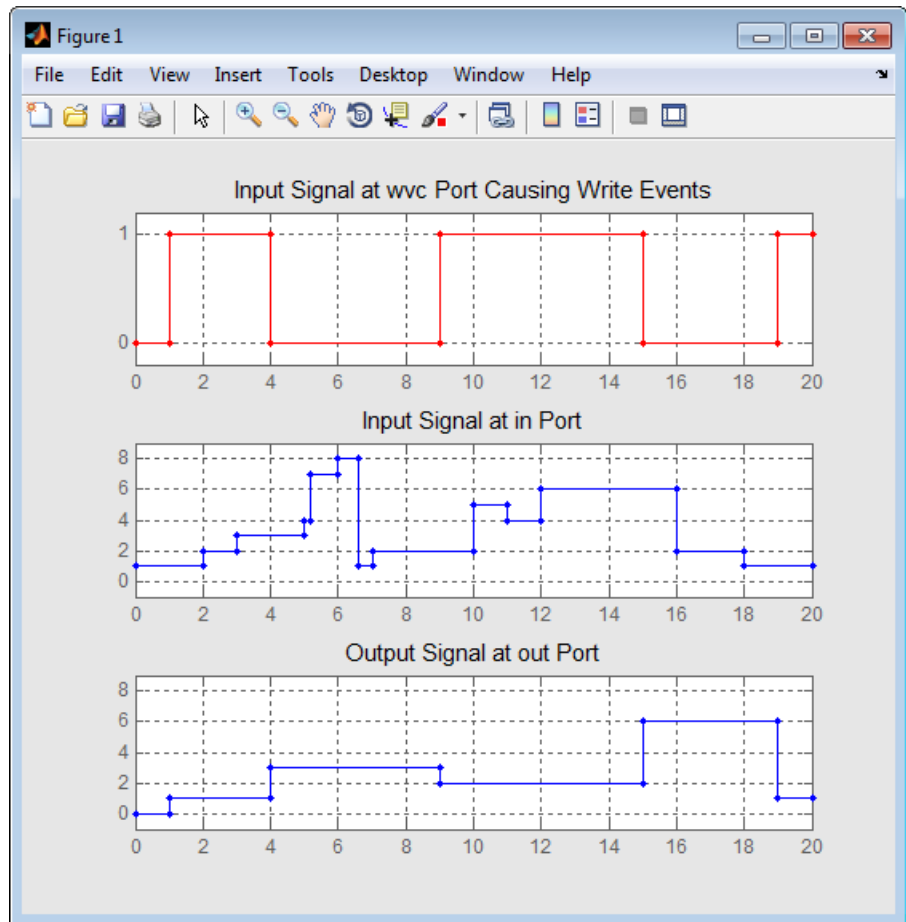

## Independent Read and Write Events

In the plot below, the **mem** signal reflects values of the input signal upon each rising or falling value of the **wvc** signal, while the **out** signal reflects values of the **mem** signal upon each rising or falling value of the **rvc** signal.

# Signal Latch (Obsolete)

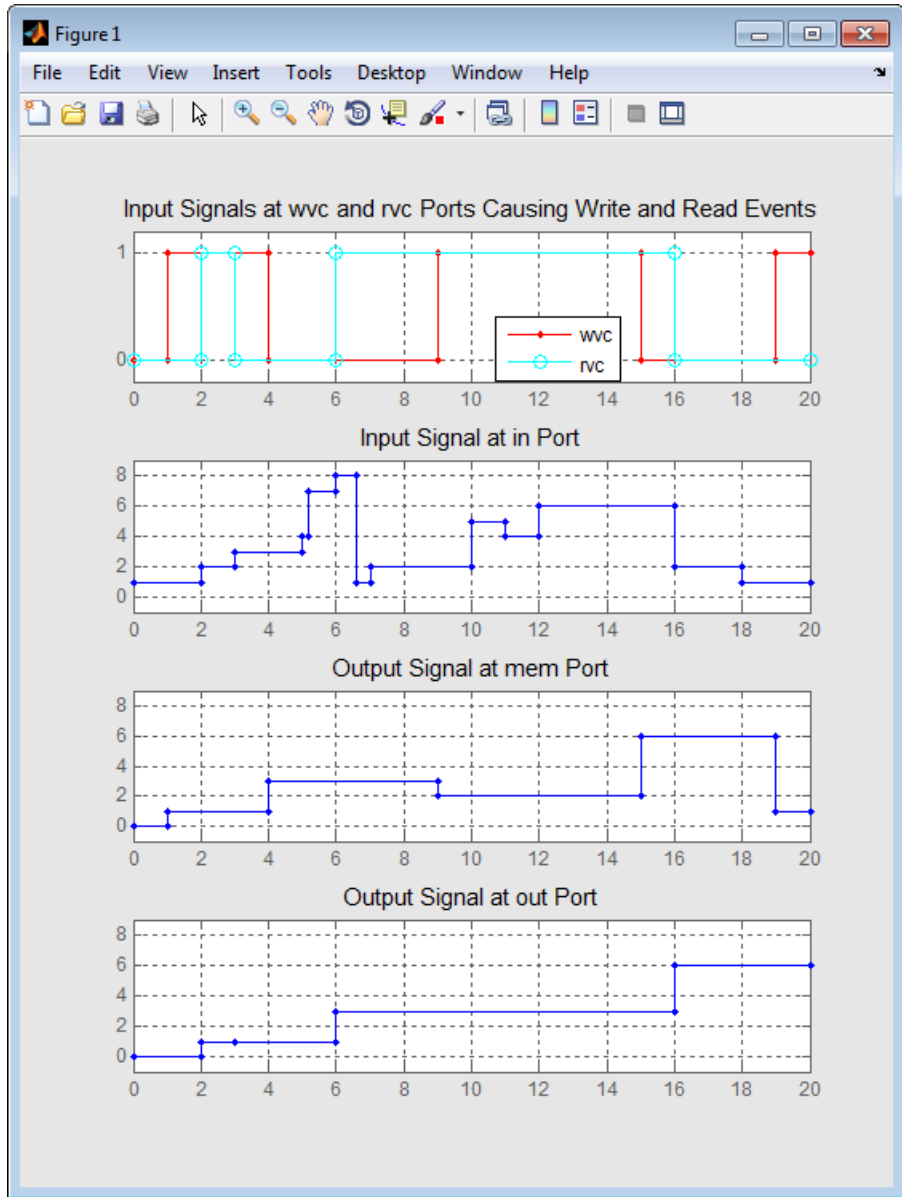

For examples showing the use of this block in a model, see

- “Example: Creating a Random Signal for Switching”
- “Example: Resampling a Signal Based on Events”
- “Detect Collisions by Comparing Events”
- “Compound Switching Logic”

### **See Also**

Data Store Memory, Data Store Read, Data Store Write

# Signal Scope

**Purpose** Plot data from signal

**Library** SimEvents Sinks

## Description



This block creates a plot using data from an event-based signal. The data for the vertical axis comes from the signal connected to the block's signal input port labeled **in**.

The **Plot type** parameter on the **Plotting** tab determines whether and how the block connects the points that it plots. For details, see “Connections Among Points in Plots”.

## Selecting Data for the Horizontal Axis

Use the **X value from** parameter to select the type of data for the horizontal axis. The table below describes the choices.

Source of X Data	Description of Plot
Event time	Plot of the <b>in</b> signal versus simulation time. For example, you might use this option to see how the length of a queue changes over time.
Index	Plot of the <b>in</b> signal's successive values against a horizontal axis that represents the index of the values. The signal's first value during the simulation has an index of 1, the signal's second value has an index of 2, and so on. For example, you might use this option for a signal that has zero-duration values, to help determine the exact sequence among values that the signal assumes simultaneously.

The figures below illustrate the different sources of data for the horizontal axis. The plots look similar, except that the second plot has uniform horizontal spacing rather than time-based spacing between successive points.



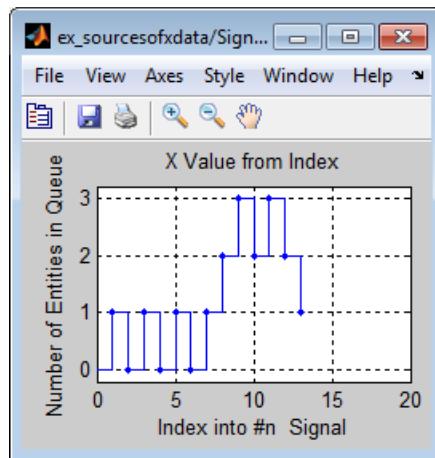

# Signal Scope

---

## Ports

### Signal Input Ports

Label	Description
in	Signal containing data for the Y axis. This signal must be an event-based signal.

### Signal Output Ports

Label	Description
#c	Number of points the block has plotted.

The initial output value is 0. This value is in effect from the start of the simulation until the first update by the block.

## Dialog Box

To open the block dialog box, click the Parameters toolbar button in the plot window.

### Plotting Tab

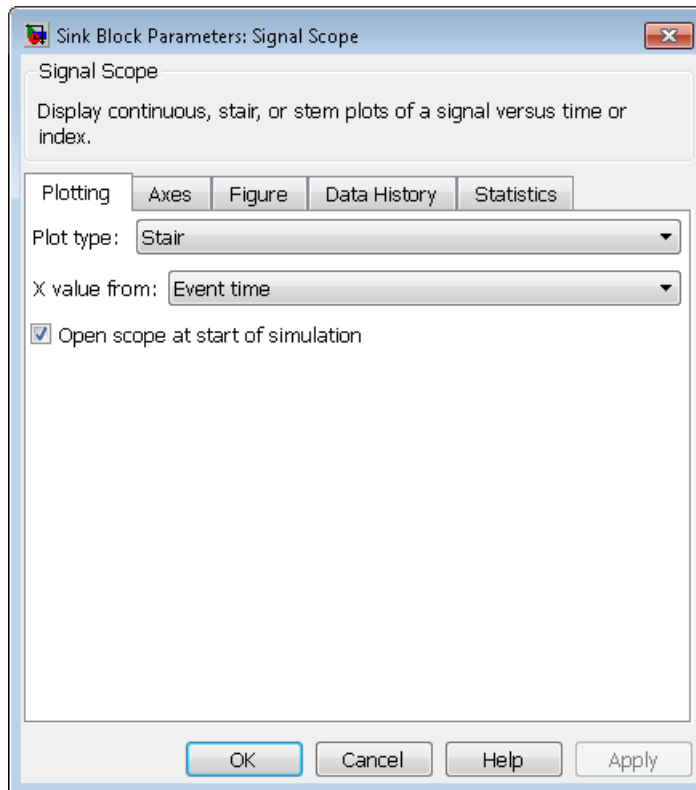

### Plot type

The presentation format for the data. See “Connections Among Points in Plots” for details.

### X value from

Source of data for the plot’s horizontal axis. See “Selecting Data for the Horizontal Axis” on page 4-446 for details.

# Signal Scope

## Open scope at start of simulation

Selecting this option causes the plot window to open when you start the simulation. If you clear this box, you can open the plot window by double-clicking the block icon.

## Axes Tab

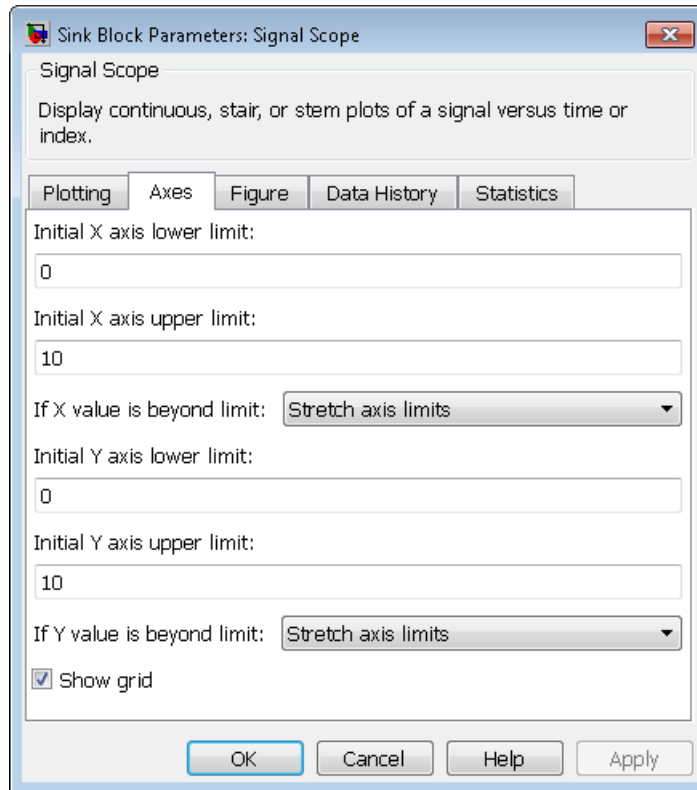

## Initial X axis lower limit, Initial X axis upper limit

The interval shown on the X axis at the beginning of the simulation. The interval might change from this initial setting due to zooming, autoscaling, or the **If X value is beyond limit** setting.

**If X value is beyond limit**

Determines how the plot changes if one or more X values are not within the limits shown on the X axis. For details, see “Varying Axis Limits Automatically”.

**Initial Y axis lower limit, Initial Y axis upper limit**

The interval shown on the Y axis at the beginning of the simulation. The interval might change from this initial setting due to zooming, autoscaling, or the **If Y value is beyond limit** setting.

**If Y value is beyond limit**

Determines how the plot changes if one or more values of the **in** signal are not within the limits shown on the Y axis. For details, see “Varying Axis Limits Automatically”.

**Show grid**

Toggles the grid on and off.

# Signal Scope

## Figure Tab

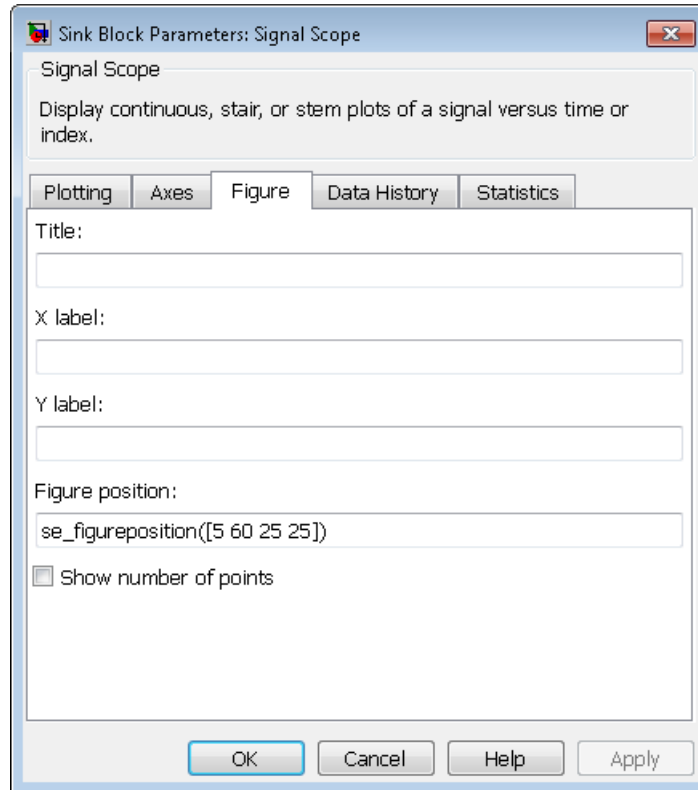

### Title

Text that appears as the title of the plot, above the axes.

### Y label

Text that appears to the left of the vertical axis.

### X label

Text that appears below the horizontal axis.

## Position

A four-element vector of the form [left bottom width height] specifying the position of the scope window. (0,0) is the lower left corner of the display.

## Show number of points

Displays the number of plotted points using an annotation in the plot window.

## Data History Tab

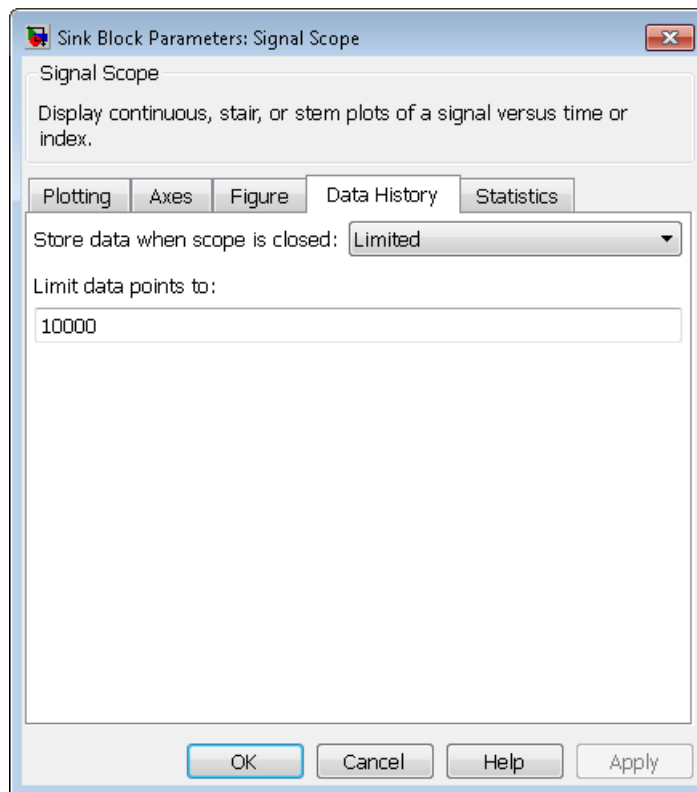

# Signal Scope

---

## **Store data when scope is closed**

Select **Unlimited** to have the block cache all data for future viewing, **Limited** to cache a portion of the most recent data, and **Disabled** to avoid caching undisplayed data.

## **Limit data points to**

The number of data points the block caches, using the most recent data. You see this field only if you set **Store data when scope is closed** to **Limited**.

## **Statistics Tab**

These parameters determine whether the block produces data at signal output ports or omits those ports. For descriptions of the data and ports, see the preceding table, “Signal Output Ports”.



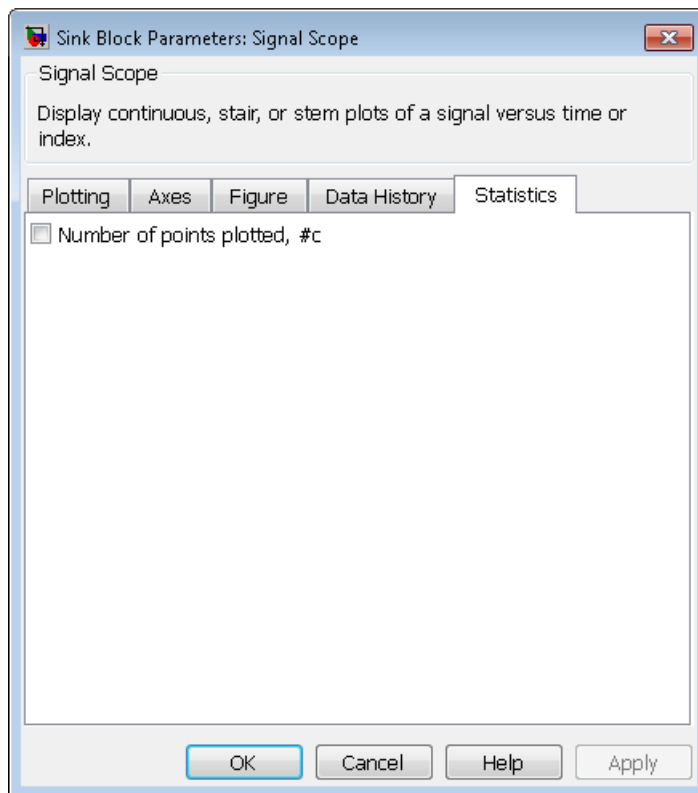

## Number of points plotted

Allows you to use the signal output port labeled **#c**.

## Examples

- “Building a Simple Discrete-Event Model” and “Observations from Plots”
- “Queue Selection Using a Switch”

## See Also

X-Y Signal Scope, Attribute Scope  
“Choosing and Configuring Plotting Blocks”

# Signal Scope (Obsolete)

---

## Purpose

Plot data from signal

---

**Note** The Signal Scope block from release R2011a and earlier releases will be removed in a future release. Use the Signal Scope block available from the Simulink Library Browser instead. To update your model to avoid using obsolete blocks, see `seupdate`.

---

## Library

SimEvents Sinks

## Description



This block creates a plot using data from a signal. The plot is particularly appropriate for data arising from discrete-event simulations or data related to entities because the plot can include zero-duration values.

The data for the vertical axis comes from the signal connected to the block's signal input port labeled **in**.

The **Plot type** parameter on the **Plotting** tab determines whether and how the block connects the points that it plots. For details, see “Connections Among Points in Plots”.

### Selecting Data for the Horizontal Axis

Use the **X value from** parameter to select the type of data for the horizontal axis. The table below describes the choices.

Source of X Data	Description of Plot
Event time	Plot of the <b>in</b> signal versus simulation time. For example, you might use this option to see how the length of a queue changes over time.
Index	Plot of the <b>in</b> signal's successive values against a horizontal axis that represents the index of the values. The signal's first value during the simulation has an index of 1, the signal's second value has an index of 2, and so on. For example, you might use this option for a signal that has zero-duration values, to help determine the exact sequence among values that the signal assumes simultaneously.

The figures below illustrate the different sources of data for the horizontal axis. The plots look similar, except that the second plot has uniform horizontal spacing rather than time-based spacing between successive points.

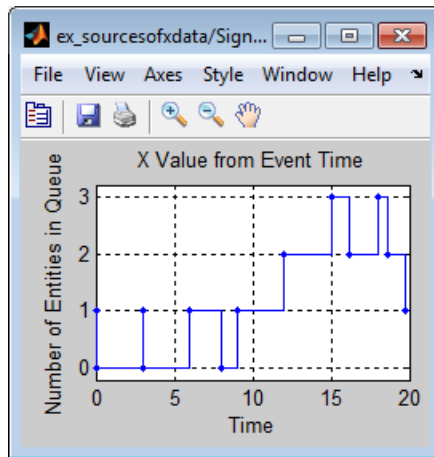

# Signal Scope (Obsolete)

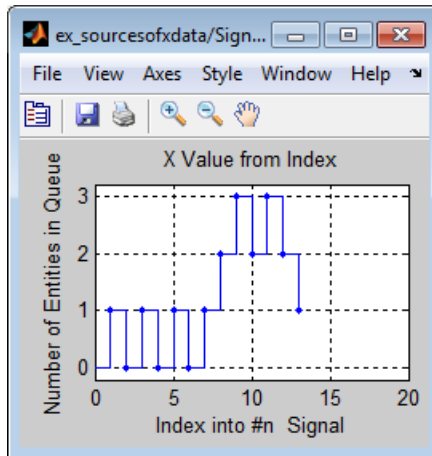

## Ports

### Signal Input Ports

Label	Description
in	Signal containing data for the Y axis.

### Signal Output Ports

Label	Description
#c	Number of points the block has plotted.

The initial output value is 0. This value is in effect from the start of the simulation until the first update by the block.

## Dialog Box

To open the block dialog box, click the Parameters toolbar button in the plot window.

### Plotting Tab

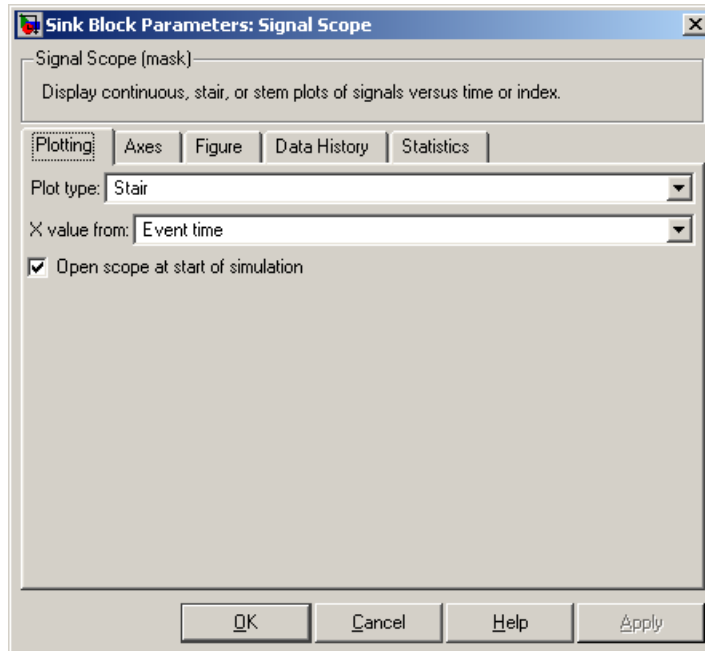

### Plot type

The presentation format for the data. See “Connections Among Points in Plots” for details.

### X value from

Source of data for the plot’s horizontal axis. See “Selecting Data for the Horizontal Axis” on page 4-446 for details.

### Open scope at start of simulation

Selecting this option causes the plot window to open when you start the simulation. If you clear this box, you can open the plot window by double-clicking the block icon.

# Signal Scope (Obsolete)

## Axes Tab

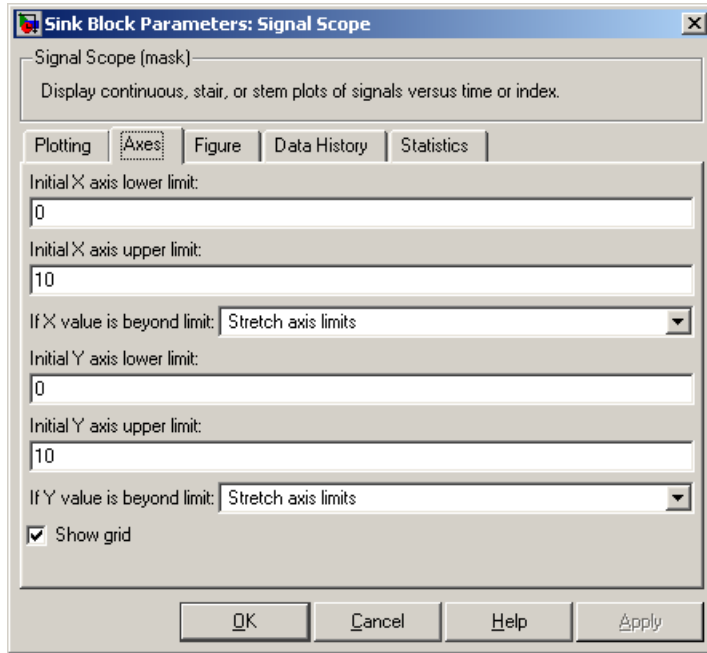

### Initial X axis lower limit, Initial X axis upper limit

The interval shown on the X axis at the beginning of the simulation. The interval might change from this initial setting due to zooming, autoscaling, or the **If X value is beyond limit** setting.

### If X value is beyond limit

Determines how the plot changes if one or more X values are not within the limits shown on the X axis. For details, see “Varying Axis Limits Automatically”.

### Initial Y axis lower limit, Initial Y axis upper limit

The interval shown on the Y axis at the beginning of the simulation. The interval might change from this initial setting

due to zooming, autoscaling, or the **If Y value is beyond limit** setting.

## If Y value is beyond limit

Determines how the plot changes if one or more values of the **in** signal are not within the limits shown on the Y axis. For details, see “Varying Axis Limits Automatically”.

## Show grid

Toggles the grid on and off.

## Figure Tab

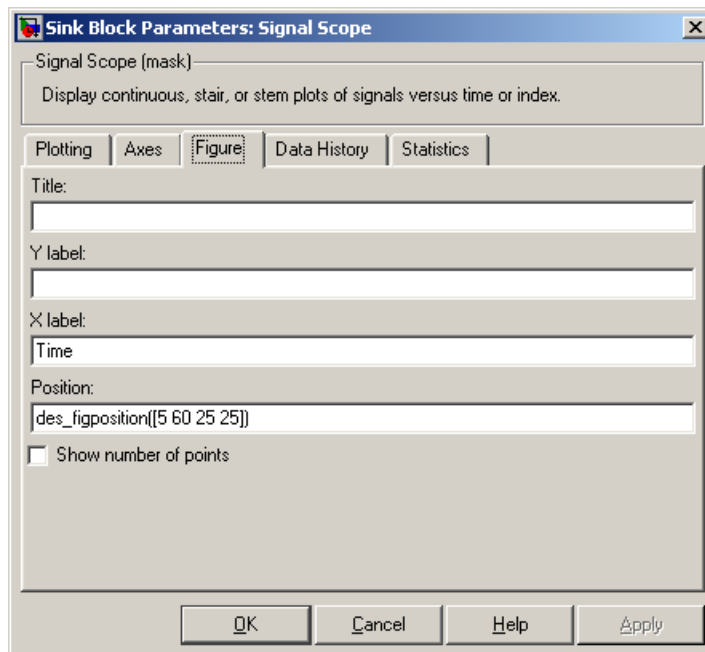

## Title

Text that appears as the title of the plot, above the axes.

# Signal Scope (Obsolete)

---

## Y label

Text that appears to the left of the vertical axis.

## X label

Text that appears below the horizontal axis.

## Position

A four-element vector of the form [left bottom width height] specifying the position of the scope window. (0,0) is the lower left corner of the display.

## Show number of points

Displays the number of plotted points using an annotation in the plot window.

## Data History Tab

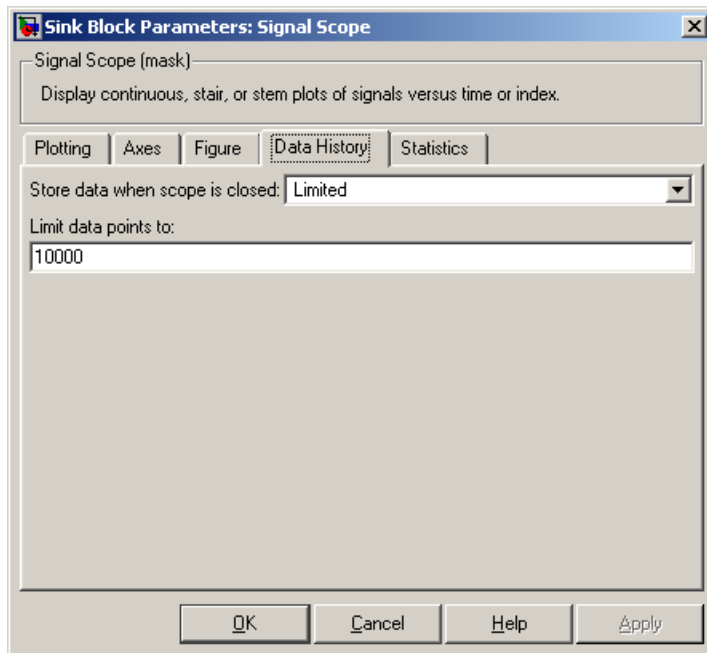



## Store data when scope is closed

Select **Unlimited** to have the block cache all data for future viewing, **Limited** to cache a portion of the most recent data, and **Disabled** to avoid caching undisplayed data.

## Limit data points to

The number of data points the block caches, using the most recent data. You see this field only if you set **Store data when scope is closed** to **Limited**.

## Statistics Tab

These parameters determine whether certain ports produce data throughout the simulation, produce data only when you stop or pause the simulation, or are omitted from the block. For descriptions of the affected ports, see the preceding table, “Signal Output Ports”.

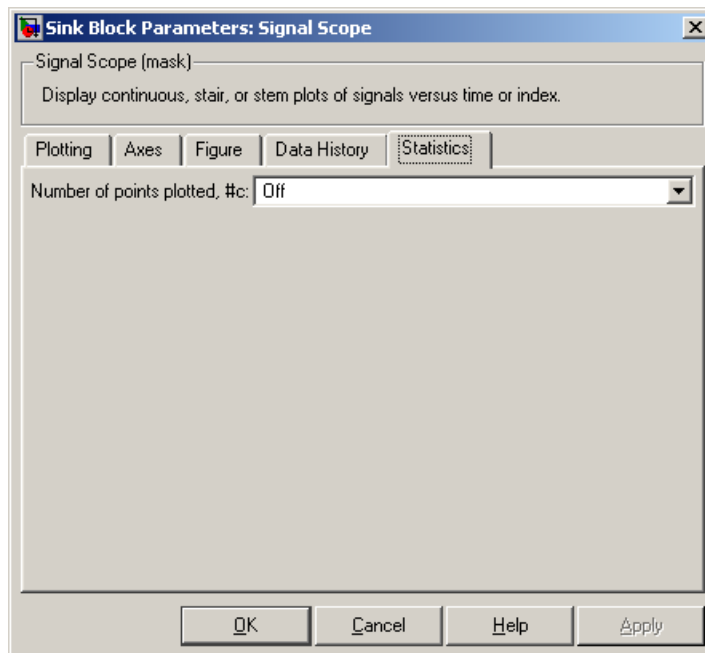

# Signal Scope (Obsolete)

---

## Number of points plotted

Allows you to use the signal output port labeled **#c**.

## Examples

- “Building a Simple Discrete-Event Model” and “Observations from Plots”
- “Queue Selection Using a Switch”

## See Also

X-Y Signal Scope, Attribute Scope

“Choosing and Configuring Plotting Blocks”

# Signal-Based Function-Call Generator

## Purpose

Convert signal-based events into function calls

## Library

Generators/Function-Call Generators

## Description



This block converts a signal-based event or a function-call input into one or two function calls that you can use to invoke function-call subsystems, Stateflow blocks, or other blocks that accept function-call inputs. You specify the type of event the block translates and whether the block suppresses its output under certain conditions. You can also delay the output function calls by an amount of time that you specify via a parameter or an input signal.

### Criteria for Generating Function Calls

The primary criterion, based on the **Generate function call only upon** parameter, is a signal-based event or a function call. By default, the block generates a function call upon each event of the type you specify.

To generate up to two function calls upon each event, select **Generate optional f2 function call**. If the block generates function calls at both the **f1** and **f2** output ports, then it generates the **f1** call first and generates the **f2** call as a subsequent part of the same operation.

To make the **f1** or **f2** output function call contingent upon a secondary criterion, select **Suppress function call f1 if enable signal e1 is not positive** or **Suppress function call f2 if enable signal e2 is not positive**. The block acquires an additional signal input port, labeled **e1** or **e2**, to which you connect a control signal. If the control signal is zero or negative when the block is about to generate the function call, then the block suppresses the function call. The **e1** and **e2** ports operate independently of each other as secondary criteria for their respective function-call output ports.

# Signal-Based Function-Call Generator

---

## Ports

### Signal Input Ports

Label	Description
t	The delay, in seconds, between the input event and the output function call. A positive value schedules the function call in the future, while a value of zero schedules the function call at the current simulation time. This signal must be an event-based signal. You see this port only if you select <b>Resolve simultaneous signal updates according to event priority</b> , and then set <b>Function-call delay from</b> to Signal port t.
ts	When this signal has an update, the primary criterion is satisfied. This signal must be an event-based signal. You see this port only if you set <b>Generate function call only upon</b> to Sample time hit from port ts.
tr	When this signal has a rising or falling edge, depending on the <b>Trigger type</b> parameter, the primary criterion is satisfied. This signal must be an event-based signal. You see this port only if you set <b>Generate function call only upon</b> to Trigger from port tr.
vc	When this signal increases or decreases, depending on the <b>Type of change in signal value</b> parameter, the primary criterion is satisfied. This signal must be an event-based signal. You see this port only if you set <b>Generate function call only upon</b> to Change in signal from port vc.
fcn	When this signal carries a function call, the primary criterion is satisfied. This signal must be an event-based function call. You see this port only if you set <b>Generate function call only upon</b> to Function call from port fcn. Do not connect this port to an output port from the same instance of this block.

# Signal-Based Function-Call Generator

## Signal Input Ports (Continued)

Label	Description
e1	When this signal is 0 or negative, the block does not generate a function call at the <b>f1</b> output port. This signal must be an event-based signal. You see this input port only if you select <b>Suppress function call f1 if enable signal e1 is not positive</b> .
e2	When this signal is 0 or negative, the block does not generate a function call at the <b>f2</b> output port. This signal must be an event-based signal. You see this input port only if you select <b>Suppress function call f2 if enable signal e2 is not positive</b> .

## Signal Output Ports

Label	Description	Order of Update
f1	Function call, possibly contingent on <b>e1</b> input signal	1
f2	Function call, possibly contingent on <b>e2</b> input signal	2
#f1	Number of function calls the block has generated at the <b>f1</b> port during the simulation	3
#f2	Number of function calls the block has generated at the <b>f2</b> port during the simulation	3

Output signals having the same number in the Order of Update column in the table above are updated in an arbitrary sequence relative to each other; you should not rely on a specific sequence for your simulation results.

The initial output value for the numerical signals, which is in effect from the start of the simulation until the first update by the block, is 0.

# Signal-Based Function-Call Generator

## Dialog Box

### Function Call Tab

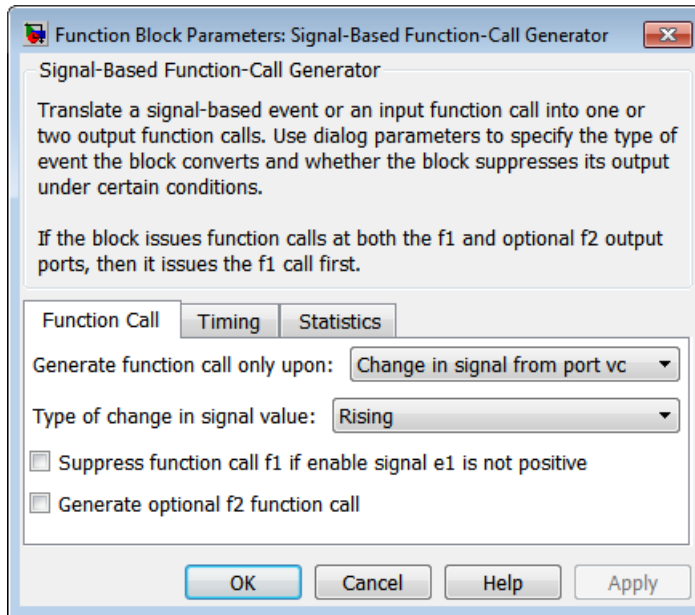

### Generate function call only upon

The primary criterion for determining when the block generates a function call. Optional secondary criteria are established by the **Suppress function call...** parameters below.

### Trigger type

Determines whether rising, falling, or either type of trigger edge causes the block to generate a function call. You see this field only if you set **Generate function call only upon** to Trigger from port tr.

### Type of change in signal value

Determines whether rising, falling, or either type of value change causes the block to generate a function call. You see this field only if you set **Generate function call only upon** to Change in signal from port vc.

# Signal-Based Function-Call Generator

## Suppress function call f1 if enable signal e1 is not positive

Selecting this option causes **f1** function calls to be contingent upon a positive value at the **e1** signal input port.

## Generate optional f2 function call

Selecting this option causes the block to generate a function call at the optional **f2** output port when appropriate criteria are satisfied.

## Suppress function call f2 if enable signal e2 is not positive

Selecting this option causes **f2** function calls to be contingent upon a positive value at the **e2** signal input port. You see this field only if you select **Generate optional f2 function call**.

## Timing Tab

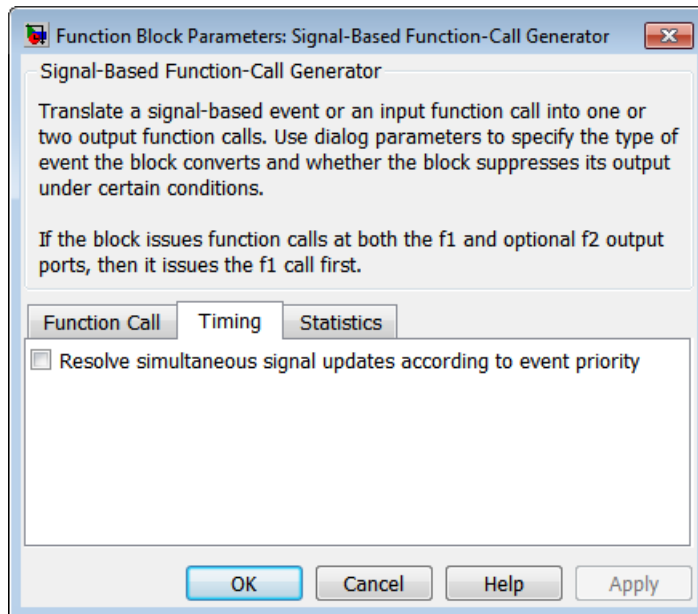

## Resolve simultaneous signal updates according to event priority

Select this option to control the sequencing of the function-call event, relative to other simultaneous events in the simulation. If

# Signal-Based Function-Call Generator

---

you do not select this option, the application issues the function call immediately upon detecting the signal-based event that causes it. For details, see “Choosing How to Resolve Simultaneous Signal Updates”.

---

**Note** If this block has both a function-call input and a signal input, you might need to select this option to prevent latency in the signal.

---

## Event priority

The priority of the function-call event, relative to other simultaneous events in the simulation. For details, see “Specifying Event Priorities to Resolve Simultaneous Signal Updates”.

Use of this parameter depends on the following:

- You see this field only if you select **Resolve simultaneous signal updates according to event priority**.
- If you select the configuration parameter **Prevent duplicate events on multiport blocks and branched signals** in your model, the software uses the **Event priority** parameter to sort blocks in the model. In this case, the software does not schedule an event that you can view on the event calendar.

## Function-call delay from

Determines whether the delay between the input event and the output function call is computed from a parameter in this dialog box or from an input signal. You see this field only if you select **Resolve simultaneous signal updates according to event priority**.

## Function-call time delay

The delay, in seconds, between the input event and the output function call. A positive value schedules the function call in the future, while a value of zero schedules the function call at the



# Signal-Based Function-Call Generator

current simulation time. You see this field only if you select **Resolve simultaneous signal updates according to event priority**, and then set **Function-call delay from** to Dialog.

## Statistics Tab

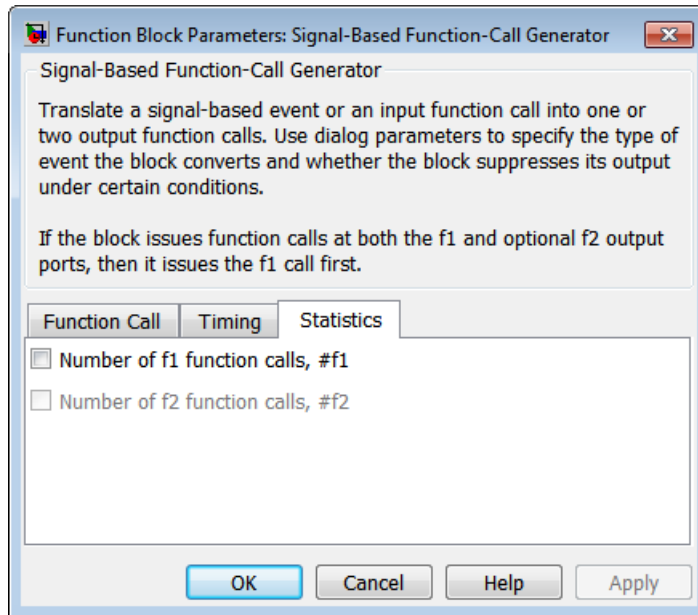

### Number of f1 function calls

Allows you to use the signal output port labeled **#f1**.

### Number of f2 function calls

Allows you to use the signal output port labeled **#f2**. This field is active only if you select **Generate optional f2 function call** on the **Function Call** tab of this dialog box.

## Examples

- “Example: Detecting Changes in the Last-Updated Signal”

## See Also

Entity Departure Function-Call Generator

# Signal-Based Function-Call Generator

---

“Manipulating Events”

# Signal-Based Event to Function-Call Event (Obsolete)

## Purpose

Convert signal-based events into function calls

---

**Note** The Signal-Based Event to Function-Call Event block from release R2011a and earlier releases will be removed in a future release. Use the Signal-Based Function-Call Generator block available from the Simulink Library Browser instead. To update your model to avoid using obsolete blocks, see `seupdate`.

---

## Library

Event Translation

## Description

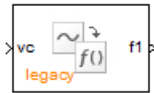

This block converts a signal-based event or a function-call input into one or two function calls that you can use to invoke function-call subsystems, Stateflow blocks, or other blocks that accept function-call inputs. You specify the type of event the block translates and whether the block suppresses its output under certain conditions. You can also delay the output function calls by an amount of time that you specify via a parameter or an input signal.

### Criteria for Generating Function Calls

The primary criterion, based on the **Generate function call only upon** parameter, is a signal-based event or a function call. By default, the block generates a function call upon each event of the type you specify.

To generate up to two function calls upon each event, select **Generate optional f2 function call**. If the block generates function calls at both the **f1** and **f2** output ports, then it generates the **f1** call first and generates the **f2** call as a subsequent part of the same operation.

To make the **f1** or **f2** output function call contingent upon a secondary criterion, select **Suppress function call f1 if enable signal e1 is not positive** or **Suppress function call f2 if enable signal e2 is not positive**. The block acquires an additional signal input port, labeled **e1** or **e2**, to which you connect a control signal. If the control signal is zero or negative when the block is about to generate the function call, then the block suppresses the function call. The **e1** and **e2** ports operate

# Signal-Based Event to Function-Call Event (Obsolete)

independently of each other as secondary criteria for their respective function-call output ports.

## Ports

### Signal Input Ports

Label	Description
<b>t</b>	The delay, in seconds, between the input event and the output function call. A positive value schedules the function call in the future, while a value of zero schedules the function call at the current simulation time. You see this port only if you select <b>Resolve simultaneous signal updates according to event priority</b> , and then set <b>Function-call delay from</b> to Signal port <b>t</b> .
<b>ts</b>	When this signal has an update, the primary criterion is satisfied. You see this port only if you set <b>Generate function call only upon</b> to Sample time hit from port <b>ts</b> .
<b>tr</b>	When this signal has a rising or falling edge, depending on the <b>Trigger type</b> parameter, the primary criterion is satisfied. You see this port only if you set <b>Generate function call only upon</b> to Trigger from port <b>tr</b> .
<b>vc</b>	When this signal increases or decreases, depending on the <b>Type of change in signal value</b> parameter, the primary criterion is satisfied. You see this port only if you set <b>Generate function call only upon</b> to Change in signal from port <b>vc</b> .
<b>fcn</b>	When this signal carries a function call, the primary criterion is satisfied. You see this port only if you set <b>Generate function call only upon</b> to Function call from port <b>fcn</b> . Do not connect this port to an output port from the same instance of this block.

# Signal-Based Event to Function-Call Event (Obsolete)

## Signal Input Ports (Continued)

Label	Description
e1	When this signal is 0 or negative, the block does not generate a function call at the <b>f1</b> output port. You see this input port only if you select <b>Suppress function call f1 if enable signal e1 is not positive</b> .
e2	When this signal is 0 or negative, the block does not generate a function call at the <b>f2</b> output port. You see this input port only if you select <b>Suppress function call f2 if enable signal e2 is not positive</b> .

## Signal Output Ports

Label	Description	Order of Update
f1	Function call, possibly contingent on <b>e1</b> input signal	1
f2	Function call, possibly contingent on <b>e2</b> input signal	2
#f1	Number of function calls the block has generated at the <b>f1</b> port during the simulation	3
#f2	Number of function calls the block has generated at the <b>f2</b> port during the simulation	3

Output signals having the same number in the Order of Update column in the table above are updated in an arbitrary sequence relative to each other; you should not rely on a specific sequence for your simulation results.

The initial output value for the numerical signals, which is in effect from the start of the simulation until the first update by the block, is 0.

# Signal-Based Event to Function-Call Event (Obsolete)

## Dialog Box

### Function Call Tab

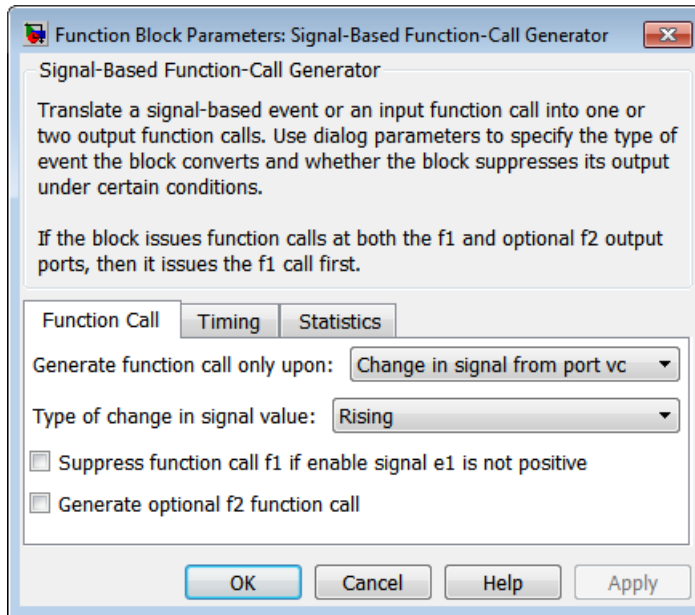

### Generate function call only upon

The primary criterion for determining when the block generates a function call. Optional secondary criteria are established by the **Suppress function call...** parameters below.

### Trigger type

Determines whether rising, falling, or either type of trigger edge causes the block to generate a function call. You see this field only if you set **Generate function call only upon** to **Trigger from port tr**.

### Type of change in signal value

Determines whether rising, falling, or either type of value change causes the block to generate a function call. You see this field only if you set **Generate function call only upon** to **Change in signal from port vc**.

# Signal-Based Event to Function-Call Event (Obsolete)

## Suppress function call f1 if enable signal e1 is not positive

Selecting this option causes **f1** function calls to be contingent upon a positive value at the **e1** signal input port.

## Generate optional f2 function call

Selecting this option causes the block to generate a function call at the optional **f2** output port when appropriate criteria are satisfied.

## Suppress function call f2 if enable signal e2 is not positive

Selecting this option causes **f2** function calls to be contingent upon a positive value at the **e2** signal input port. You see this field only if you select **Generate optional f2 function call**.

## Timing Tab

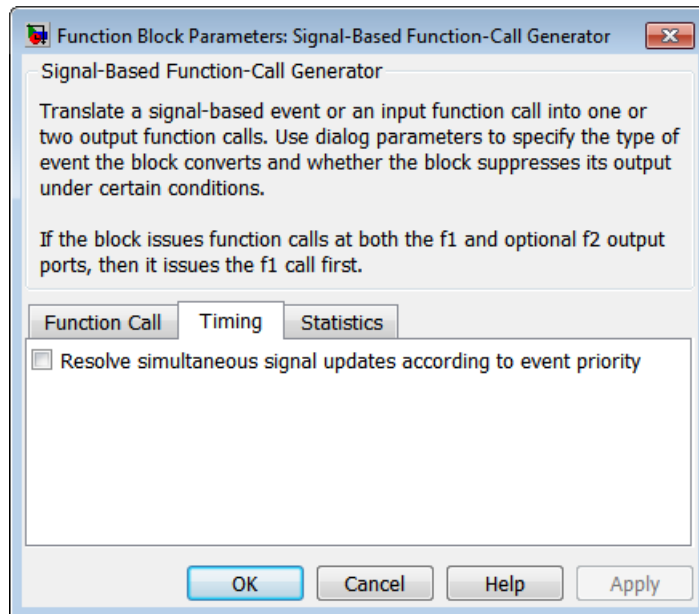

## Resolve simultaneous signal updates according to event priority

Select this option to control the sequencing of the function-call event, relative to other simultaneous events in the simulation. If

# Signal-Based Event to Function-Call Event (Obsolete)

---

you do not select this option, the application issues the function call immediately upon detecting the signal-based event that causes it. For details, see “Choosing How to Resolve Simultaneous Signal Updates”.

---

**Note** If this block has both a function-call input and a signal input, you might need to select this option to prevent latency in the signal.

---

## Event priority

The priority of the function-call event, relative to other simultaneous events in the simulation. For details, see “Specifying Event Priorities to Resolve Simultaneous Signal Updates”. You see this field only if you select **Resolve simultaneous signal updates according to event priority**.

## Function-call delay from

Determines whether the delay between the input event and the output function call is computed from a parameter in this dialog box or from an input signal. You see this field only if you select **Resolve simultaneous signal updates according to event priority**.

## Function-call time delay

The delay, in seconds, between the input event and the output function call. A positive value schedules the function call in the future, while a value of zero schedules the function call at the current simulation time. You see this field only if you select **Resolve simultaneous signal updates according to event priority**, and then set **Function-call delay from** to Dialog.



# Signal-Based Event to Function-Call Event (Obsolete)

## Statistics Tab

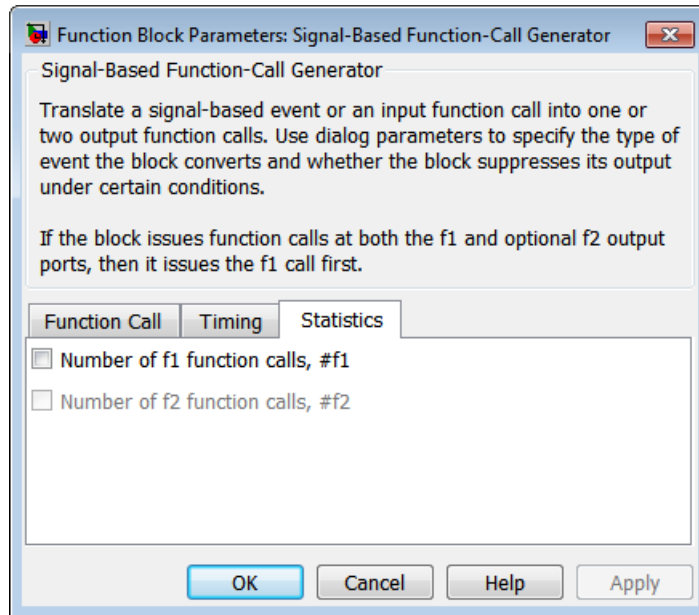

### Number of f1 function calls

Allows you to use the signal output port labeled **#f1**.

### Number of f2 function calls

Allows you to use the signal output port labeled **#f2**. This field is active only if you select **Generate optional f2 function call** on the **Function Call** tab of this dialog box.

## Examples

- “Example: Detecting Changes in the Last-Updated Signal”

## See Also

Entity Departure Function-Call Generator  
“Manipulating Events”

# Signal-Based Function-Call Event Generator

**Purpose** Generate function-call events in response to signal-based events

---

**Note** The Signal-Based Function-Call Event Generator block will be removed in a future release. Use the Signal-Based Function-Call Generator block instead. To update your model to avoid using obsolete blocks, see [seupdate](#).

---

**Library** Generators / Event Generators

## Description



This block generates an output function call corresponding to each signal-based event or input function call. You specify the type of event the block responds to. You can use the function call to invoke function-call subsystems, Stateflow blocks, or other blocks that accept function-call inputs.

This block is similar to the Signal-Based Function-Call Generator block, which offers more flexibility.

## Ports

### Signal Input Ports

Label	Description
ts	When this signal has an update, the block generates a function call. This signal must be an event-based signal. You see this port only if you set <b>Generate function call only upon</b> to Sample time hit from port ts.
tr	When this signal satisfies the specified trigger criteria, the block generates a function call. This signal must be an event-based signal. You see this port only if you set <b>Generate function call only upon</b> to Trigger from port tr.

# Signal-Based Function-Call Event Generator

## Signal Input Ports (Continued)

Label	Description
vc	When this signal satisfies the specified value-change criteria, the block generates a function call. This signal must be an event-based signal. You see this port only if you set <b>Generate function call only upon</b> to Change in signal from port vc.
fcn	When this signal carries a function call, the block generates a function call. This signal must be an event-based function call. You see this port only if you set <b>Generate function call only upon</b> to Function call from port fcn. Do not connect this port to an output port from the same instance of this block.

## Signal Output Ports

Label	Description	Order of Update
f1	Function-call signal.	1
#f1	Number of function calls the block has generated during the simulation.	2

The initial output value for the numerical signals, which is in effect from the start of the simulation until the first update by the block, is 0.

# Signal-Based Function-Call Event Generator

## Dialog Box

### Function Call Tab

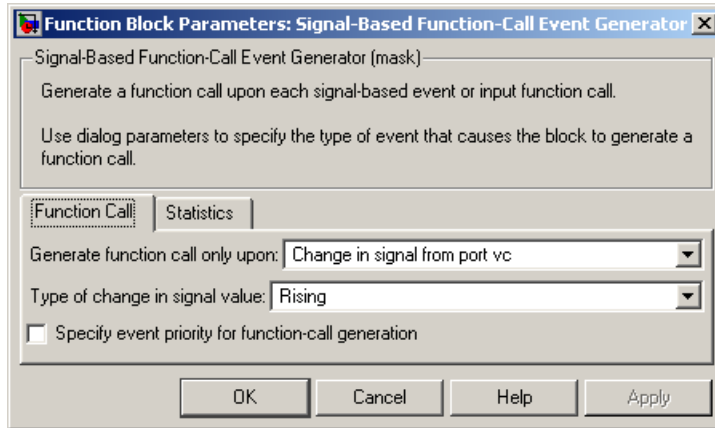

### Generate function call only upon

The primary criterion for determining when the block generates a function call. Optional secondary criteria are established by the **Suppress function call...** parameters below.

### Trigger type

Determines whether rising, falling, or either type of trigger edge causes the block to generate a function call. You see this field only if you set **Generate function call only upon** to **Trigger from port tr**.

### Type of change in signal value

Determines whether rising, falling, or either type of value change causes the block to generate a function call. You see this field only if you set **Generate function call only upon** to **Change in signal from port vc**.

### Resolve simultaneous signal updates according to event priority

Select this option to control the sequencing of the function-call event, relative to other simultaneous events in the simulation. If you do not select this option, the application issues the function call immediately upon detecting the signal-based event that

# Signal-Based Function-Call Event Generator

causes it. For details, see “Choosing How to Resolve Simultaneous Signal Updates”.

## Event priority

The priority of the function-call event, relative to other simultaneous events in the simulation. For details, see “Specifying Event Priorities to Resolve Simultaneous Signal Updates”. You see this field only if you select **Resolve simultaneous signal updates according to event priority**.

## Statistics Tab

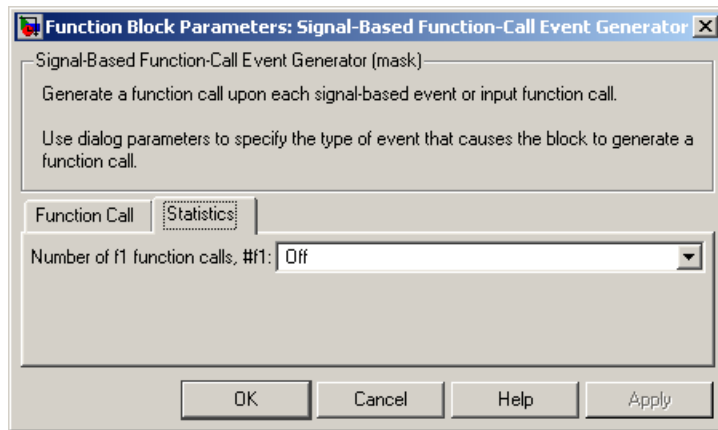

## Number of f1 function calls

Allows you to use the signal output port labeled #f1.

## Examples

- “Call a Stateflow Block Upon Changes in Server Contents”
- “Count Events from Multiple Sources”

## See Also

Signal-Based Function-Call Generator  
“Generating Function-Call Events”

# Signal-Based Function-Call Event Generator (Obsolete)

**Purpose** Generate function-call events in response to signal-based events

---

**Note** The Signal-Based Function-Call Event Generator block from release R2011a and earlier releases will be removed in a future release. Use the Signal-Based Function-Call Generator block available from the Simulink Library Browser instead. To update your model to avoid using obsolete blocks, see `seupdate`.

---

**Library** Generators / Event Generators

## Description

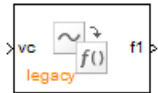

This block generates an output function call corresponding to each signal-based event or input function call. You specify the type of event the block responds to. You can use the function call to invoke function-call subsystems, Stateflow blocks, or other blocks that accept function-call inputs.

This block is similar to the Signal-Based Function-Call Generator block, which offers more flexibility.

## Ports

### Signal Input Ports

Label	Description
ts	When this signal has an update, the block generates a function call. You see this port only if you set <b>Generate function call only upon</b> to Sample time hit from port ts.
tr	When this signal satisfies the specified trigger criteria, the block generates a function call. You see this port only if you set <b>Generate function call only upon</b> to Trigger from port tr.

# Signal-Based Function-Call Event Generator (Obsolete)

## Signal Input Ports (Continued)

Label	Description
<b>vc</b>	When this signal satisfies the specified value-change criteria, the block generates a function call. You see this port only if you set <b>Generate function call only upon</b> to <b>Change in signal</b> from port <b>vc</b> .
<b>fcn</b>	When this signal carries a function call, the block generates a function call. You see this port only if you set <b>Generate function call only upon</b> to <b>Function call from port</b> <b>fcn</b> . Do not connect this port to an output port from the same instance of this block.

## Signal Output Ports

Label	Description	Order of Update
<b>f1</b>	Function-call signal.	1
<b>#f1</b>	Number of function calls the block has generated during the simulation.	2

The initial output value for the numerical signals, which is in effect from the start of the simulation until the first update by the block, is 0.

# Signal-Based Function-Call Event Generator (Obsolete)

## Dialog Box

### Function Call Tab

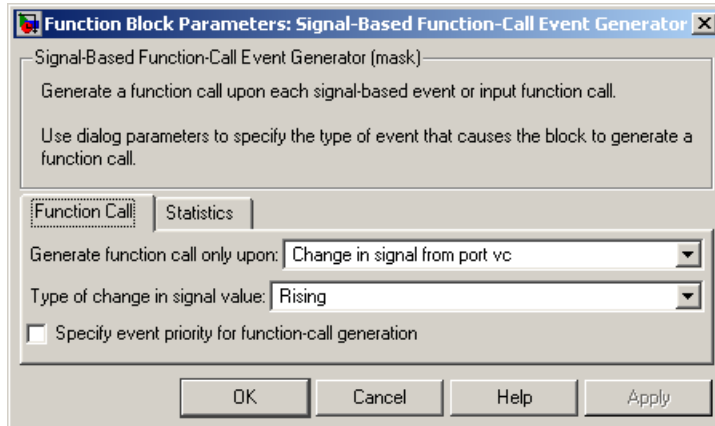

### Generate function call only upon

The primary criterion for determining when the block generates a function call. Optional secondary criteria are established by the **Suppress function call...** parameters below.

### Trigger type

Determines whether rising, falling, or either type of trigger edge causes the block to generate a function call. You see this field only if you set **Generate function call only upon** to **Trigger from port tr**.

### Type of change in signal value

Determines whether rising, falling, or either type of value change causes the block to generate a function call. You see this field only if you set **Generate function call only upon** to **Change in signal from port vc**.

### Resolve simultaneous signal updates according to event priority

Select this option to control the sequencing of the function-call event, relative to other simultaneous events in the simulation. If you do not select this option, the application issues the function call immediately upon detecting the signal-based event that



# Signal-Based Function-Call Event Generator (Obsolete)

causes it. For details, see “Choosing How to Resolve Simultaneous Signal Updates”.

## Event priority

The priority of the function-call event, relative to other simultaneous events in the simulation. For details, see “Specifying Event Priorities to Resolve Simultaneous Signal Updates”. You see this field only if you select **Resolve simultaneous signal updates according to event priority**.

## Statistics Tab

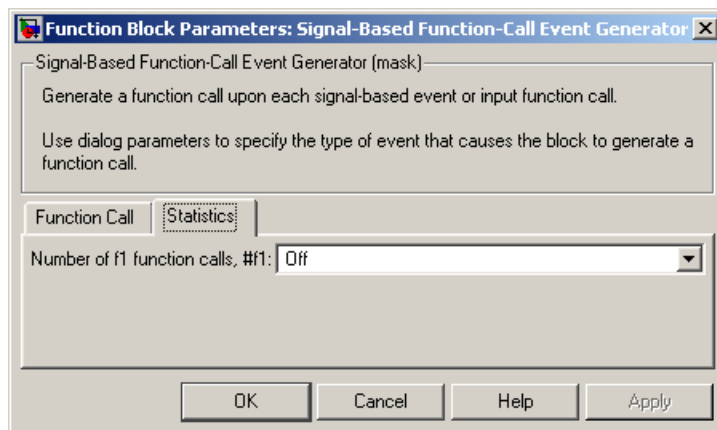

## Number of f1 function calls

Allows you to use the signal output port labeled **#f1**.

## Examples

- “Call a Stateflow Block Upon Changes in Server Contents”
- “Count Events from Multiple Sources”

## See Also

Signal-Based Function-Call Generator  
“Generating Function-Call Events”

# Single Server

---

**Purpose** Serve one entity for period of time

**Library** Servers

## Description



This block serves one entity for a period of time, and then attempts to output the entity through the **OUT** port. If the **OUT** port is blocked, then the entity stays in this block until the port becomes unblocked. If an entity in this block is scheduled to time out, then it might depart prematurely via the optional **TO** port. For an example that uses the **TO** port of a queue block in the same way, see “Basic Example Using Timeouts”.

You specify the service time, which is the duration of service, via a parameter, attribute, or signal, depending on the **Service time from** parameter value. The block determines the service time for an entity upon its arrival. Service times are assumed to be specified in seconds.

---

**Note** If you specify the service time via an event-based signal, be sure that its updates occur before the entity arrives. For common problems and troubleshooting tips, see “Unexpected Use of Old Value of Signal”.

---

The block permits preemption if you select **Permit preemption based on attribute**. In this case, an entity in the server can depart early via the **P** port. Preemption occurs only if attributes of the current entity and the entity attempting to arrive satisfy specified criteria. For details, see “Preempting an Entity in a Server”.

When the block does not permit preemption, the **IN** port is unavailable whenever this block stores an entity. In this case, the **IN** port becomes available when the entity departs.

## Ports

### Entity Input Ports

Label	Description
IN	Port for arriving entities, which will be served.

### Signal Input Ports

Label	Description
t	Service time, in seconds, for a newly arrived entity. This signal must be an event-based signal. You see this port only if you set <b>Service time from</b> to Signal port t.

### Entity Output Ports

Label	Description
OUT	Port for departing entities that have completed their service time, have not timed out while in this block, and have not been preempted.
P	Port for entities that have been preempted by an arriving entity. This port must not be blocked at the time of preemption.
TO	Port for entities that time out while in this block. You see this port only if you select <b>Enable TO port for timed-out entities</b> . This port must not be blocked when an entity attempts to depart here.

# Single Server

## Signal Output Ports

Label	Description	Time of Update When Statistic Is On	Order of Update When Entity Departs
#d	Number of entities that have departed from this block via the <b>OUT</b> port since the start of the simulation.	After entity departure via the <b>OUT</b> port	4
#n	Number of entities currently in the block, either 0 or 1.	After entity arrival and after entity departure via the <b>OUT</b> or <b>TO</b> port	3
#p	Number of entities that have been preempted from this block since the start of the simulation.	After entity departure via the <b>P</b> port	4
pe	<p>A value of 1 indicates that the block stores at least one entity that has tried and failed to depart. In that case, the entity is a pending entity.</p> <p>A value of 0 indicates that the block does not store any pending entities.</p>	<p>Sample time hit of 1 occurs after the block stores an entity that has tried and failed to depart.</p> <p>Sample time hit of 0 occurs after the departure of the pending entity via any port.</p>	1
w	Sample mean of the waiting times in this block for all entities that have departed from the <b>OUT</b> or <b>TO</b> port. An entity's waiting time might exceed its service time if the <b>OUT</b> port is blocked when the entity completes service.	After entity departure via the <b>OUT</b> or <b>TO</b> port	2

## Signal Output Ports (Continued)

Label	Description	Time of Update When Statistic Is On	Order of Update When Entity Departs
<b>util</b>	Utilization of the server, which is the fraction of simulation time spent storing an entity. At $T=0$ , the utilization is 0 or 1 depending on whether the server contains an entity.	Performance considerations cause the block to update the signal only after each entity departure via the <b>OUT</b> or <b>TO</b> port, and after each entity arrival.	2
<b>#to</b>	Number of entities that have timed out from this block since the start of the simulation.	After entity departure via the <b>TO</b> port	4

Output signals having the same number in the Order of Update column in the table above are updated in an arbitrary sequence relative to each other; you should not rely on a specific sequence for your simulation results.

The initial output value, which is in effect from the start of the simulation until the first update by the block, is 0 for all signals.

# Single Server

## Dialog Box

## Single Server Tab

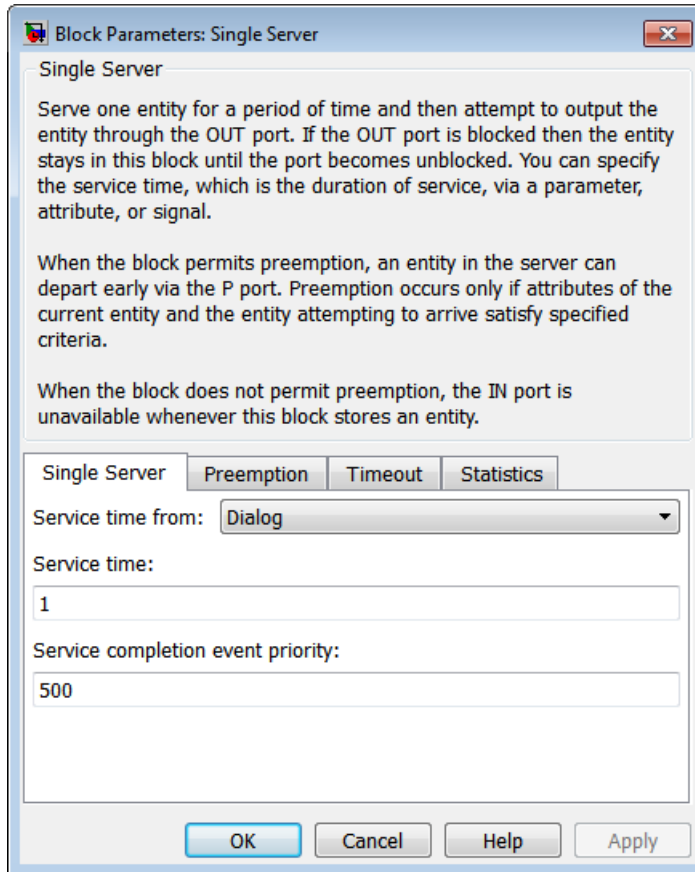

### Service time from

Determines whether the service time is computed from a parameter in this dialog box, an input signal, or an attribute of the entity being served.

**Service time**

The service time, in seconds, for all entities. You see this field only if you set **Service time from** to Dialog.

**Attribute name**

The name of the attribute whose value the block uses as the service time for an entity. You see this field only if you set **Service time from** to Attribute.

**Service completion event priority**

The priority of the service completion event, relative to other simultaneous events in the simulation.

# Single Server

## Preemption Tab

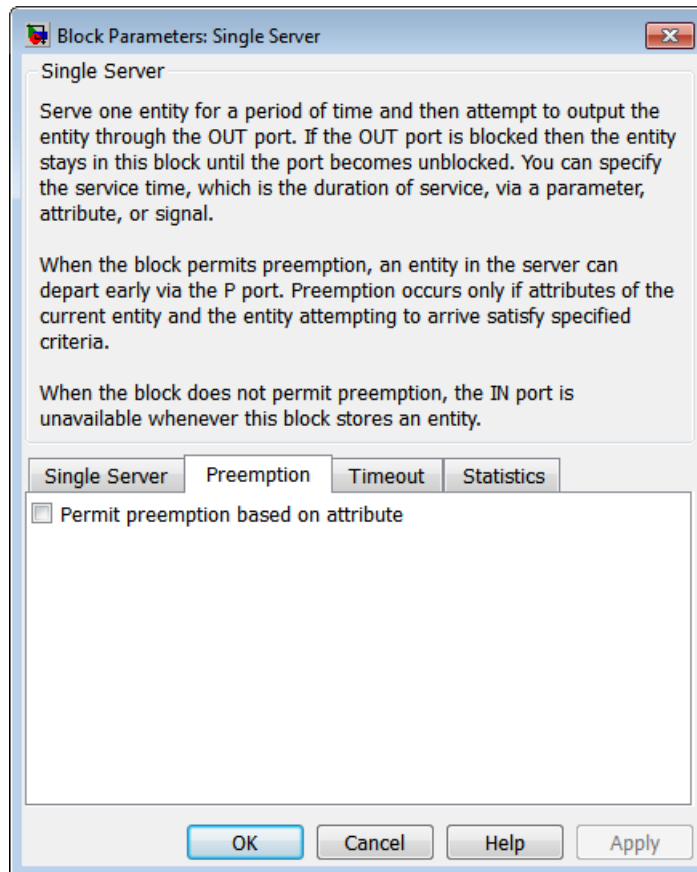

### Permit preemption based on attribute

If you select this option, the block can replace an entity by a higher priority entity. Otherwise, the block never permits new arrivals when it is storing an entity. Selecting this option also clears the **Average wait, w** check box on the **Statistics** tab and makes that parameter unavailable.



## **Sorting attribute name**

The block uses this attribute to determine whether a new entity can preempt the one in the server. You see this field only if you select **Permit preemption based on attribute**.

## **Sorting direction**

Preemption occurs when the arriving entity has a strictly smaller (Ascending) or strictly larger (Descending) value of the attribute named above, compared to the attribute value of the entity in the server. You see this field only if you select **Permit preemption based on attribute**.

## **Write residual service time to attribute**

If you select this option, a preemption event causes the block to set an attribute in the preempted entity. The attribute value is the remaining service time the entity would have required if it had not been preempted. You see this field only if you select **Permit preemption based on attribute**.

## **Residual service time attribute name**

The name of the attribute the block uses when recording the residual service time of entities. You see this field only if you select **Write residual service time to attribute**.

## **Create attribute if not present**

Selecting this option enables the block to define a new attribute for the residual service time. Otherwise, the block issues an error if the attribute named above does not already exist. You see this field only if you select **Write residual service time to attribute**.

# Single Server

## Timeout Tab

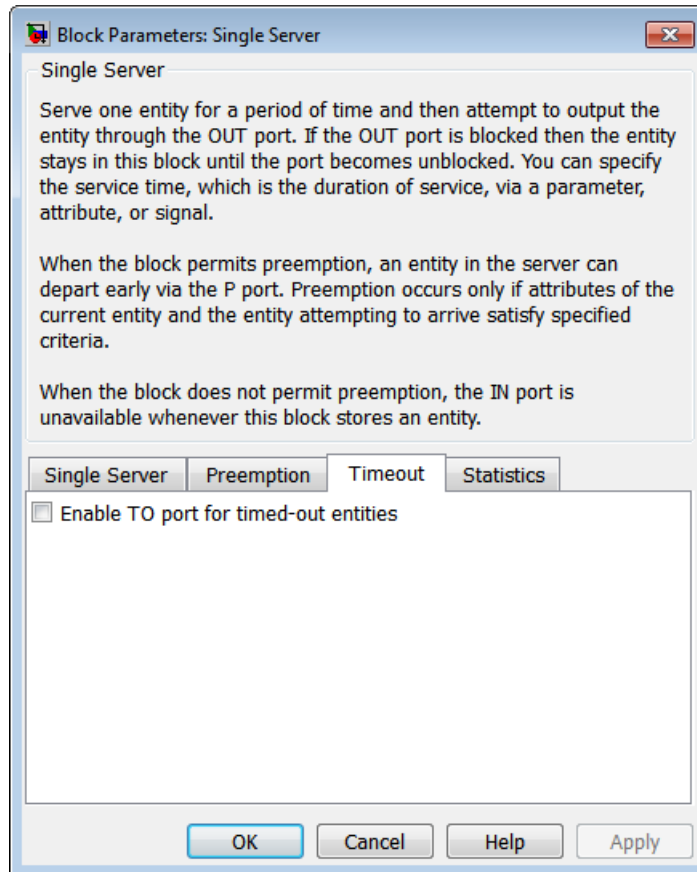

### Enable TO port for timed-out entities

This option becomes relevant if an entity times out while in this block. Selecting this option provides a **TO** entity output port through which the timed-out entity departs. If you clear this option in a model that uses timeouts, see the **If entity has no**

**destination when timeout occurs** parameter of the Schedule Timeout block.

## Statistics Tab

These parameters determine whether the block produces data at signal output ports or omits those ports. For descriptions of the data and ports, see the preceding table, “Signal Output Ports”.

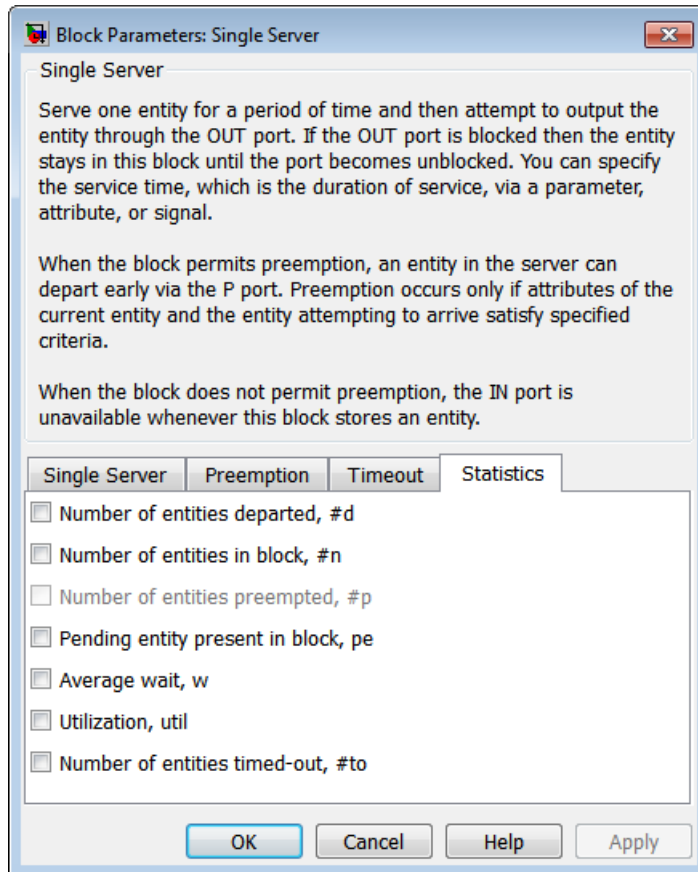

# Single Server

---

## **Number of entities departed**

Allows you to use the signal output port labeled **#d**.

## **Number of entities in block**

Allows you to use the signal output port labeled **#n**.

## **Number of entities preempted**

Allows you to use the signal output port labeled **#p**. This field is available only if you select the **Permit preemption based on attribute** option on the **Preemption** tab.

## **Pending entity present in block**

Allows you to use the signal output port labeled **pe**.

## **Average wait**

Allows you to use the signal output port labeled **w**. This field is available only if you clear the **Permit preemption based on attribute** option on the **Preemption** tab.

## **Utilization**

Allows you to use the signal output port labeled **util**.

## **Number of entities timed out**

Allows you to use the signal output port labeled **#to**.

## **Examples**

- “Building a Simple Discrete-Event Model”
- “Example: Selecting the First Available Server”
- “Constructs Involving Queues and Servers”
- “Example: Using a Signal or an Attribute”
- “Preemption by High-Priority Entities”
- “Control Joint Availability of Two Servers”
- “Synchronize Service Start Times with the Clock”

The following example illustrates the timing of updates of the **util** signal, as described in Signal Output Ports on page 4-490.

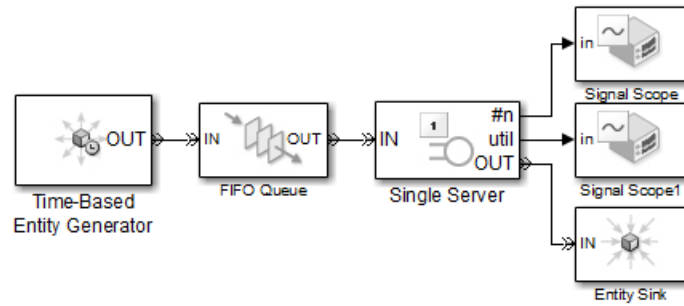

The server has idle periods that reduce its utilization. However, the server block recomputes the **util** signal only when the number of entities in the server changes. While the definition of utilization says that the utilization is less than 1 at time 3, the **util** signal remains at its previous value of 1 until the next entity arrives at time 4.

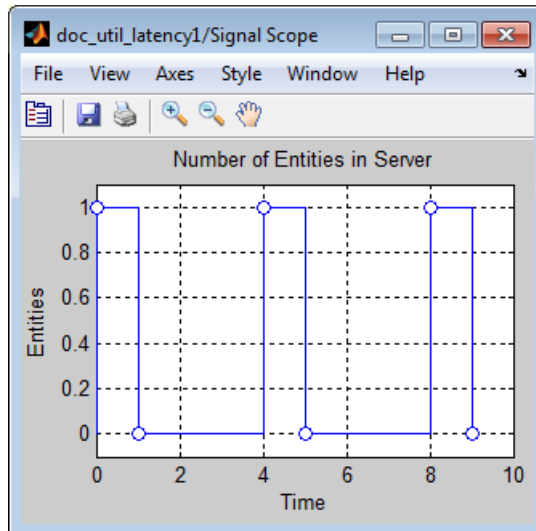

# Single Server

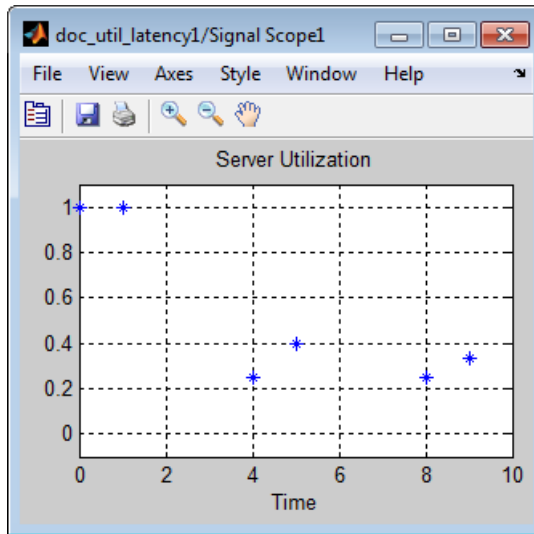

In a longer simulation, the differences in the value of **util** compared to its theoretical definition become less pronounced.

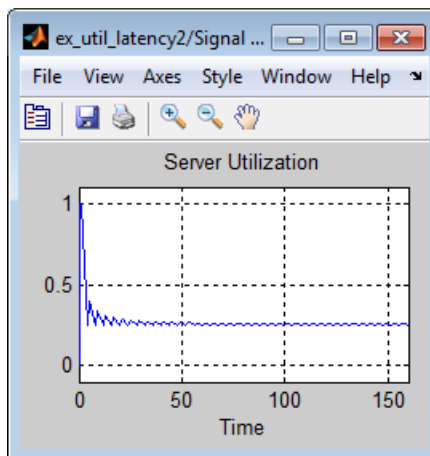

**See Also** N-Server, Infinite Server

“Role of Servers in SimEvents Models”

# Single Server (Obsolete)

---

## Purpose

Serve one entity for period of time

---

**Note** The Single Server block from release R2011a and earlier releases will be removed in a future release. Use the Single Server block available from the Simulink Library Browser instead. To update your model to avoid using obsolete blocks, see `seupdate`.

---

## Library

Servers

## Description



This block serves one entity for a period of time, and then attempts to output the entity through the **OUT** port. If the **OUT** port is blocked, then the entity stays in this block until the port becomes unblocked. If an entity in this block is scheduled to time out, then it might depart prematurely via the optional **TO** port. For an example that uses the **TO** port of a queue block in the same way, see “Basic Example Using Timeouts”.

You specify the service time, which is the duration of service, via a parameter, attribute, or signal, depending on the **Service time from** parameter value. The block determines the service time for an entity upon its arrival. Service times are assumed to be specified in seconds.

---

**Note** If you specify the service time via an event-based signal, be sure that its updates occur before the entity arrives. For common problems and troubleshooting tips, see “Unexpected Use of Old Value of Signal”.

---

The block permits preemption if you select **Permit preemption based on attribute**. In this case, an entity in the server can depart early via the **P** port. Preemption occurs only if attributes of the current entity and the entity attempting to arrive satisfy specified criteria. For details, see “Preempting an Entity in a Server”.



When the block does not permit preemption, the **IN** port is unavailable whenever this block stores an entity. In this case, the **IN** port becomes available when the entity departs.

## Ports

### Entity Input Ports

Label	Description
IN	Port for arriving entities, which will be served.

### Signal Input Ports

Label	Description
t	Service time, in seconds, for a newly arrived entity. You see this port only if you set <b>Service time from</b> to Signal port t.

### Entity Output Ports

Label	Description
OUT	Port for departing entities that have completed their service time, have not timed out while in this block, and have not been preempted.
P	Port for entities that have been preempted by an arriving entity. This port must not be blocked at the time of preemption.
TO	Port for entities that time out while in this block. You see this port only if you select <b>Enable TO port for timed-out entities</b> . This port must not be blocked when an entity attempts to depart here.

# Single Server (Obsolete)

## Signal Output Ports

Label	Description	Time of Update When Statistic Is On	Order of Update When Entity Departs
#d	Number of entities that have departed from this block via the <b>OUT</b> port since the start of the simulation.	After entity departure via the <b>OUT</b> port	4
#n	Number of entities currently in the block, either 0 or 1.	After entity arrival and after entity departure via the <b>OUT</b> or <b>TO</b> port	3
#p	Number of entities that have been preempted from this block since the start of the simulation.	After entity departure via the <b>P</b> port	4
pe	<p>A value of 1 indicates that the block stores at least one entity that has tried and failed to depart. In that case, the entity is a pending entity.</p> <p>A value of 0 indicates that the block does not store any pending entities.</p>	<p>Sample time hit of 1 occurs after the block stores an entity that has tried and failed to depart.</p> <p>Sample time hit of 0 occurs after the departure of the pending entity via any port.</p>	1
w	Sample mean of the waiting times in this block for all entities that have departed from the <b>OUT</b> or <b>TO</b> port. An entity's waiting time might exceed its service time if the <b>OUT</b> port is blocked when the entity completes service.	After entity departure via the <b>OUT</b> or <b>TO</b> port	2

## Signal Output Ports (Continued)

Label	Description	Time of Update When Statistic Is On	Order of Update When Entity Departs
<b>util</b>	Utilization of the server, which is the fraction of simulation time spent storing an entity. At $T=0$ , the utilization is 0 or 1 depending on whether the server contains an entity.	Performance considerations cause the block to suppress signal updates until specific occurrences cause updates. In <b>On</b> mode, updates occur after an entity departure via the <b>OUT</b> or <b>TO</b> port, and after an entity arrival. In <b>Upon stop</b> or <b>pause</b> mode, updates occur when the simulation stops or pauses.	2
<b>#to</b>	Number of entities that have timed out from this block since the start of the simulation.	After entity departure via the <b>TO</b> port	4

Output signals having the same number in the Order of Update column in the table above are updated in an arbitrary sequence relative to each other; you should not rely on a specific sequence for your simulation results.

The initial output value, which is in effect from the start of the simulation until the first update by the block, is 0 for all signals.

# Single Server (Obsolete)

## Dialog Box

## Single Server Tab

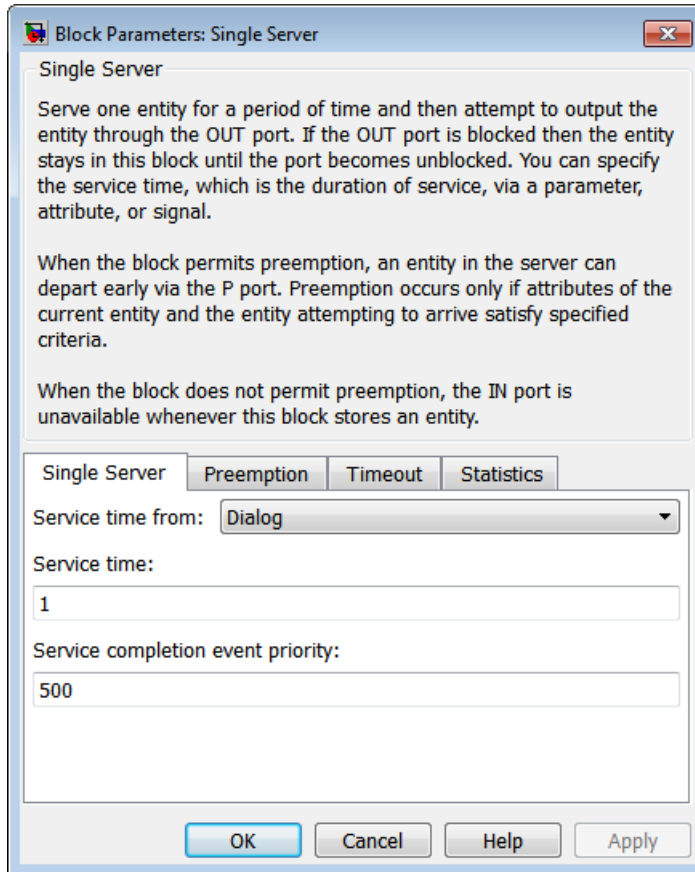

### Service time from

Determines whether the service time is computed from a parameter in this dialog box, an input signal, or an attribute of the entity being served.

**Service time**

The service time, in seconds, for all entities. You see this field only if you set **Service time from** to Dialog.

**Attribute name**

The name of the attribute whose value the block uses as the service time for an entity. You see this field only if you set **Service time from** to Attribute.

**Service completion event priority**

The priority of the service completion event, relative to other simultaneous events in the simulation.

# Single Server (Obsolete)

---

## Preemption Tab

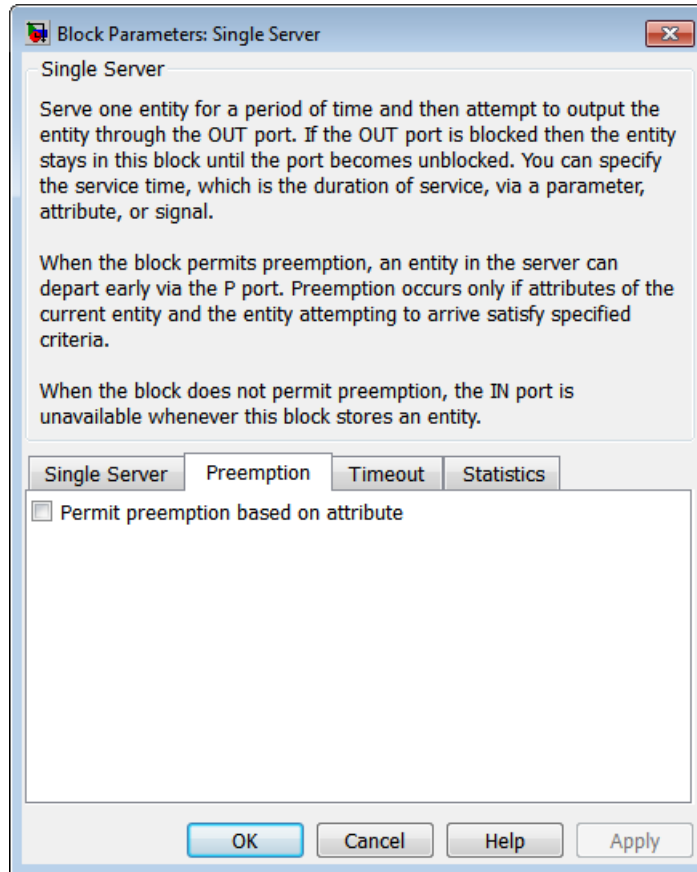

### Permit preemption based on attribute

If you select this option, the block can replace an entity by a higher priority entity. Otherwise, the block never permits new arrivals when it is storing an entity. Selecting this option also sets **Average wait** on the **Statistics** tab to **Off** and makes that parameter unavailable.

## **Sorting attribute name**

The block uses this attribute to determine whether a new entity can preempt the one in the server. You see this field only if you select **Permit preemption based on attribute**.

## **Sorting direction**

Preemption occurs when the arriving entity has a strictly smaller (Ascending) or strictly larger (Descending) value of the attribute named above, compared to the attribute value of the entity in the server. You see this field only if you select **Permit preemption based on attribute**.

## **Write residual service time to attribute**

If you select this option, a preemption event causes the block to set an attribute in the preempted entity. The attribute value is the remaining service time the entity would have required if it had not been preempted. You see this field only if you select **Permit preemption based on attribute**.

## **Residual service time attribute name**

The name of the attribute the block uses when recording the residual service time of entities. You see this field only if you select **Write residual service time to attribute**.

## **Create attribute if not present**

Selecting this option enables the block to define a new attribute for the residual service time. Otherwise, the block issues an error if the attribute named above does not already exist. You see this field only if you select **Write residual service time to attribute**.

# Single Server (Obsolete)

---

## Timeout Tab

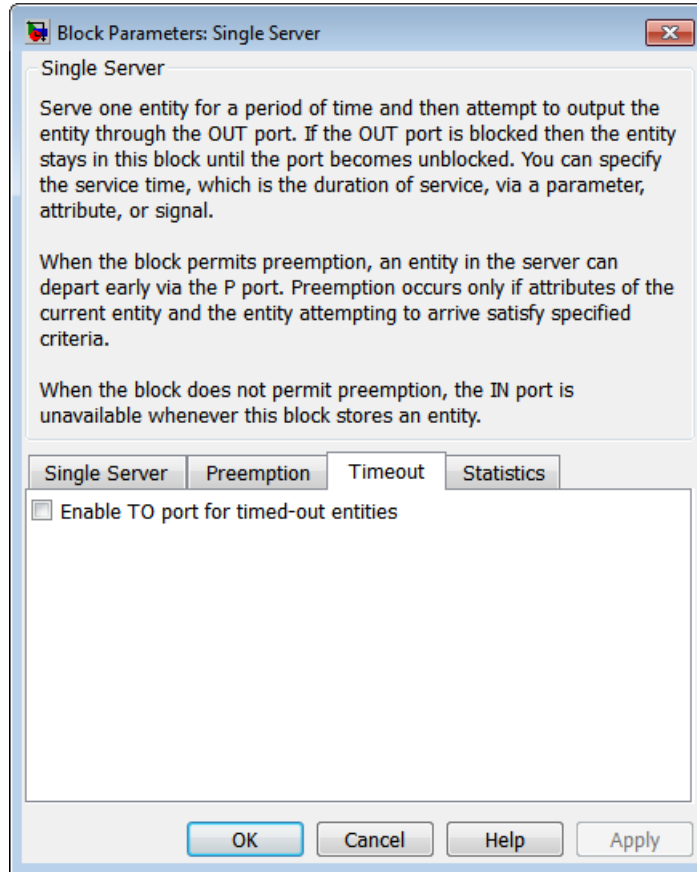

### Enable TO port for timed-out entities

This option becomes relevant if an entity times out while in this block. Selecting this option provides a **TO** entity output port through which the timed-out entity departs. If you clear this option in a model that uses timeouts, see the **If entity has no**



**destination when timeout occurs** parameter of the Schedule Timeout block.

## Statistics Tab

These parameters determine whether certain ports produce data throughout the simulation, produce data only when you stop or pause the simulation, or are omitted from the block. For descriptions of the affected ports, see the preceding table, “Signal Output Ports”.

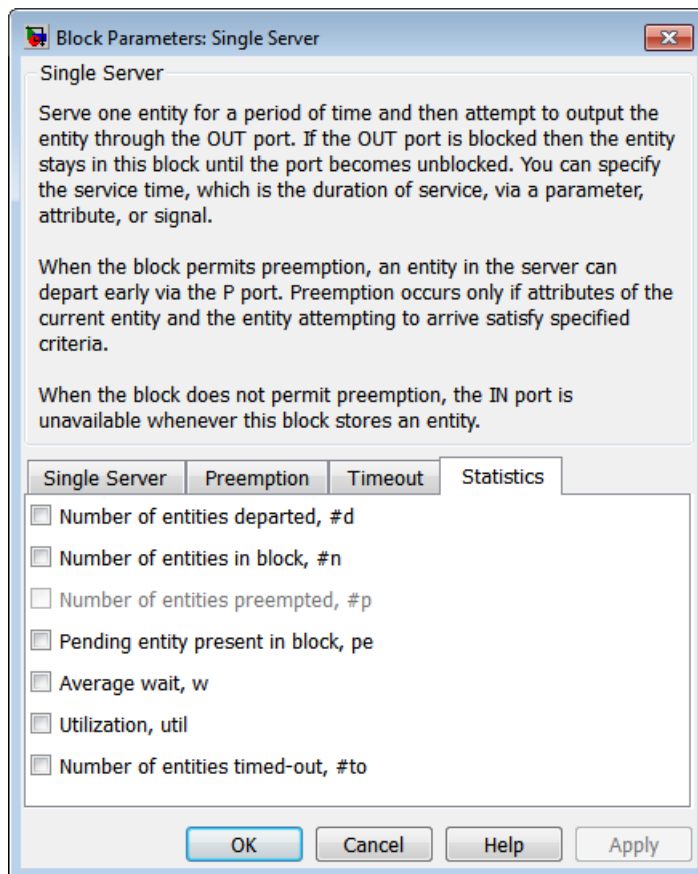

# Single Server (Obsolete)

---

## Number of entities departed

Allows you to use the signal output port labeled **#d**.

## Number of entities in block

Allows you to use the signal output port labeled **#n**.

## Number of entities preempted

Allows you to use the signal output port labeled **#p**. This field is available only if you select the **Permit preemption based on attribute** option on the **Preemption** tab.

## Pending entity present in block

Allows you to use the signal output port labeled **pe**.

## Average wait

Allows you to use the signal output port labeled **w**. This field is available only if you clear the **Permit preemption based on attribute** option on the **Preemption** tab.

## Utilization

Allows you to use the signal output port labeled **util**.

## Number of entities timed out

Allows you to use the signal output port labeled **#to**.

## Examples

- “Building a Simple Discrete-Event Model”
- “Example: Selecting the First Available Server”
- “Constructs Involving Queues and Servers”
- “Example: Using a Signal or an Attribute”
- “Preemption by High-Priority Entities”
- “Control Joint Availability of Two Servers”
- “Synchronize Service Start Times with the Clock”

The following example illustrates the timing of updates of the **util** signal, as described in Signal Output Ports on page 4-490.

# Single Server (Obsolete)

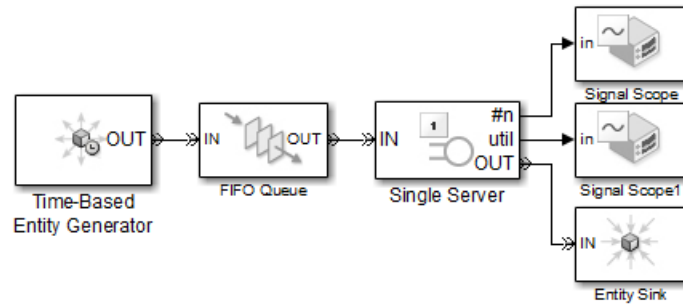

The server has idle periods that reduce its utilization. However, the server block recomputes the **util** signal only when the number of entities in the server changes. While the definition of utilization says that the utilization is less than 1 at time 3, the **util** signal remains at its previous value of 1 until the next entity arrives at time 4.

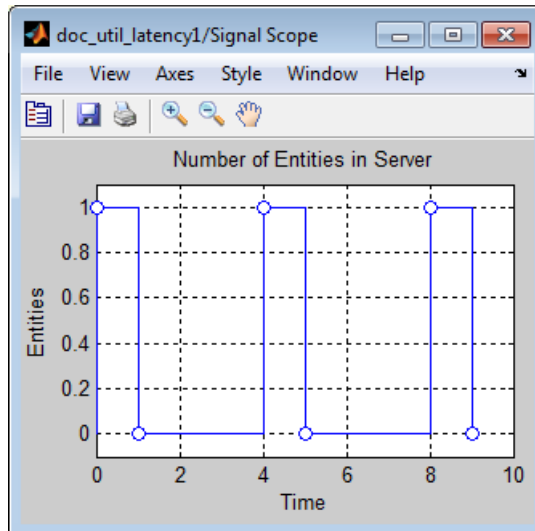

# Single Server (Obsolete)

---

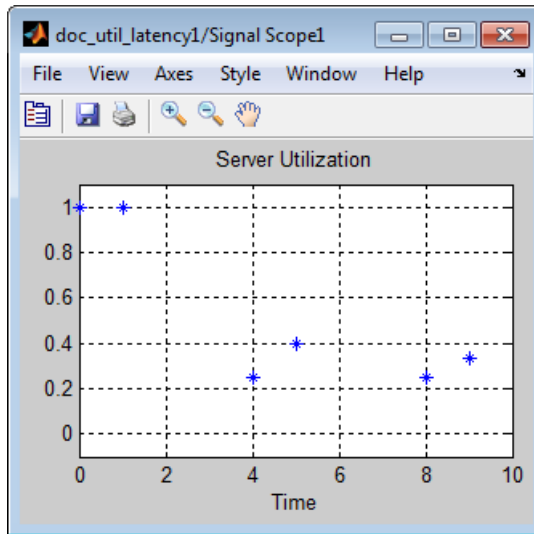

In a longer simulation, the differences in the value of **util** compared to its theoretical definition become less pronounced.

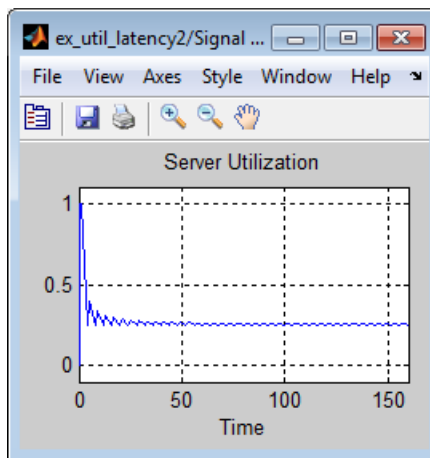

**See Also** N-Server, Infinite Server

“Role of Servers in SimEvents Models”

# Start Timer

---

**Purpose** Associate named timer to each arriving entity independently and start timing

**Library** Timing

## Description



This block associates a named timer to each arriving entity independently and starts the timer. If the entity was previously associated with a timer of the same name, then the block either continues or restarts that timer, depending on your setting for the **If timer has already started** parameter; the Warn and continue option can be helpful for debugging or preventing modeling errors. Other timers, if any, associated with the arriving entity are unaffected.

This block works with the Read Timer block. To read the value of the timer named in this block, reference the timer name in the Read Timer block. For more information about using this pair of blocks, see “Measuring Point-to-Point Delays”.

## Ports

### Entity Input Ports

Label	Description
IN	Port for arriving entities.

### Entity Output Ports

Label	Description
OUT	Port for departing entities, which have named timers attached to them.

## Signal Output Ports

Label	Description	Time of Update When Statistic Is On
#d	Number of entities that have departed from this block since the start of the simulation.	After entity departure

The initial output value is 0. This value is in effect from the start of the simulation until the first update by the block.

## Dialog Box

### Start Timer Tab

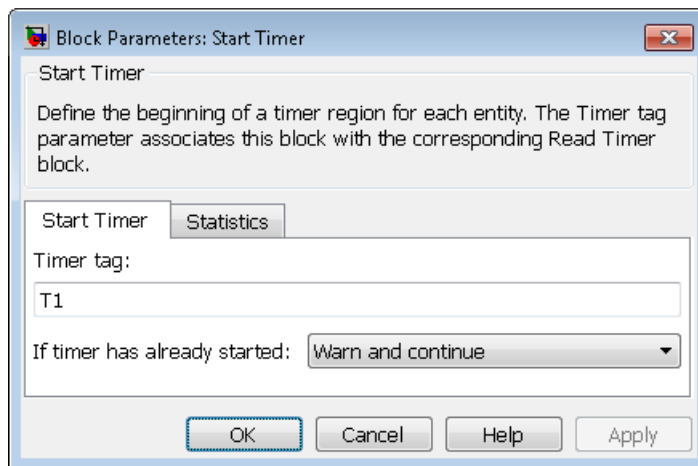

#### Timer tag

Name of the timer to associate with each entity.

#### If timer has already started

Behavior of the block if an arriving entity already has a timer with the specified timer tag.

# Start Timer

---

## Statistics Tab

These parameters determine whether the block produces data at signal output ports or omits those ports. For descriptions of the data and ports, see the preceding table, “Signal Output Ports”.

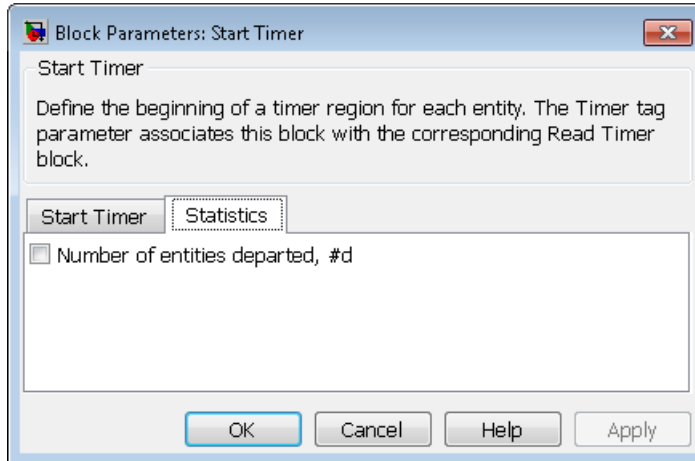

### Number of entities departed

Allows you to use the signal output port labeled #d.

## Examples

- “Basic Procedure for Using Timer Blocks”
- “Timing Multiple Entity Paths with One Timer”
- “Restarting a Timer from Zero”
- “Timing Multiple Processes Independently”

## See Also

Read Timer

“Measuring Point-to-Point Delays”



# Start Timer (Obsolete)

## Purpose

Associate named timer to each arriving entity independently and start timing

---

**Note** The Start Timer block from release R2011a and earlier releases will be removed in a future release. Use the Start Timer block available from the Simulink Library Browser instead. To update your model to avoid using obsolete blocks, see `seupdate`.

---

## Library

Timing

## Description



This block associates a named timer to each arriving entity independently and starts the timer. If the entity was previously associated with a timer of the same name, then the block either continues or restarts that timer, depending on your setting for the **If timer has already started** parameter; the Warn and continue option can be helpful for debugging or preventing modeling errors. Other timers, if any, associated with the arriving entity are unaffected.

This block works with the Read Timer block. To read the value of the timer named in this block, reference the timer name in the Read Timer block. For more information about using this pair of blocks, see “Measuring Point-to-Point Delays”.

## Ports

### Entity Input Ports

Label	Description
IN	Port for arriving entities.

# Start Timer (Obsolete)

## Entity Output Ports

Label	Description
OUT	Port for departing entities, which have named timers attached to them.

## Signal Output Ports

Label	Description	Time of Update When Statistic Is On
#d	Number of entities that have departed from this block since the start of the simulation.	After entity departure

The initial output value is 0. This value is in effect from the start of the simulation until the first update by the block.

## Dialog Box

### Start Timer Tab

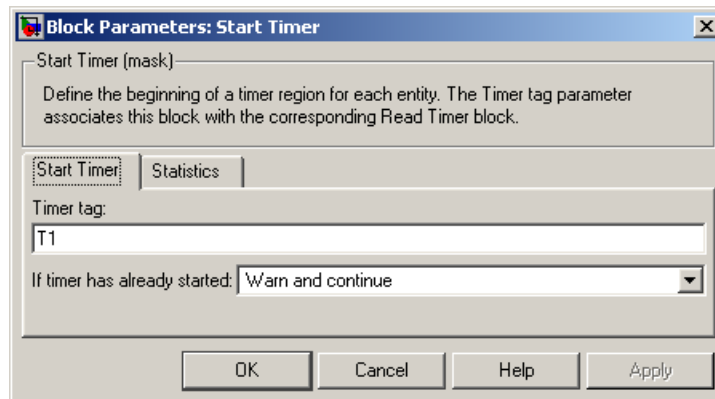

### Timer tag

Name of the timer to associate with each entity.

## If timer has already started

Behavior of the block if an arriving entity already has a timer with the specified timer tag.

## Statistics Tab

These parameters determine whether certain ports produce data throughout the simulation, produce data only when you stop or pause the simulation, or are omitted from the block. For descriptions of the affected ports, see the preceding table, “Signal Output Ports”.

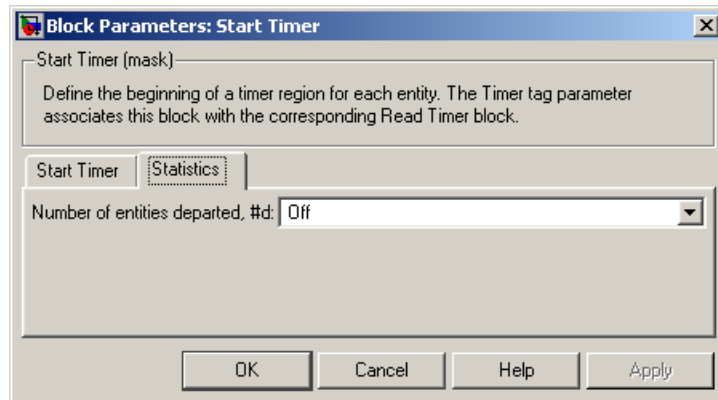

## Number of entities departed

Allows you to use the signal output port labeled **#d**.

## Examples

- “Basic Procedure for Using Timer Blocks”
- “Timing Multiple Entity Paths with One Timer”
- “Restarting a Timer from Zero”
- “Timing Multiple Processes Independently”

## See Also

Read Timer

“Measuring Point-to-Point Delays”

# Subsystem Configuration (Obsolete)

---

**Purpose** Configuration for Discrete Event Subsystem block

---

**Note** The Subsystem Configuration block will be removed in a future release. Use the Atomic Subsystem block instead of the Discrete Event Subsystem block. To update your model to avoid using obsolete blocks, see `seupdate`.

---

**Library** SimEvents Ports and Subsystems

**Description** Every Discrete Event Subsystem window must contain exactly one copy of this configuration block. Do not delete this block from the subsystem window or else the subsystem will not work properly.

# Time-Based Entity Generator

## Purpose

Generate entities using intergeneration times from signal or statistical distribution

## Library

Generators / Entity Generators

## Description



This block is designed to generate entities using intergeneration times that satisfy criteria that you specify. The intergeneration time is the time interval between two successive generation events.

Intergeneration Times	Value of Generate entities upon Parameter
Distributed according to various parameters in the block dialog box	Intergeneration time from dialog
Specified using an input signal that the block reads at the start of the simulation and each time it generates an entity	Intergeneration time from port t

For details about these options, see “Specifying Intergeneration Times for Entities”.

## Responding to Blockage at the Entity Output Port

You can choose how this block responds when it generates an entity that the subsequent entity input port is not available to accept:

- If you set **Response when blocked** to Error, the simulation halts with an error message.
- If you set **Response when blocked** to Pause generation, this block holds the entity, which becomes a pending entity. The block does not schedule another entity generation event yet. The **Response when unblocked** parameter determines what the block does next:
  - If you set **Response when unblocked** to Immediate restart, after this block learns that the subsequent port is available, the

# Time-Based Entity Generator

---

pending entity departs. After the pending entity departs, this block schedules the generation of the next entity.

- If you set **Response when unblocked** to `Delayed restart`, upon learning that the subsequent port is available, this block schedules an event of type `DelayedRestart`. The event time is the current time plus the same intergeneration time the block used when generating the pending entity. When the block executes the event, the pending entity attempts to depart.

Use the `Delayed restart` option if you want to:

- Keep the arrival process memoryless, when **Distribution** is `Exponential`.
- Prevent correlation among multiple instances of this block if they become unblocked simultaneously.

For an example, see “Example: Responding to Blockage” on page 4-531.

## Ports

### Signal Input Ports

Label	Description
t	Time interval between generation events of the current entity and the next entity. The block reads the value after the current entity departs and the block updates its output signals, if any. If you do not select <b>Generate entity at simulation start</b> , then the block also reads the value of this signal at the start of the simulation. This signal must be an event-based signal. You see this port only if you set <b>Generate entities upon</b> to <code>Intergeneration time</code> from port t.

# Time-Based Entity Generator

## Entity Output Ports

Label	Description
OUT	Port through which generated entities depart.

## Signal Output Ports

Label	Description	Time of Update When Statistic Is On	Order of Update
#d	Number of entities that have departed from this block since the start of the simulation.	After entity departure	3
pe	A value of 1 indicates that the block stores an entity that has tried and failed to depart. In that case, the entity is a pending entity. A value of 0 indicates that the block does not store any pending entities.	Sample time hit of 1 occurs after the block stores an entity that has tried and failed to depart. Sample time hit of 0 occurs after the departure of the pending entity.	1
w	Average interdeparture time, in seconds, for all pairs of successive entities that have departed from this block. The signal value is 0 before the second entity departure.	After entity departure	2

The initial output value, which is in effect from the start of the simulation until the first update by the block, is 0 for all signals.

# Time-Based Entity Generator

---

## Dialog Box

## Entity Generation Tab

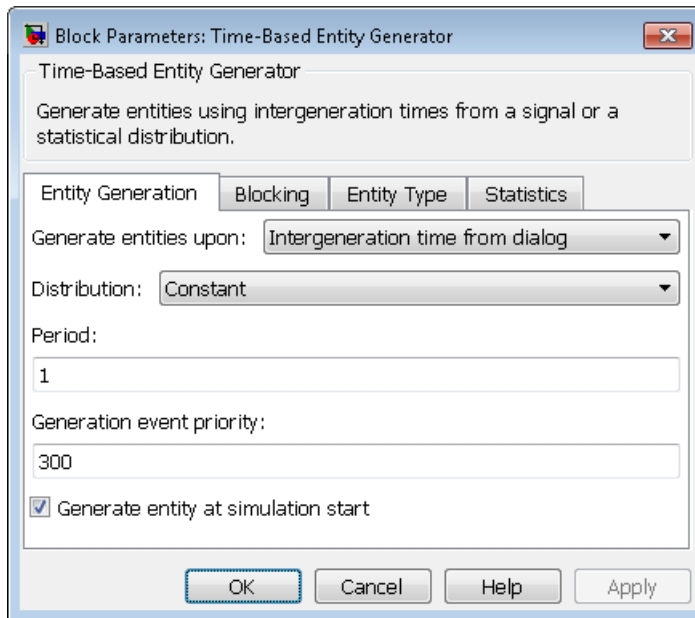

### Generate entities upon

Determines where the block gets instructions about when to generate entities.

### Distribution

The statistical distribution of intergeneration times. You see this field only if you set **Generate entities upon** to Intergeneration time from dialog.

### Period

The time interval between entity generations, in seconds. You see this field only if you set **Generate entities upon** to Intergeneration time from dialog and set **Distribution** to Constant.



## **Initial seed**

A nonnegative integer that initializes the random number generator. You see this field only if you set **Generate entities upon** to Intergeneration time from dialog and set **Distribution** to Uniform or Exponential.

## **Minimum, Maximum**

The endpoints, in seconds, of the interval over which the distribution is uniform. These fields appear only if you set **Generate entities upon** to Intergeneration time from dialog and set **Distribution** to Uniform.

## **Mean**

The expected value of the exponential distribution. You see this field only if you set **Generate entities upon** to Intergeneration time from dialog and set **Distribution** to Exponential.

## **Generation event priority**

The priority of the entity-generation event, relative to other simultaneous events in the simulation.

## **Generate entity at simulation start**

If you select this option, the block generates the first entity when the simulation begins and the second entity at the first intergeneration time. Otherwise, the block generates the first entity at the first intergeneration time.

# Time-Based Entity Generator

---

## Blocking Tab

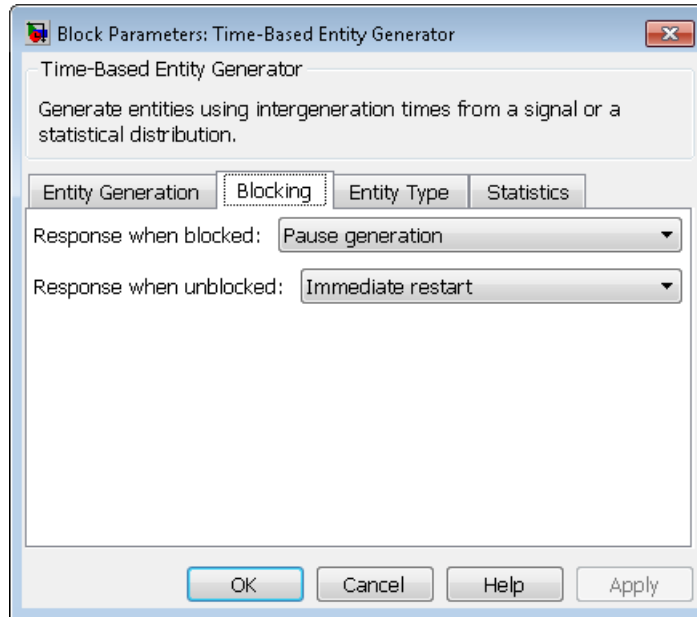

### Response when blocked, Response when unblocked

Determines how the block responds if a generated entity cannot depart immediately because the entity input port of the subsequent block is unavailable; see “Responding to Blockage at the Entity Output Port” on page 4-523.

## Entity Type Tab

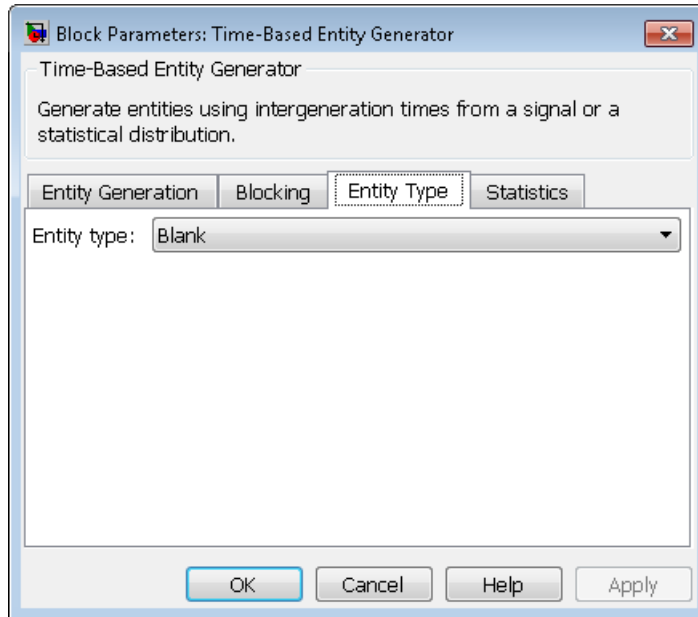

### Entity type

The blank type includes no attributes. The standard type includes attributes called **Priority** and **Count**, with default values of 10 and 0, respectively.

### Statistics Tab

These parameters determine whether the block produces data at signal output ports or omits those ports. For descriptions of the data and ports, see the preceding table, "Signal Output Ports".

# Time-Based Entity Generator

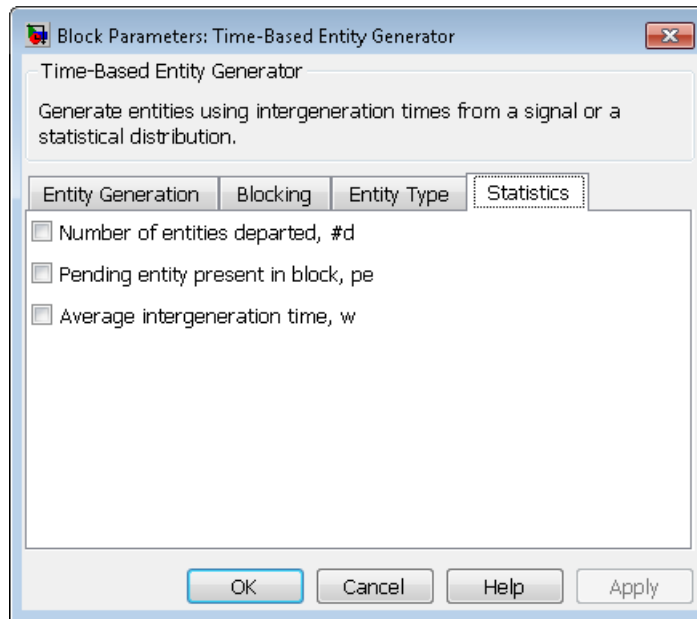

## Number of entities departed

Allows you to use the signal output port labeled **#d**.

## Pending entity present in block

Allows you to use the signal output port labeled **pe**.

## Average intergeneration time

Allows you to use the signal output port labeled **w**.

## Examples

- “Building a Simple Discrete-Event Model”
- “Using Random Intergeneration Times in a Queuing System”
- “Using a Step Function as Intergeneration Time”
- “Using an Arbitrary Discrete Distribution as Intergeneration Time”
- “Specifying Generation Times for Entities”

## Example: Responding to Blockage

To illustrate the blockage options, consider a Time-Based Entity Generator block followed by a Single Server block, then followed by an Entity Sink block.

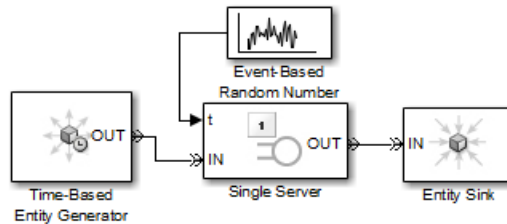

Suppose the block configurations have these characteristics:

- The entity generator has **Response when blocked** set to Pause generation.
- The entity generator generates the first entity at  $T=1$  and uses an intergeneration time of 1 s.
- The service times for the first three entities in the server are 1.5, 2.2, and 1.8.

The following tables indicate how the **Response when unblocked** values affect the behavior in the simulation.

### Immediate Restart

Time (s)	Behavior
1	Entity generator generates and outputs the first entity to the server. The entity input port of the server becomes unavailable. The first entity is in service until $T=1+1.5=2.5$ .
2	Entity generator generates the second entity and holds it because the <b>OUT</b> port is blocked.

# Time-Based Entity Generator

---

## Immediate Restart (Continued)

Time (s)	Behavior
2.5	First entity departs from the server. The entity input port of the server becomes available and the second entity advances from the entity generator to the server. The entity input port of the server then becomes unavailable. The second entity is in service until $T=2.5+2.2=4.7$ . The entity generator schedules the next generation for $T=2.5+1=3.5$ .
3.5	Entity generator generates the third entity, and holds it because the <b>OUT</b> port is blocked.
4.7	Second entity departs from the server. The entity input port of the server becomes available and the third entity advances from the entity generator to the server. The entity input port of the server then becomes unavailable. The third entity is in service until $T=4.7+1.8=6.5$ . The entity generator schedules the next generation for $T=4.7+1=5.7$ .

## Delayed Restart

Time (s)	Behavior
1	Entity generator generates the first entity. The entity advances to the server. The entity input port of the server becomes unavailable. The entity is in service until $T=1+1.5=2.5$ .
2	Entity generator generates the second entity. The entity becomes a pending entity because the <b>OUT</b> port is blocked.
2.5	First entity departs from the server. The entity input port of the server becomes available. The entity generator schedules a delayed restart event for the second entity at $T=2.5+1=3.5$ .

## Delayed Restart (Continued)

Time (s)	Behavior
3.5	The second entity advances from the entity generator to the server. The entity input port of the server then becomes unavailable. The second entity is in service until $T=3.5+2.2=5.7$ . The entity generator schedules the next generation for $T=3.5+1=4.5$ .
4.5	Entity generator generates the third entity. The entity becomes a pending entity because the <b>OUT</b> port is blocked.
5.7	Second entity departs from the server. The entity input port of the server becomes available. The entity generator schedules a delayed restart event for the third entity at $T=5.7+1=6.7$ .
6.7	The third entity advances from the entity generator to the server. The entity input port of the server then becomes unavailable. The third entity is in service until $T=6.7+1.8=8.5$ . The entity generator schedules the next generation for $T=6.7+1=7.7$ .

### See Also

Event-Based Entity Generator, Entity Sink

# Time-Based Entity Generator (Obsolete)

## Purpose

Generate entities using intergeneration times from signal or statistical distribution

---

**Note** \_The Time-Based Entity Generator block from release R2011a and earlier releases will be removed in a future release. Use the Time-Based Entity Generator block available from the Simulink Library Browser instead. To update your model to avoid using obsolete blocks, see `seupdate`.

---

## Library

Generators / Entity Generators

## Description



This block is designed to generate entities using intergeneration times that satisfy criteria that you specify. The intergeneration time is the time interval between two successive generation events.

Intergeneration Times	Value of Generate entities with Parameter
Distributed according to various parameters in the block dialog box	Intergeneration time from dialog
Specified using an input signal that the block reads at the start of the simulation and each time it generates an entity	Intergeneration time from port <code>t</code>

For details about these options, see “Specifying Intergeneration Times for Entities”.

### Responding to Blockage at the Entity Output Port

You can choose how this block responds when it generates an entity that the subsequent entity input port is not available to accept:

- If you set **Response when blocked** to Error, the simulation halts with an error message.



# Time-Based Entity Generator (Obsolete)

- If you set **Response when blocked** to `Pause` generation, this block holds the entity, which becomes a pending entity. The block does not schedule another entity generation event yet. The **Response when unblocked** parameter determines what the block does next:
  - If you set **Response when unblocked** to `Immediate restart`, after this block learns that the subsequent port is available, the pending entity departs. After the pending entity departs, this block schedules the generation of the next entity.
  - If you set **Response when unblocked** to `Delayed restart`, upon learning that the subsequent port is available, this block schedules an event of type `DelayedRestart`. The event time is the current time plus the same intergeneration time the block used when generating the pending entity. When the block executes the event, the pending entity attempts to depart.

Use the `Delayed restart` option if you want to:

- Keep the arrival process memoryless, when **Distribution** is `Exponential`.
- Prevent correlation among multiple instances of this block if they become unblocked simultaneously.

For an example, see “Example: Responding to Blockage” on page 4-531.

## Ports

### Signal Input Ports

Label	Description
t	Time interval between generation events of the current entity and the next entity. The block reads the value after the current entity departs and the block updates its output signals, if any. If you do not select <b>Generate entity at simulation start</b> , then the block also reads the value of this signal at the start of the simulation. You see this port only if you set <b>Generate entities with</b> to <code>Intergeneration time from port t</code> .

# Time-Based Entity Generator (Obsolete)

## Entity Output Ports

Label	Description
OUT	Port through which generated entities depart.

## Signal Output Ports

Label	Description	Time of Update When Statistic Is On	Order of Update
#d	Number of entities that have departed from this block since the start of the simulation.	After entity departure	3
pe	A value of 1 indicates that the block stores an entity that has tried and failed to depart. In that case, the entity is a pending entity. A value of 0 indicates that the block does not store any pending entities.	Sample time hit of 1 occurs after the block stores an entity that has tried and failed to depart. Sample time hit of 0 occurs after the departure of the pending entity.	1
w	Average interdeparture time, in seconds, for all pairs of successive entities that have departed from this block. The signal value is 0 before the second entity departure.	After entity departure	2

The initial output value, which is in effect from the start of the simulation until the first update by the block, is 0 for all signals.

# Time-Based Entity Generator (Obsolete)

## Dialog Box

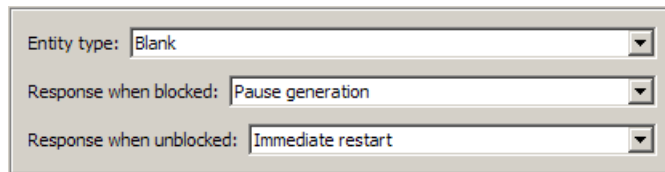

Entity type: Blank

Response when blocked: Pause generation

Response when unblocked: Immediate restart

### Entity type

The blank type includes no attributes. The standard type includes attributes called Priority and Count, with default values of 10 and 0, respectively.

### Response when blocked, Response when unblocked

Determines how the block responds if a generated entity cannot depart immediately because the entity input port of the subsequent block is unavailable; see “Responding to Blockage at the Entity Output Port” on page 4-523.

### Entity Generation Tab

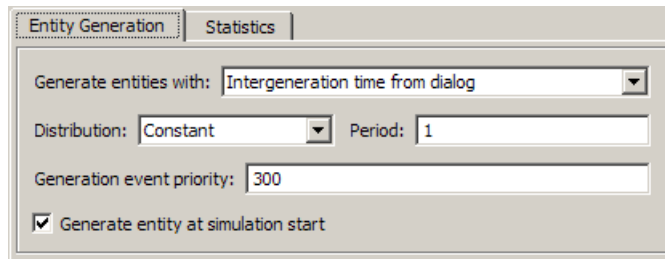

Entity Generation | Statistics

Generate entities with: Intergeneration time from dialog

Distribution: Constant | Period: 1

Generation event priority: 300

Generate entity at simulation start

### Generate entities with

Determines where the block gets instructions about when to generate entities.

### Distribution

The statistical distribution of intergeneration times. You see this field only if you set **Generate entities with** to Intergeneration time from dialog.

# Time-Based Entity Generator (Obsolete)

---

## Period

The time interval between entity generations, in seconds. You see this field only if you set **Generate entities with** to Intergeneration time from dialog and set **Distribution** to Constant.

## Initial seed

A nonnegative integer that initializes the random number generator. You see this field only if you set **Generate entities with** to Intergeneration time from dialog and set **Distribution** to Uniform or Exponential.

## Minimum, Maximum

The endpoints, in seconds, of the interval over which the distribution is uniform. These fields appear only if you set **Generate entities with** to Intergeneration time from dialog and set **Distribution** to Uniform.

## Mean

The expected value of the exponential distribution. You see this field only if you set **Generate entities with** to Intergeneration time from dialog and set **Distribution** to Exponential.

## Generation event priority

The priority of the entity-generation event, relative to other simultaneous events in the simulation.

## Generate entity at simulation start

If you select this option, the block generates the first entity when the simulation begins and the second entity at the first intergeneration time. Otherwise, the block generates the first entity at the first intergeneration time.

## Statistics Tab

These parameters determine whether certain ports produce data throughout the simulation, produce data only when you stop or pause the simulation, or are omitted from the block. For descriptions of the affected ports, see the preceding table, “Signal Output Ports”.

# Time-Based Entity Generator (Obsolete)

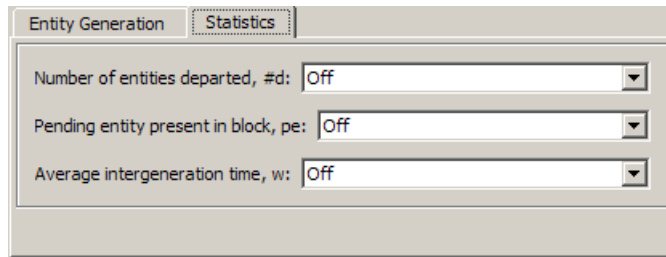

## Number of entities departed

Allows you to use the signal output port labeled **#d**.

## Pending entity present in block

Allows you to use the signal output port labeled **pe**.

## Average intergeneration time

Allows you to use the signal output port labeled **w**.

## Examples

- “Building a Simple Discrete-Event Model”
- “Using Random Intergeneration Times in a Queuing System”
- “Using a Step Function as Intergeneration Time”
- “Using an Arbitrary Discrete Distribution as Intergeneration Time”
- “Specifying Generation Times for Entities”

## Example: Responding to Blockage

To illustrate the blockage options, consider a Time-Based Entity Generator block followed by a Single Server block, then followed by an Entity Sink block.

# Time-Based Entity Generator (Obsolete)

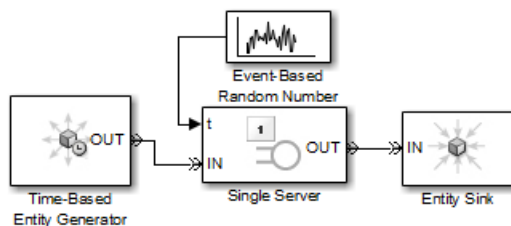

Suppose the block configurations have these characteristics:

- The entity generator has **Response when blocked** set to Pause generation.
- The entity generator generates the first entity at  $T=1$  and uses an intergeneration time of 1 s.
- The service times for the first three entities in the server are 1.5, 2.2, and 1.8.

The following tables indicate how the **Response when unblocked** values affect the behavior in the simulation.

## Immediate Restart

Time (s)	Behavior
1	Entity generator generates and outputs the first entity to the server. The entity input port of the server becomes unavailable. The first entity is in service until $T=1+1.5=2.5$ .
2	Entity generator generates the second entity and holds it because the <b>OUT</b> port is blocked.

# Time-Based Entity Generator (Obsolete)

## Immediate Restart (Continued)

Time (s)	Behavior
2.5	First entity departs from the server. The entity input port of the server becomes available and the second entity advances from the entity generator to the server. The entity input port of the server then becomes unavailable. The second entity is in service until $T=2.5+2.2=4.7$ . The entity generator schedules the next generation for $T=2.5+1=3.5$ .
3.5	Entity generator generates the third entity, and holds it because the <b>OUT</b> port is blocked.
4.7	Second entity departs from the server. The entity input port of the server becomes available and the third entity advances from the entity generator to the server. The entity input port of the server then becomes unavailable. The third entity is in service until $T=4.7+1.8=6.5$ . The entity generator schedules the next generation for $T=4.7+1=5.7$ .

## Delayed Restart

Time (s)	Behavior
1	Entity generator generates the first entity. The entity advances to the server. The entity input port of the server becomes unavailable. The entity is in service until $T=1+1.5=2.5$ .
2	Entity generator generates the second entity. The entity becomes a pending entity because the <b>OUT</b> port is blocked.
2.5	First entity departs from the server. The entity input port of the server becomes available. The entity generator schedules a delayed restart event for the second entity at $T=2.5+1=3.5$ .

# Time-Based Entity Generator (Obsolete)

---

## Delayed Restart (Continued)

Time (s)	Behavior
3.5	The second entity advances from the entity generator to the server. The entity input port of the server then becomes unavailable. The second entity is in service until $T=3.5+2.2=5.7$ . The entity generator schedules the next generation for $T=3.5+1=4.5$ .
4.5	Entity generator generates the third entity. The entity becomes a pending entity because the <b>OUT</b> port is blocked.
5.7	Second entity departs from the server. The entity input port of the server becomes available. The entity generator schedules a delayed restart event for the third entity at $T=5.7+1=6.7$ .
6.7	The third entity advances from the entity generator to the server. The entity input port of the server then becomes unavailable. The third entity is in service until $T=6.7+1.8=8.5$ . The entity generator schedules the next generation for $T=6.7+1=7.7$ .

### See Also

Event-Based Entity Generator, Entity Sink



# Time-Based Function-Call Generator

## Purpose

Generate function-call events in a time-based manner.

## Library

Generators/Function-Call Generators

## Description

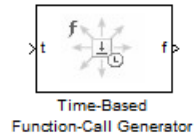

This block generates function-call events, either once at the start of simulation, using an intergeneration period that you specify in the block dialog box, or using a signal connected to the input port. The intergeneration period is the time interval between two successive generation events.

You can set the **Event generation mode** parameter of the block to one of three values. The block determines the intergeneration period differently for each value of the **Event generation mode** parameter that you choose.

Value of Event generation mode Parameter	Intergeneration Period
Only at simulation start	None, because only one event is generated
Period from dialog	Specified in the <b>Period</b> parameter of the block dialog box
Period from port	Specified using an input signal <b>t</b> that the block reads at the start of the simulation and each time it generates an entity

If you select the configuration parameter **Prevent duplicate events on multiport blocks and branched signals** in your model, the Time-Based Function-Call Generator block is compatible with all other blocks from SimEvents version 4.0 (R2011b), or later.

For more information about:

- Identifying blocks in your model from releases prior to R2011b, see “Visual Appearance of Legacy SimEvents Blocks” in the SimEvents documentation.

# Time-Based Function-Call Generator

---

- The configuration parameter **Prevent duplicate events on multiport blocks and branched signals**, see “Prevent duplicate events on multiport blocks and branched signals” on page 5-8 in the SimEvents documentation.

## Ports

### Signal Input Ports

Label	Description
t	Time interval between generation of the current function-call event and the next function-call event. You see this port only if you set the <b>Event generation mode</b> parameter to <b>Period</b> from port in the block dialog box. At the start of the simulation and each time the block updates its output signals, the block reads the value at the input port, or if the preceding block is an Event-Based Random Number or Event-Based Sequence block, actively requests an updated input value. The signal connected to the input port must be an event-based signal.

### Signal Output Ports

Label	Description
f	Port through which generated function-call signals depart.
#f	Number of function-call events that have been executed by the block. You only see this port if you select the <b>Report number of events executed, #f</b> check box in the block dialog box.

The initial output value — in effect from the start of the simulation until the first update by the block— is 0, for all signals.

## Dialog Box

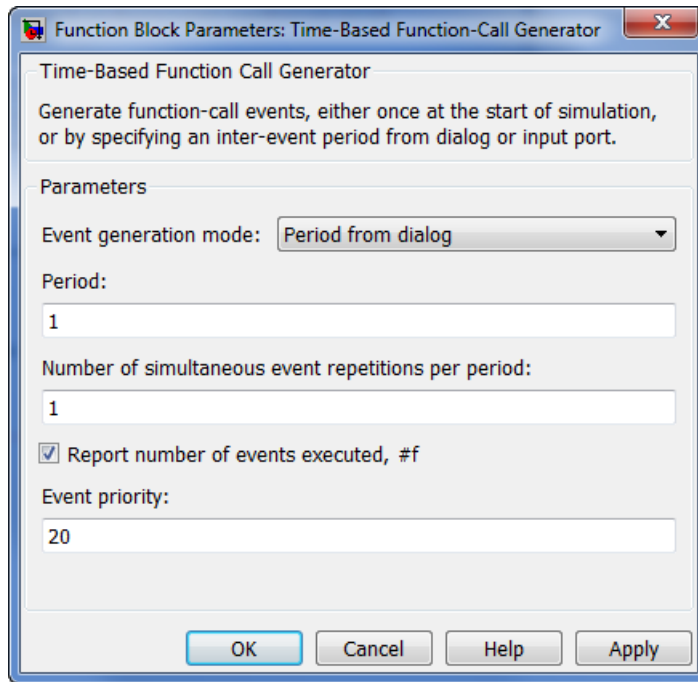

### Event generation mode

Determines the mode that the block uses to generate function-call events.

### Period

The time interval between generation of successive function-call events, in seconds. You see this field only if you set the **Event generation mode** parameter to **Period from dialog** in the block dialog box.

### Number of simultaneous event repetitions per period

The number of simultaneous function-call events that the block generates in each period. Use this parameter to generate a function-call with multiple iterations.

# Time-Based Function-Call Generator

## Report number of events executed, #f

Determines if the number of function-call events that have executed by the block is made available via a signal output port on the block.

## Event priority

The priority of the function-call event relative to other simultaneous events in the simulation.

## Examples

### Seed Event Generation

To generate a seed event in your model at simulation time  $T=0$ , you can use the Time-Based Function-Call Generator block. A seed event is an initial impulse that models with certain block configurations require to update the outputs of their blocks and to start generating events.

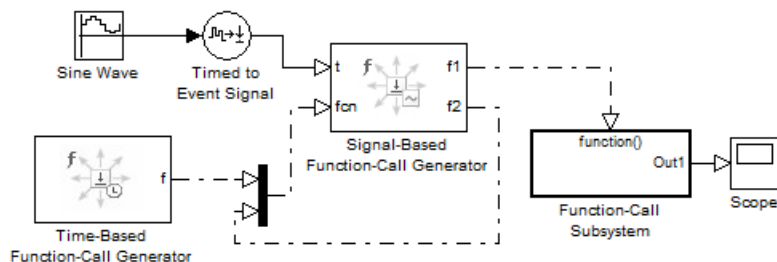

In this example, the **Event generation mode** parameter of the Time-Based Function-Call Generator block is set to **Only** at simulation start. At simulation time  $T=0$ , the Time-Based Function-Call Generator block produces an initial function-call event — or seed event — to the Signal-Based Function-Call Generator block. This seed event causes the Signal-Based Function-Call Generator block to update its outputs. After simulation time  $T=0$ , the simulation continues to update the outputs of the Signal-Based Function-Call Generator block. The model is now self-sustaining.

# Time-Based Function-Call Generator

## Time Synchronization

When you want to synchronize events with a time-based process outside the SimEvents domain, use the Time-Based Function-Call Generator block.

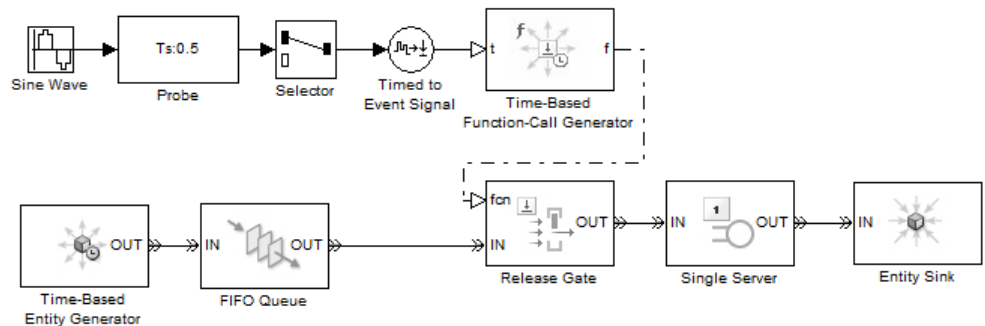

In this model, the **Event generation mode** parameter of the Time-Based Function-Call Generator block is set to **Period** from port. The Probe block detects the sample time of a sine wave signal and connects it to the input port **t** of the Time-Based Function-Call Generator block. The value at the input port **t** determines the period — or time delay — between successive function-call events generated by the block and is used to control entity advancement through the Release Gate block.

## Discrete-Event Model with Statistical Distribution

You can use the Time-Based Function-Call Generator block to model a discrete-event system that is driven by a time-based process drawn from a statistical distribution.

# Time-Based Function-Call Generator

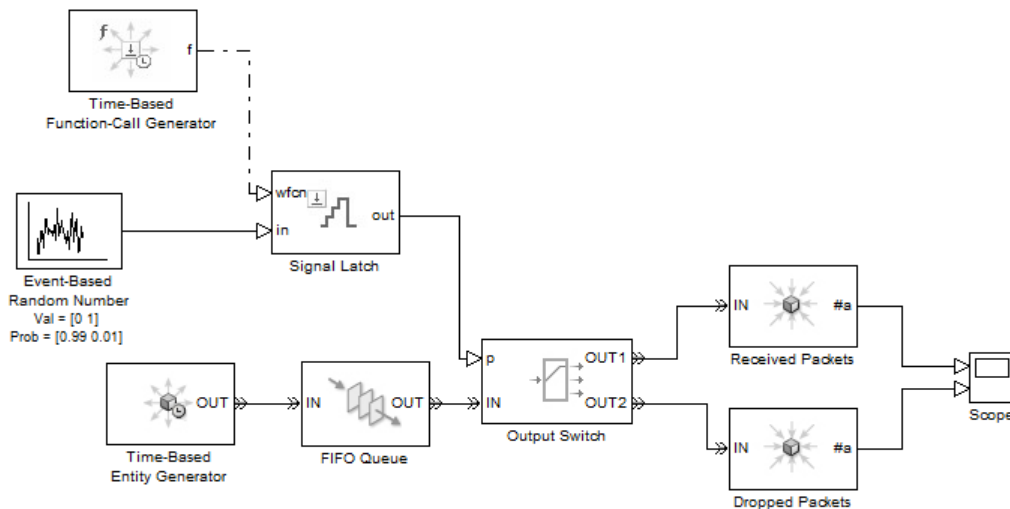

In this model, using a statistical distribution, the Event-Based Random Number block generates random values. The Time-Based Generator block periodically produces a function-call event to store the current output value of the Event-Based Random Number block in the Signal Latch block. This value is used, in turn, to select the output port of the Output Switch block. Based on the statistical distribution specified in this model, the value that is output by the Signal Latch block has a 99% probability of being 1. When this situation is the case, the *first* output port of the Output Switch block is selected, and an entity advances as a received packet. Conversely, 1% of entities advance as dropped packets.

## See Also

Signal-Based Function-Call Generator

“Function Calls”

“Generating Function-Call Events”

“Manipulating Events”

**Purpose** Convert time-based function call to event-based function call

**Library** Gateways

**Description** This block converts a scalar time-based function call into an event-based function call. The output signal is almost identical to the input signal, except that the output can be an input to a block that requires an event-based function-call input signal.



## Ports

### Signal Input Ports

Label	Description
None	Time-based function-call signal.

### Signal Output Ports

Label	Description
None	Event-based function-call signal.

**See Also** Event to Timed Function-Call  
“Converting Time-Based and Event-Based Signals”

# Timed to Event Signal

---

**Purpose** Convert time-based signal to event-based signal

**Library** Gateways

**Description** This block converts a time-based data signal into an event-based data signal. The value of the output signal is identical to that of the input signal. The output signal can be an input to a block that requires an event-based input signal.

## Ports

### Signal Input Ports

Label	Description
None	Time-based signal. The signal can have any fixed dimension, complexity, or data type.

### Signal Output Ports

Label	Description
None	Event-based signal

The initial output value is the same as the initial input value.

## See Also

Event to Timed Signal

“Converting Time-Based and Event-Based Signals”



**Purpose** Plot data from two attributes of arriving entities

**Library** SimEvents Sinks

**Description** This block plots a curve using data from two real scalar-valued attributes of arriving entities. Use the **Y attribute name** and **X attribute name** parameters to specify which attributes to plot.

Use the **Enable entity OUT port** option to choose whether the entity advances to a subsequent block or whether the block absorbs the arriving entity.

The **Plot type** parameter on the **Plotting** tab determines whether and how the block connects the points that it plots. For details, see “Connections Among Points in Plots”.

## Ports

### Entity Input Ports

Label	Description
IN	Port for arriving entities, whose attributes contain the data to plot.

### Entity Output Ports

Label	Description
OUT	Port for departing entities. You see this port only if you select <b>Enable entity OUT port</b> .

### Signal Output Ports

Label	Description
#a	Number of entities that have arrived at the block since the start of the simulation.

# X-Y Attribute Scope

---

The initial output value is 0. This value is in effect from the start of the simulation until the first update by the block.

## Dialog Box

To open the block dialog box, click the Parameters toolbar button in the plot window.

### Plotting Tab

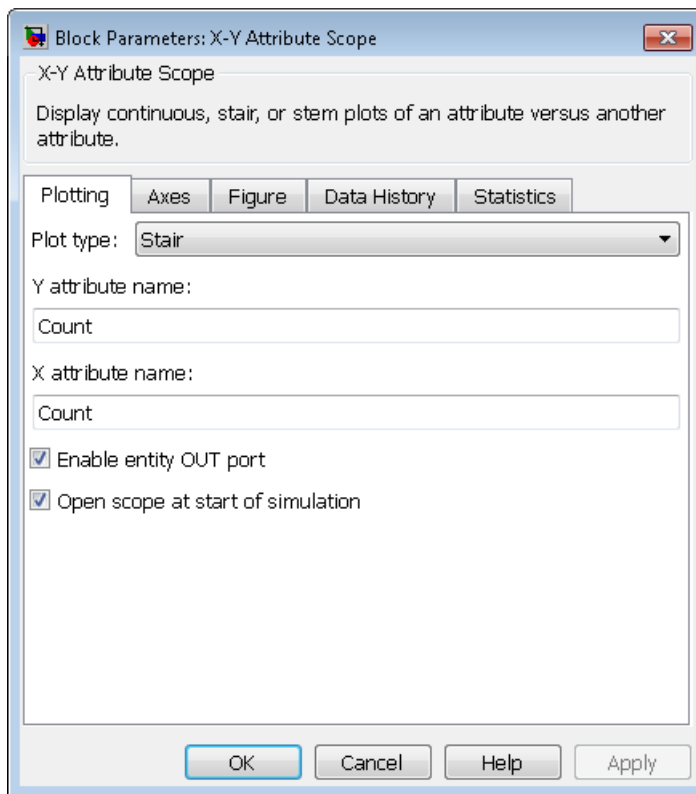

### Plot type

The presentation format for the data. See “Connections Among Points in Plots” for details.

**Y attribute name**

Name of the attribute to plot along the vertical axis.

**X attribute name**

Name of the attribute to plot along the horizontal axis.

**Enable entity OUT port**

Causes the block to have an entity output port labeled **OUT**, through which the arriving entity departs. If you clear this box, the block absorbs arriving entities.

**Open scope at start of simulation**

Selecting this option causes the plot window to open when you start the simulation. If you clear this box, you can open the plot window by double-clicking the block icon.

# X-Y Attribute Scope

## Axes Tab

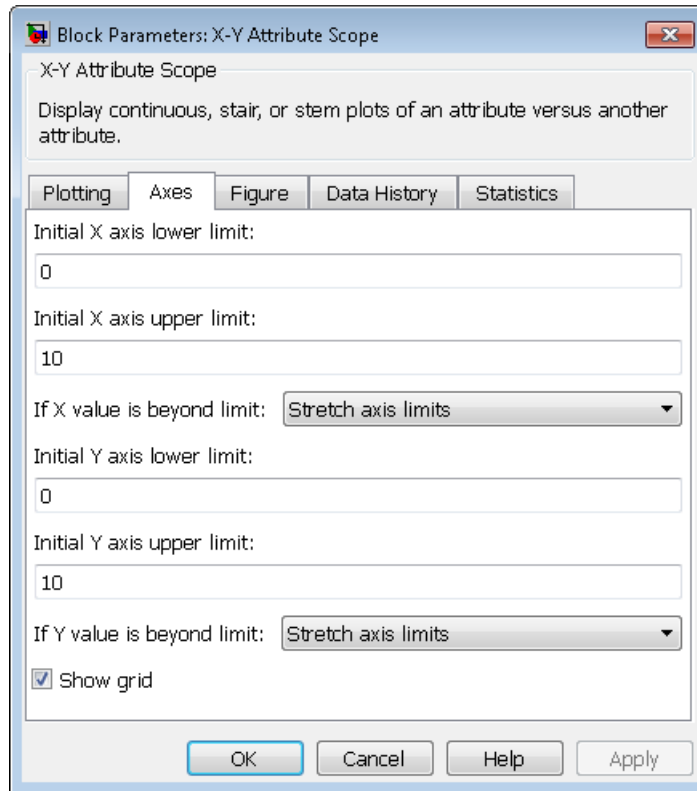

### Initial X axis lower limit, Initial X axis upper limit

The interval shown on the X axis at the beginning of the simulation. The interval might change from this initial setting due to zooming, autoscaling, or the **If X value is beyond limit** setting.

### If X value is beyond limit

Determines how the plot changes if one or more X values are not within the limits shown on the X axis. For details, see “Varying Axis Limits Automatically”.

**Initial Y axis lower limit, Initial Y axis upper limit**

The interval shown on the Y axis at the beginning of the simulation. The interval might change from this initial setting due to zooming, autoscaling, or the **If Y value is beyond limit** setting.

**If Y value is beyond limit**

Determines how the plot changes if one or more Y values are not within the limits shown on the Y axis. For details, see “Varying Axis Limits Automatically”.

**Show grid**

Toggles the grid on and off.

# X-Y Attribute Scope

---

## Figure Tab

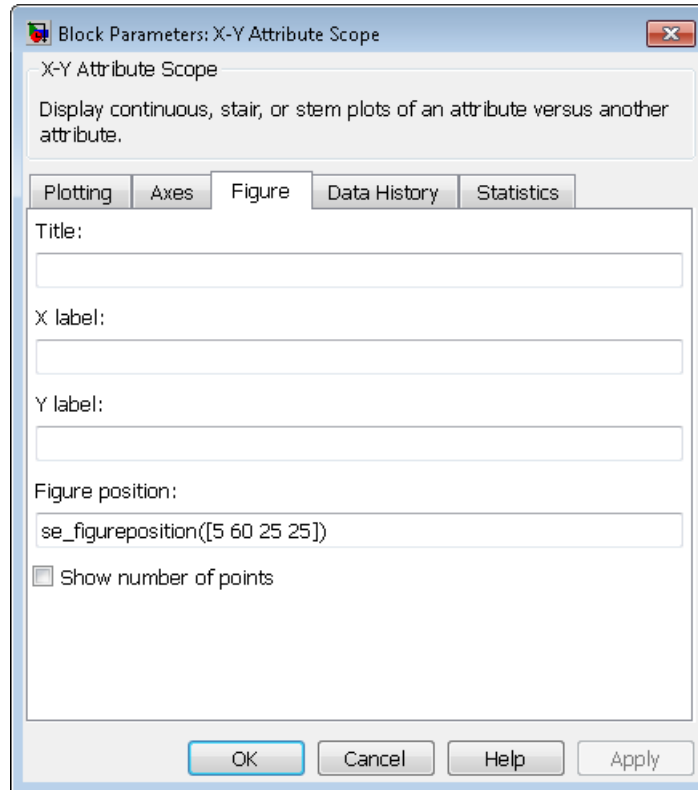

### Title

Text that appears as the title of the plot, above the axes.

### Y label

Text that appears to the left of the vertical axis.

### X label

Text that appears below the horizontal axis.

## Figure Position

A four-element vector of the form [left bottom width height] specifying the position of the scope window. (0,0) is the lower left corner of the display.

## Show number of entities

Displays the number of plotted points using an annotation in the plot window.

## Data History Tab

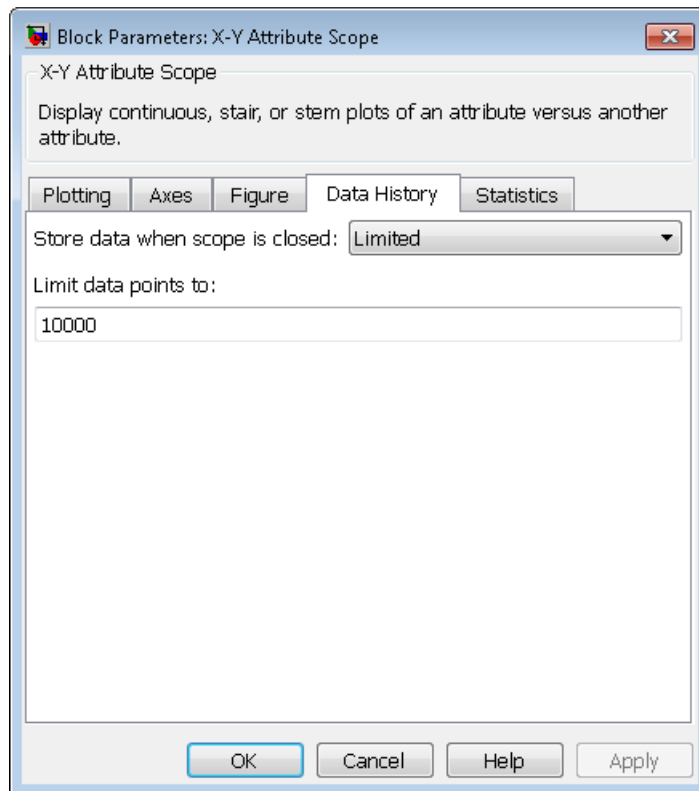

# X-Y Attribute Scope

---

## **Store data when scope is closed**

Select **Unlimited** to have the block cache all data for future viewing, **Limited** to cache a portion of the most recent data, and **Disabled** to avoid caching undisplayed data.

## **Limit data points to**

The number of data points the block caches, using the most recent data. You see this field only if you set **Store data when scope is closed** to **Limited**.

## **Statistics Tab**

These parameters determine whether the block produces data at signal output ports or omits those ports. For descriptions of the data and ports, see the preceding table, “Signal Output Ports”.



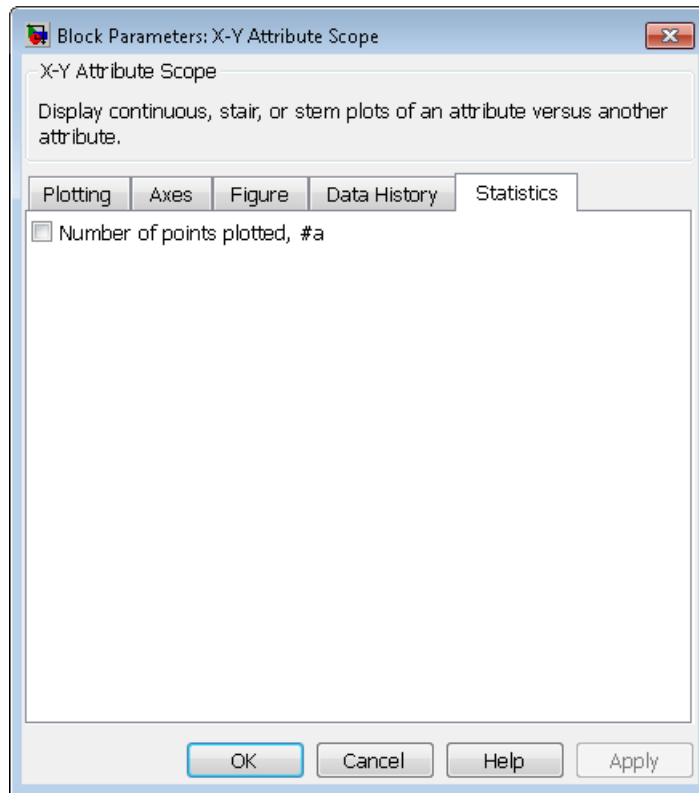

## Number of points plotted

Allows you to use the signal output port labeled **#a**.

## Examples

You can modify the example in “Modeling A Packet Switch” to check that all possible combinations of source and destination are used in the simulation. Insert an X-Y Attribute Scope block between the Path Combiner and Output Switch blocks and use it to plot the Destination attribute against the Source attribute.

# X-Y Attribute Scope

---

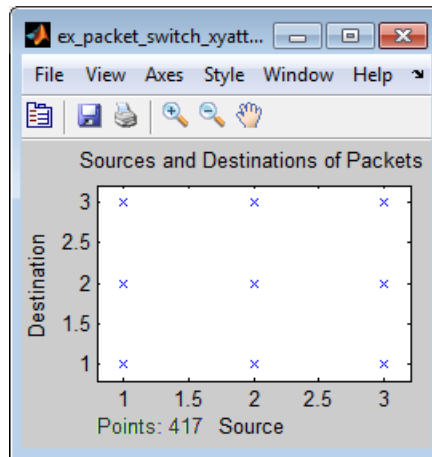

## See Also

Attribute Scope, X-Y Signal Scope

“Choosing and Configuring Plotting Blocks”, “Accessing Attributes of Entities”

# X-Y Attribute Scope (Obsolete)

**Purpose** Plot data from two attributes of arriving entities

---

**Note** The X-Y Attribute Scope block from release R2011a and earlier releases will be removed in a future release. Use the X-Y Attribute Scope block available from the Simulink Library Browser instead. To update your model to avoid using obsolete blocks, see `seupdate`.

---

**Library** SimEvents Sinks

## Description

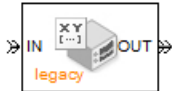

This block plots a curve using data from two real scalar-valued attributes of arriving entities. Use the **Y attribute name** and **X attribute name** parameters to specify which attributes to plot.

Use the **Enable entity OUT port** option to choose whether the entity advances to a subsequent block or whether the block absorbs the arriving entity.

The **Plot type** parameter on the **Plotting** tab determines whether and how the block connects the points that it plots. For details, see “Connections Among Points in Plots”.

## Ports

### Entity Input Ports

Label	Description
IN	Port for arriving entities, whose attributes contain the data to plot.

### Entity Output Ports

Label	Description
OUT	Port for departing entities. You see this port only if you select <b>Enable entity OUT port</b> .

# X-Y Attribute Scope (Obsolete)

## Signal Output Ports

Label	Description
#a	Number of entities that have arrived at the block since the start of the simulation.

The initial output value is 0. This value is in effect from the start of the simulation until the first update by the block.

## Dialog Box

To open the block dialog box, click the Parameters toolbar button in the plot window.

### Plotting Tab

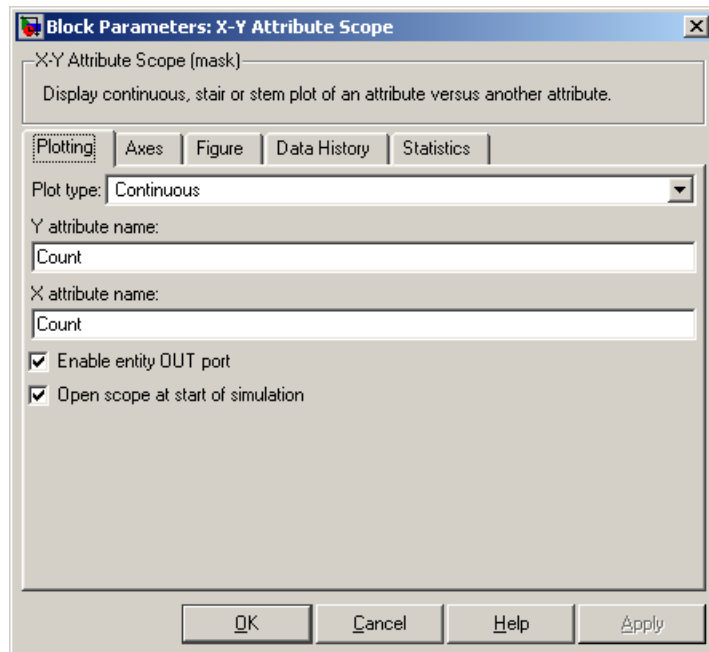

**Plot type**

The presentation format for the data. See “Connections Among Points in Plots” for details.

**Y attribute name**

Name of the attribute to plot along the vertical axis.

**X attribute name**

Name of the attribute to plot along the horizontal axis.

**Enable entity OUT port**

Causes the block to have an entity output port labeled **OUT**, through which the arriving entity departs. If you clear this box, the block absorbs arriving entities.

**Open scope at start of simulation**

Selecting this option causes the plot window to open when you start the simulation. If you clear this box, you can open the plot window by double-clicking the block icon.

# X-Y Attribute Scope (Obsolete)

## Axes Tab

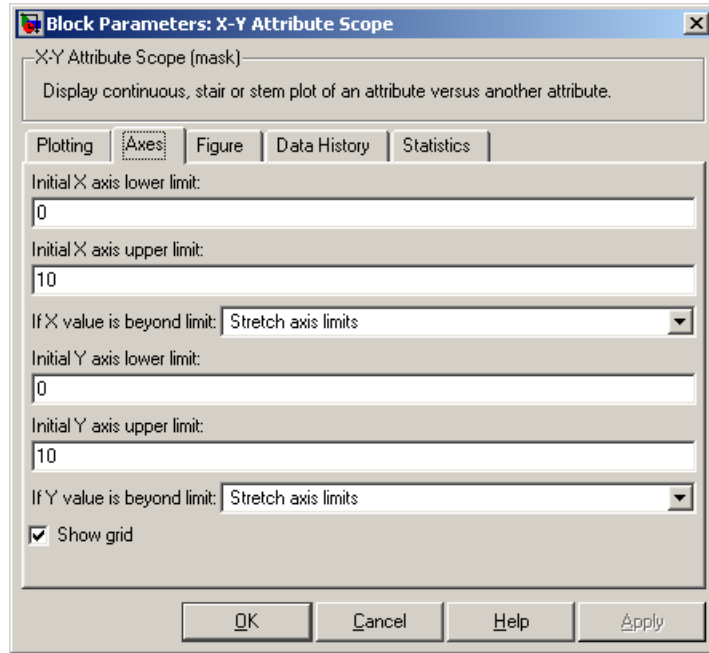

### Initial X axis lower limit, Initial X axis upper limit

The interval shown on the X axis at the beginning of the simulation. The interval might change from this initial setting due to zooming, autoscaling, or the **If X value is beyond limit** setting.

### If X value is beyond limit

Determines how the plot changes if one or more X values are not within the limits shown on the X axis. For details, see “Varying Axis Limits Automatically”.

### Initial Y axis lower limit, Initial Y axis upper limit

The interval shown on the Y axis at the beginning of the simulation. The interval might change from this initial setting

# X-Y Attribute Scope (Obsolete)

due to zooming, autoscaling, or the **If Y value is beyond limit** setting.

## If Y value is beyond limit

Determines how the plot changes if one or more Y values are not within the limits shown on the Y axis. For details, see “Varying Axis Limits Automatically”.

## Show grid

Toggles the grid on and off.

## Figure Tab

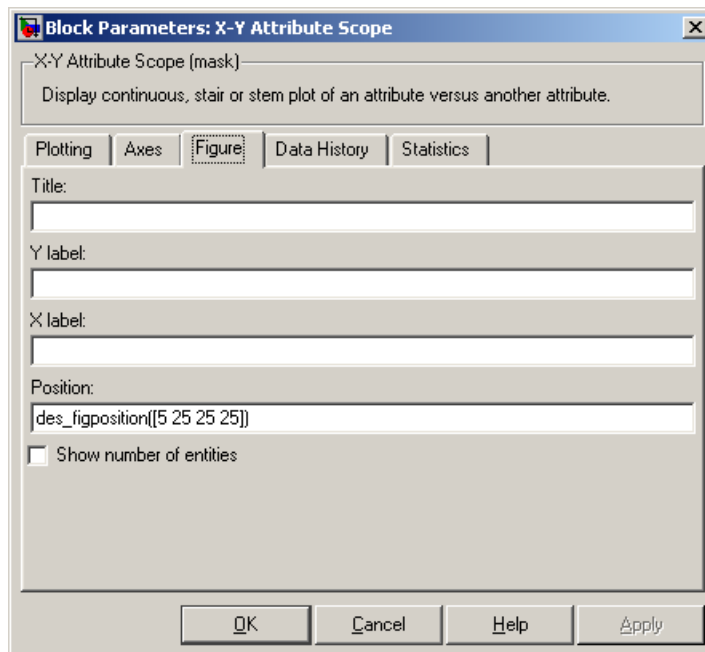

## Title

Text that appears as the title of the plot, above the axes.

# X-Y Attribute Scope (Obsolete)

---

## Y label

Text that appears to the left of the vertical axis.

## X label

Text that appears below the horizontal axis.

## Position

A four-element vector of the form [left bottom width height] specifying the position of the scope window. (0,0) is the lower left corner of the display.

## Show number of entities

Displays the number of plotted points using an annotation in the plot window.

## Data History Tab

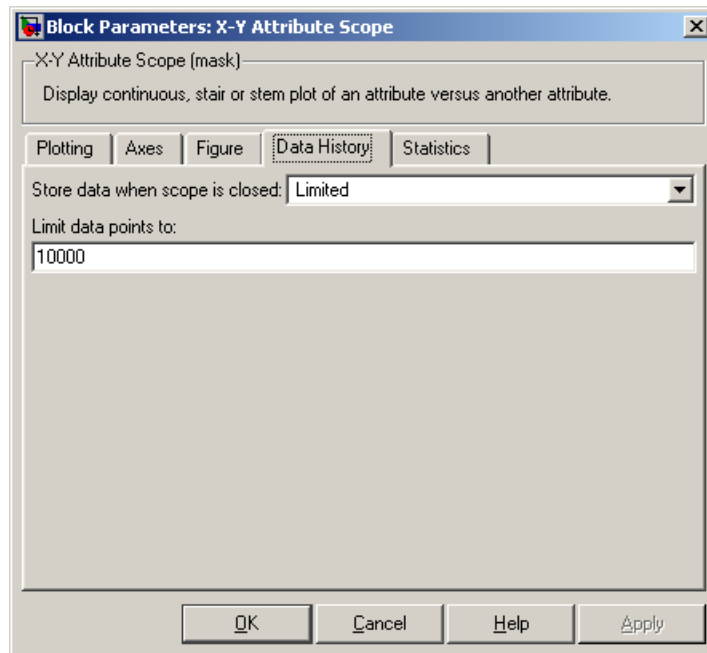



# X-Y Attribute Scope (Obsolete)

## Store data when scope is closed

Select **Unlimited** to have the block cache all data for future viewing, **Limited** to cache a portion of the most recent data, and **Disabled** to avoid caching undisplayed data.

## Limit data points to

The number of data points the block caches, using the most recent data. You see this field only if you set **Store data when scope is closed** to **Limited**.

## Statistics Tab

These parameters determine whether certain ports produce data throughout the simulation, produce data only when you stop or pause the simulation, or are omitted from the block. For descriptions of the affected ports, see the preceding table, “Signal Output Ports”.

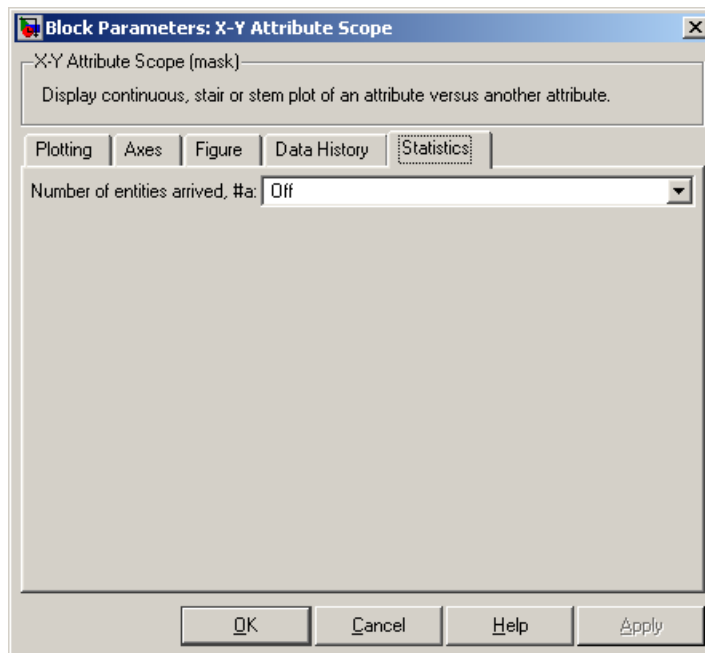

# X-Y Attribute Scope (Obsolete)

---

## Number of entities arrived

Allows you to use the signal output port labeled #a.

## Examples

You can modify the example in “Modeling A Packet Switch” to check that all possible combinations of source and destination are used in the simulation. Insert an X-Y Attribute Scope block between the Path Combiner and Output Switch blocks and use it to plot the Destination attribute against the Source attribute.

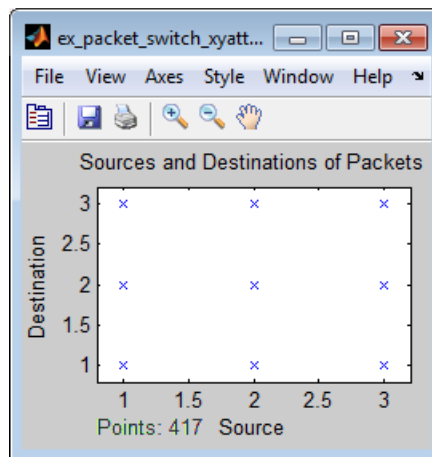

## See Also

Attribute Scope, X-Y Signal Scope

“Choosing and Configuring Plotting Blocks”, “Accessing Attributes of Entities”

**Purpose** Plot data from two signals

**Library** SimEvents Sinks

**Description** This block plots a curve using data from two event-based input signals.



The **Plot type** parameter on the **Plotting** tab determines whether and how the block connects the points that it plots. For details, see “Connections Among Points in Plots”.

## Ports

### Signal Input Ports

Label	Description
in	Signal containing data for Y axis. This signal must be an event-based signal.
x	Signal containing data for X axis. This signal must be an event-based signal.

### Signal Output Ports

Label	Description
#c	Number of points the block has plotted.

The initial output value is 0. This value is in effect from the start of the simulation until the first update by the block.

# X-Y Signal Scope

---

## Dialog Box

To open the block dialog box, click the Parameters toolbar button in the plot window.

### Plotting Tab

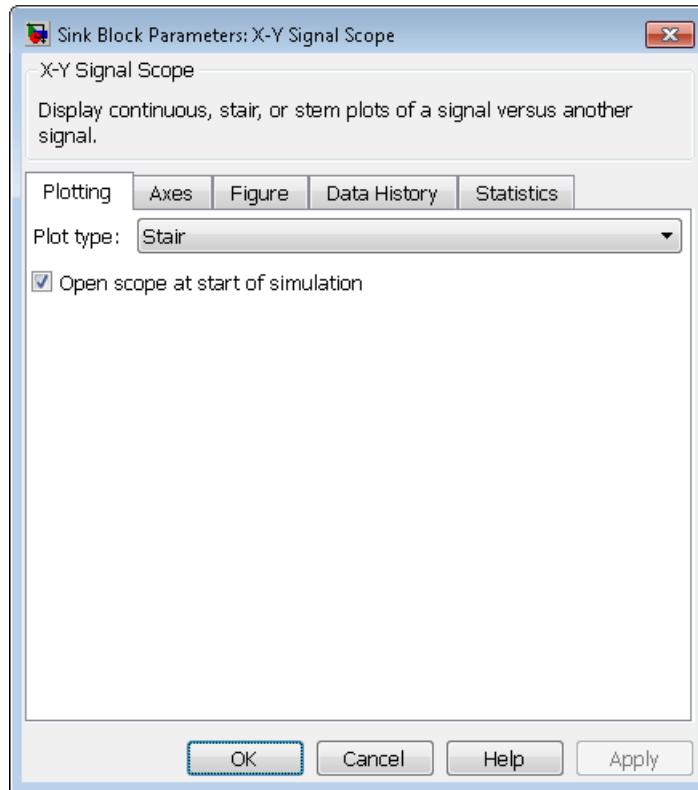

### Plot type

The presentation format for the data. See “Connections Among Points in Plots” for details.

## Open scope at start of simulation

Selecting this option causes the plot window to open when you start the simulation. If you clear this box, you can open the plot window by double-clicking the block icon.

## Axes Tab

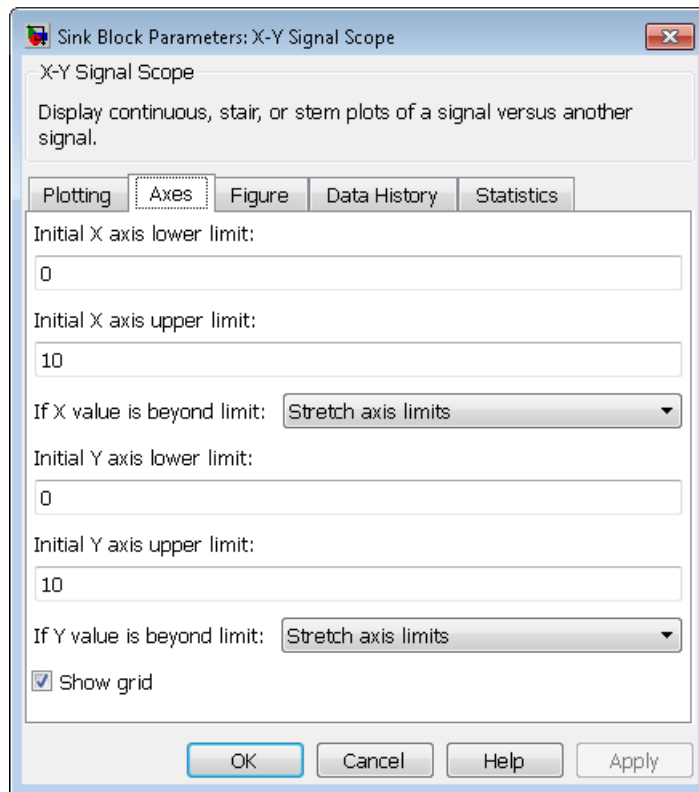

## Initial X axis lower limit, Initial X axis upper limit

The interval shown on the X axis at the beginning of the simulation. The interval might change from this initial setting due to zooming, autoscaling, or the **If X value is beyond limit** setting.

# X-Y Signal Scope

---

## **If X value is beyond limit**

Determines how the plot changes if one or more X values are not within the limits shown on the X axis. For details, see “Varying Axis Limits Automatically”.

## **Initial Y axis lower limit, Initial Y axis upper limit**

The interval shown on the Y axis at the beginning of the simulation. The interval might change from this initial setting due to zooming, autoscaling, or the **If Y value is beyond limit** setting.

## **If Y value is beyond limit**

Determines how the plot changes if one or more Y values are not within the limits shown on the Y axis. For details, see “Varying Axis Limits Automatically”.

## **Show grid**

Toggles the grid on and off.

## Figure Tab

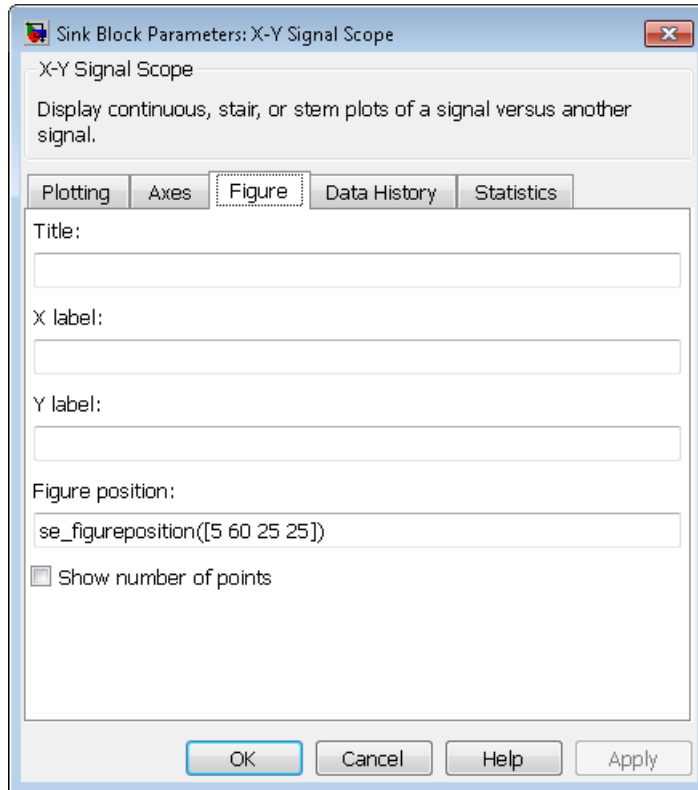

### Title

Text that appears as the title of the plot, above the axes.

### Y label

Text that appears to the left of the vertical axis.

### X label

Text that appears below the horizontal axis.

# X-Y Signal Scope

---

## Figure Position

A four-element vector of the form [left bottom width height] specifying the position of the scope window. (0,0) is the lower left corner of the display.

## Show number of points

Displays the number of plotted points using an annotation in the plot window.

## Data History Tab

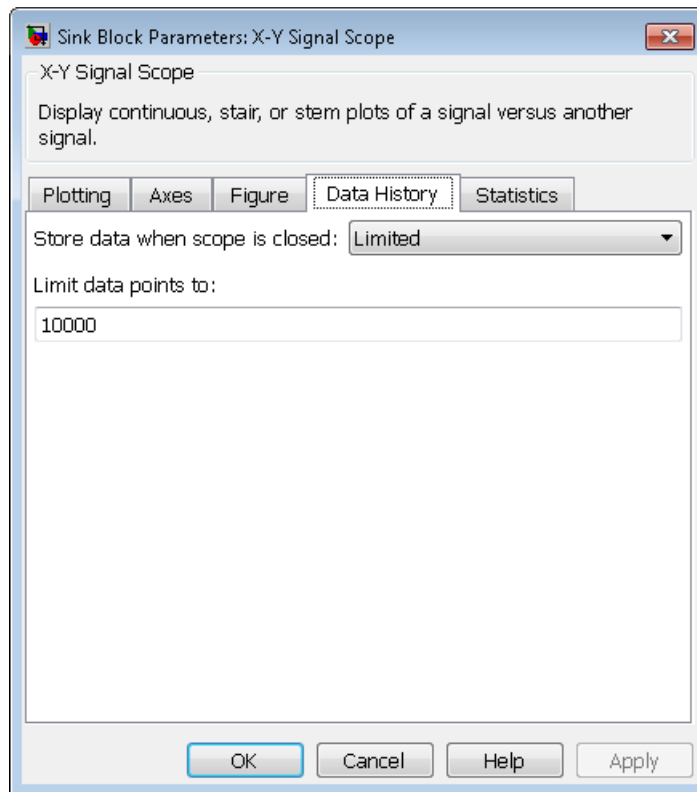



## **Store data when scope is closed**

Select **Unlimited** to have the block cache all data for future viewing, **Limited** to cache a portion of the most recent data, and **Disabled** to avoid caching undisplayed data.

## **Limit data points to**

The number of data points the block caches, using the most recent data. You see this field only if you set **Store data when scope is closed** to **Limited**.

## **Statistics Tab**

These parameters determine whether the block produces data at signal output ports or omits those ports. For descriptions of the data and ports, see the preceding table, “Signal Output Ports”.

# X-Y Signal Scope

---

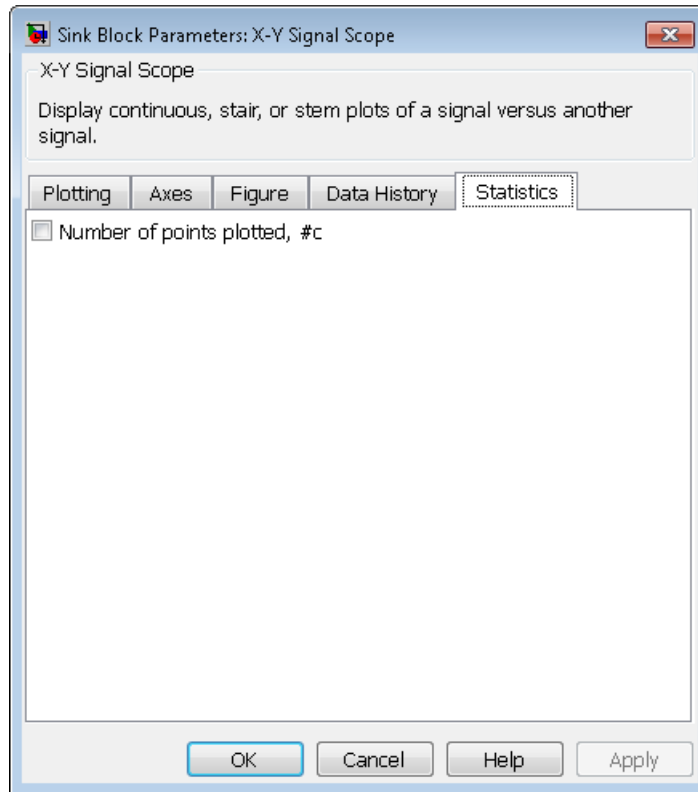

## Number of points plotted, #c

Allows you to use the signal output port labeled #c.

## Examples

The model below shows the relationship between the utilization of a server and the interarrival time of entities.

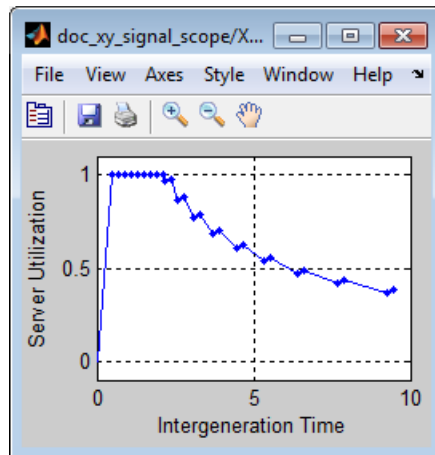
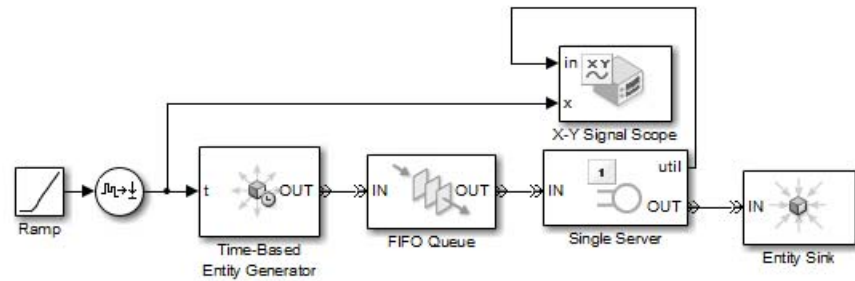

## See Also

Signal Scope, X-Y Attribute Scope  
“Choosing and Configuring Plotting Blocks”

# X-Y Signal Scope (Obsolete)

**Purpose** Plot data from two signals

---

**Note** The X-Y Signal Scope block from release R2011a and earlier releases will be removed in a future release. Use the X-Y Signal Scope block available from the Simulink Library Browser instead. To update your model to avoid using obsolete blocks, see `seupdate`.

---

**Library** SimEvents Sinks

## Description



This block plots a curve using data from two input signals. The plot is particularly appropriate for data arising from discrete-event simulations or data related to entities because the plot can include zero-duration values.

The **Plot type** parameter on the **Plotting** tab determines whether and how the block connects the points that it plots. For details, see “Connections Among Points in Plots”.

## Ports

### Signal Input Ports

Label	Description
in	Signal containing data for Y axis.
x	Signal containing data for X axis.

### Signal Output Ports

Label	Description
#c	Number of points the block has plotted.

The initial output value is 0. This value is in effect from the start of the simulation until the first update by the block.

## Dialog Box

To open the block dialog box, click the Parameters toolbar button in the plot window.

### Plotting Tab

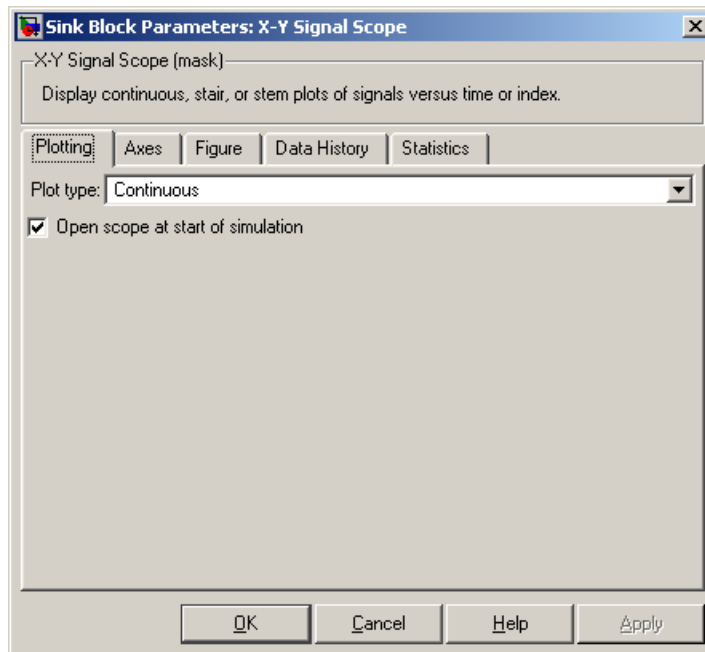

### Plot type

The presentation format for the data. See “Connections Among Points in Plots” for details.

### Open scope at start of simulation

Selecting this option causes the plot window to open when you start the simulation. If you clear this box, you can open the plot window by double-clicking the block icon.

# X-Y Signal Scope (Obsolete)

## Axes Tab

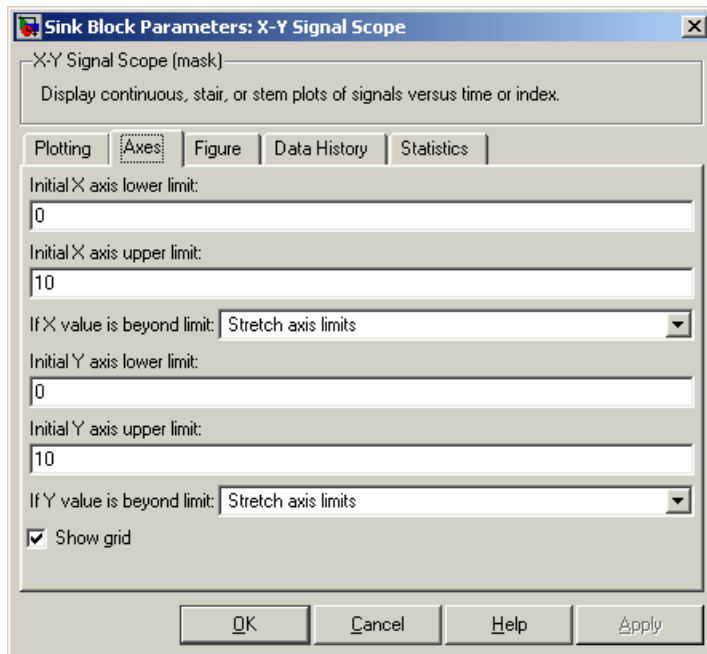

### Initial X axis lower limit, Initial X axis upper limit

The interval shown on the X axis at the beginning of the simulation. The interval might change from this initial setting due to zooming, autoscaling, or the **If X value is beyond limit** setting.

### If X value is beyond limit

Determines how the plot changes if one or more X values are not within the limits shown on the X axis. For details, see “Varying Axis Limits Automatically”.

### Initial Y axis lower limit, Initial Y axis upper limit

The interval shown on the Y axis at the beginning of the simulation. The interval might change from this initial setting

due to zooming, autoscaling, or the **If Y value is beyond limit** setting.

## If Y value is beyond limit

Determines how the plot changes if one or more Y values are not within the limits shown on the Y axis. For details, see “Varying Axis Limits Automatically”.

## Show grid

Toggles the grid on and off.

## Figure Tab

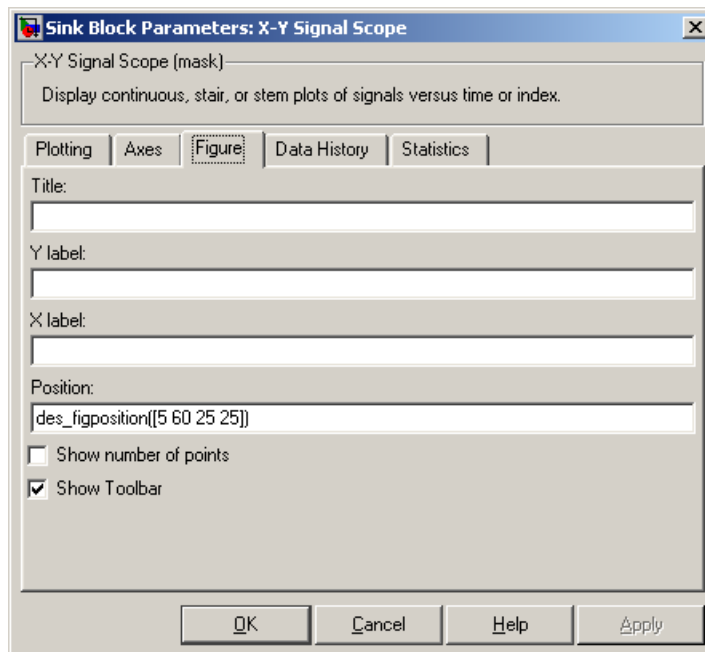

## Title

Text that appears as the title of the plot, above the axes.

# X-Y Signal Scope (Obsolete)

---

## Y label

Text that appears to the left of the vertical axis.

## X label

Text that appears below the horizontal axis.

## Position

A four-element vector of the form [left bottom width height] specifying the position of the scope window. (0,0) is the lower left corner of the display.

## Show number of points

Displays the number of plotted points using an annotation in the plot window.

## Data History Tab

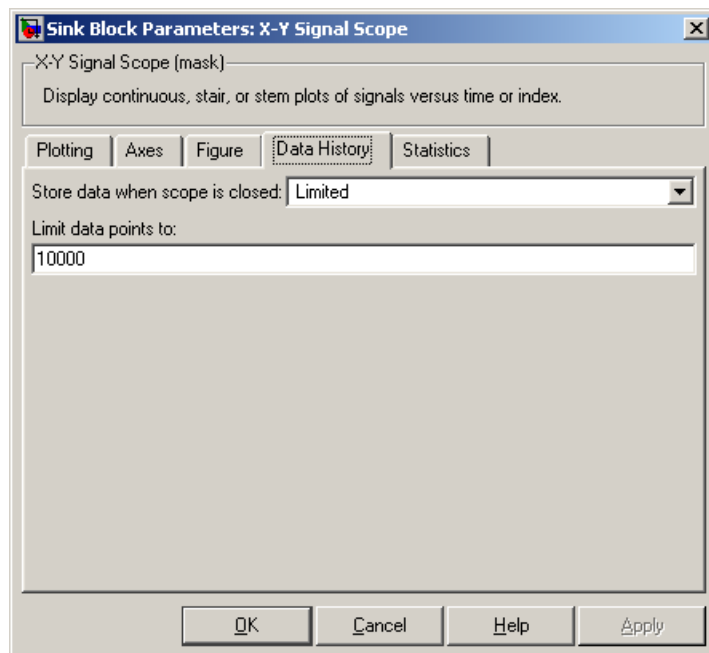



## Store data when scope is closed

Select **Unlimited** to have the block cache all data for future viewing, **Limited** to cache a portion of the most recent data, and **Disabled** to avoid caching undisplayed data.

## Limit data points to

The number of data points the block caches, using the most recent data. You see this field only if you set **Store data when scope is closed** to **Limited**.

## Statistics Tab

These parameters determine whether certain ports produce data throughout the simulation, produce data only when you stop or pause the simulation, or are omitted from the block. For descriptions of the affected ports, see the preceding table, “Signal Output Ports”.

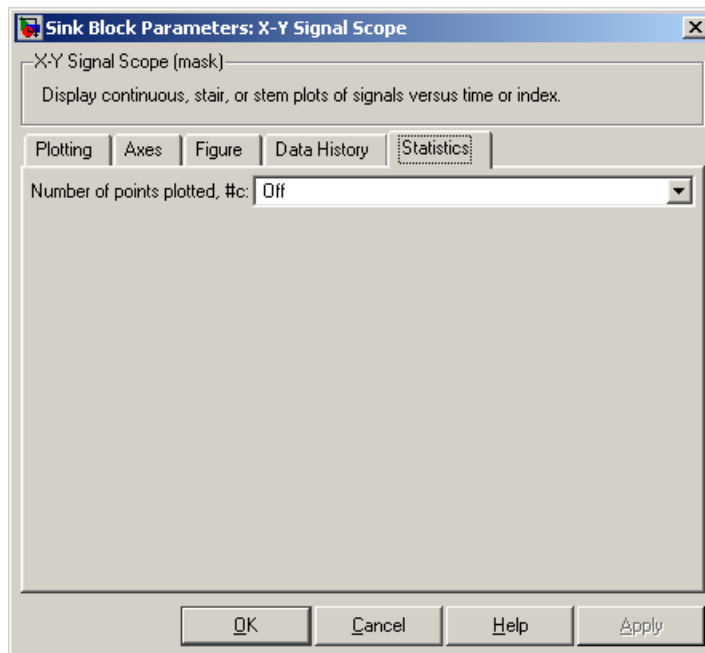

# X-Y Signal Scope (Obsolete)

## Number of points plotted

Allows you to use the signal output port labeled #c.

## Examples

The model below shows the relationship between the utilization of a server and the interarrival time of entities.

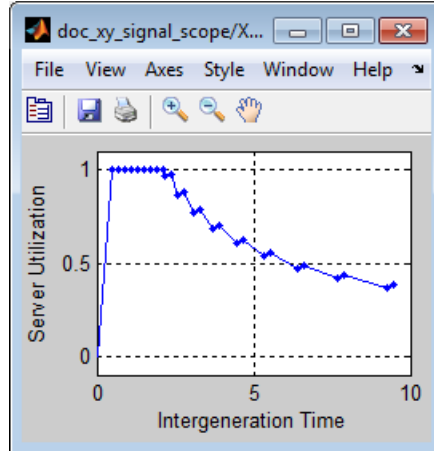
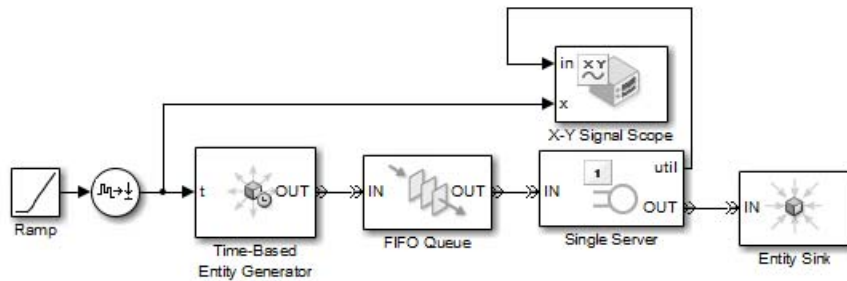

## See Also

Signal Scope, X-Y Attribute Scope

“Choosing and Configuring Plotting Blocks”

# Configuration Parameters

---

- “SimEvents Pane” on page 5-2
- “SimEvents Diagnostics Pane” on page 5-10

## SimEvents Pane

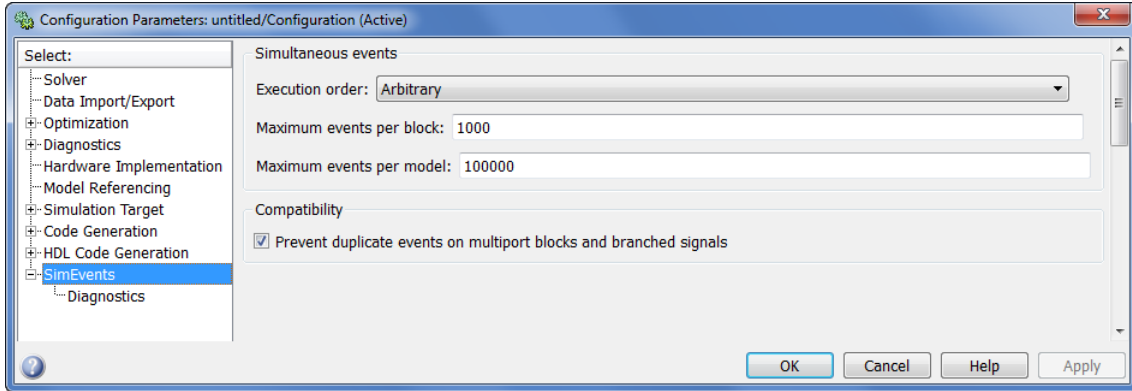

**In this section...**

“SimEvents Pane Overview” on page 5-4

“Execution order” on page 5-5

“Seed for event randomization” on page 5-6

“Maximum events per block” on page 5-7

“Maximum events per model” on page 5-8

“Prevent duplicate events on multiport blocks and branched signals” on page 5-8

### **SimEvents Pane Overview**

Configure modelwide parameters related to discrete-event simulation and the logging of events and entities.

#### **Configuration**

This pane appears only if your model contains a SimEvents block.

## Execution order

Select an algorithm for determining the sequence for processing simultaneous events having equal priorities.

### Settings

**Default:** Arbitrary

#### Arbitrary

Causes the simulation to use an internal algorithm to determine the sequence for processing simultaneous events having equal priorities.

#### Randomized

Causes the simulation to assign equal probability to all possible execution sequences of simultaneous events having equal numerical priorities.

### Tip

The processing sequence might be different from the sequence in which the events were scheduled on the event calendar.

### Dependency

Selecting Randomized enables **Seed for event randomization**.

### Command-Line Information

**Parameter:** propIdentEvents

**Type:** double

**Value:** 0 | 1

**Default:** 0

### See Also

- “Event Sequencing”
- “Procedure for Specifying Equal-Priority Behavior”

### Seed for event randomization

Initialize the random number generator for event processing.

#### Settings

**Default:** 123456789

**Minimum:** 0

**Maximum:**  $2^{31} - 1$

This is a number that initializes the random number generator used to determine the sequence for processing simultaneous events having equal priorities.

#### Tips

- For a given value of this parameter, the output of the random number generator is repeatable.
- To avoid unexpected correlations, make the value of this parameter distinct from all other seed parameters in the model (for example, the **Initial seed** parameter in the Event-Based Random Number block).

#### Dependency

This parameter is enabled by **Execution order**.

#### Command-Line Information

**Parameter:** propIdentEventSeed

**Type:** string

**Value:**

**Default:** '123456789'

#### See Also

“Unexpected Correlation of Random Processes”



## Maximum events per block

Limit the number of entity generation, service completion, subsystem execution, and function-call events that each SimEvents block performs at each fixed time instant.

### Settings

**Default:** 1000

**Minimum:** 2

**Maximum:**  $2^{31}-1$

### Command-Line Information

**Parameter:** propMaxDesBlkSimulEvents

**Type:** string

**Value:**

**Default:** '1000'

### See Also

“Livelock Prevention”

### Maximum events per model

Limit the total number of events scheduled via the event calendar at each fixed time instant. This is the maximum number of events per discrete-event system in a model.

#### Settings

**Default:** 100000

**Minimum:** 2

**Maximum:**  $2^{31}-1$

#### Command-Line Information

**Parameter:** propMaxDesMdlSimulEvents

**Type:** string

**Value:**

**Default:** '100000'

#### See Also

“Livelock Prevention”

### Prevent duplicate events on multiport blocks and branched signals

Prevent multifiring behavior on multiport blocks or branched signals that results in duplication of events. Multifiring behavior, an implicit result of the way that the software executes particular block configurations, occurs when the software executes a block more than once in response to a single, discrete event in the simulation.

#### Settings

**Default:** On



On

Enable **Prevent duplicate events on multiport blocks and branched signals** parameter to prevent multifiring behavior.



Allow multifiring behavior on multiport blocks or branched signals.

### **Command-Line Information**

**Parameter:** propPreventDuplicateEvents

**Type:** integer or boolean

**Value:**

**Default:** '1' for integer, 'True' for boolean

### **See Also**

“Legacy Behavior in SimEvents Models”

## SimEvents Diagnostics Pane

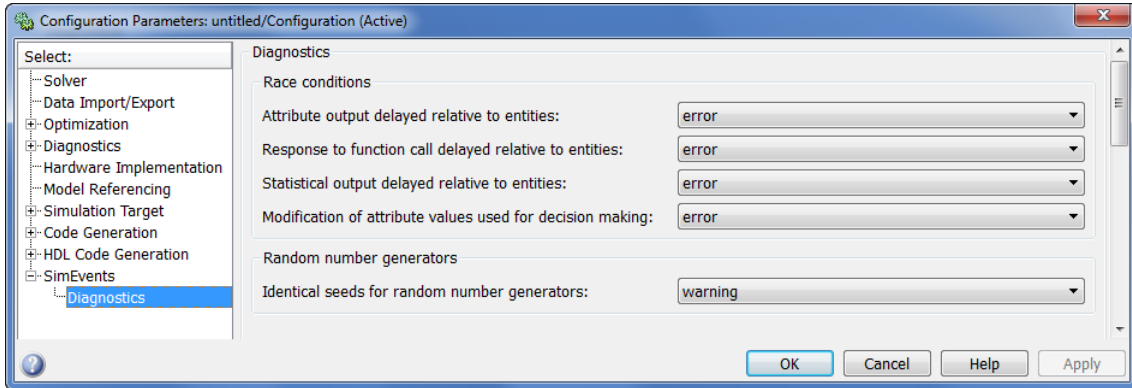

**In this section...**

“Diagnostics Pane Overview” on page 5-12

“Attribute output delayed relative to entities” on page 5-13

“Response to function call delayed relative to entities” on page 5-15

“Statistical output delayed relative to entities” on page 5-17

“Modification of attribute values used for decision making” on page 5-19

“Identical seeds for random number generators” on page 5-21

### **Diagnostics Pane Overview**

Specify what diagnostic action the application should take, if any, when it detects situations that might cause problems or unexpected results in the simulation.

### **Configuration**

This pane appears only if your model contains a SimEvents block.

### **Tips**

- The options are typically to do nothing or to display a warning or an error message.
- A warning does not terminate a simulation, but an error does.

## Attribute output delayed relative to entities

Select the diagnostic action to take if the application detects a situation in which a Get Attribute block updates a signal during entity advancement, but a subsequent block responds to the signal update after the entity has arrived. The application's processing sequence might cause the latter block to process the entity using outdated signal values.

### Settings

**Default:** error

none

The application does not check for this situation.

warning

When the application detects this situation, it displays a warning.

error

When the application detects this situation, it terminates the simulation and displays an error message.

### Tip

A Single Server block whose **Service time** parameter is 0 can address the problem by storing the entity while the latter block responds to the signal update.

### Example of Solution

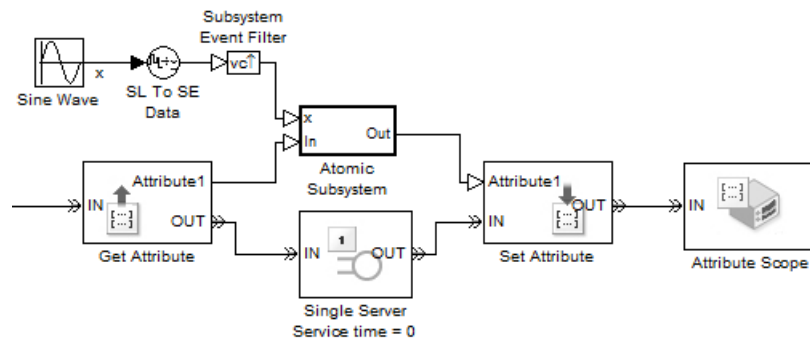

For details, see “Using Block Diagrams to Manipulate Attributes”.

Alternatively, you might be able to address the problem by using an attribute directly instead of by using the signal output of a Get Attribute block. For an example, see “Example: Using a Signal or an Attribute”.

### Command-Line Information

**Parameter:** propDiagAttribOutput

**Type:** double

**Value:** 0 | 1 | 2

**Default:** 2

### Recommended Settings

Application	Setting
Debugging	warning or error
Efficiency	none

### See Also

- “Unexpected Use of Old Value of Signal”
- Fine-Grained Management of Simultaneous Events example



## Response to function call delayed relative to entities

Select the diagnostic action to take if the application detects a situation in which a block issues a function call during entity advancement, but subsequent blocks respond to the function call and its consequences after the entity has arrived. The application's processing sequence might cause subsequent blocks to process the entity using outdated values of a signal whose update is a consequence of the function call.

### Settings

**Default:** error

none

The application does not check for this situation.

warning

When the application detects this situation, it displays a warning.

error

When the application detects this situation, it terminates the simulation and displays an error message.

### Tip

A Single Server block whose **Service time** parameter is 0 can address the problem by storing the entity while subsequent blocks respond to the function call and its consequences.

### Example of Solution

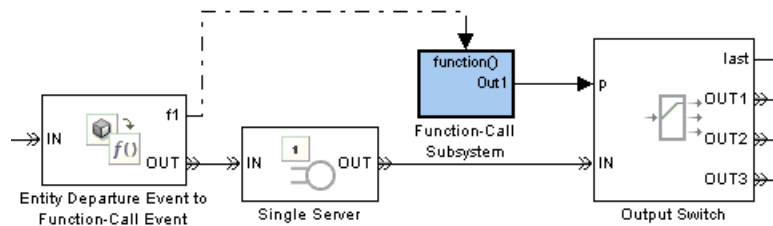

### Command-Line Information

**Parameter:** propDiagFcnCallOutput

**Type:** double

**Value:** 0 | 1 | 2

**Default:** 2

### Recommended Settings

Application	Setting
Debugging	warning or error
Efficiency	none

### See Also

“Unexpected Use of Old Value of Signal”

## Statistical output delayed relative to entities

Select the diagnostic action to take if the application detects a situation in which a block updates a statistical output signal during entity advancement, but a subsequent block responds to the signal update after the entity has arrived. The application's processing sequence might cause the latter block to process the entity using outdated signal values.

### Settings

**Default:** error

none

The application does not check for this situation.

warning

When the application detects this situation, it displays a warning.

error

When the application detects this situation, it terminates the simulation and displays an error message.

### Tip

A Single Server block whose **Service time** parameter is 0 can address the problem by storing the entity while the latter block responds to the signal update.

### Example of Solution

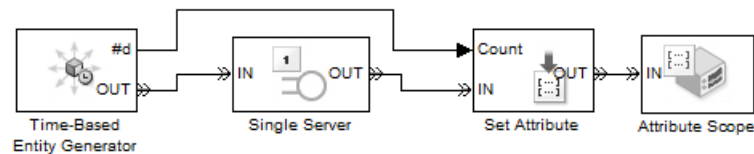

For details, see “Example: Sequence of Departures and Statistical Updates”.

### Command-Line Information

**Parameter:** propDiagStatOutput

**Type:** double

**Value:** 0 | 1 | 2

**Default:** 1

### Recommended Settings

Application	Setting
Debugging	warning or error
Efficiency	none

### See Also

“Unexpected Use of Old Value of Signal”

## Modification of attribute values used for decision making

Select the diagnostic action to take if the application detects certain situations in which a block modifies an attribute that a subsequent block uses to determine its availability. In some of these cases, internal queries among blocks might result in a decision based on information that changes when the entity actually advances.

### Settings

**Default:** error

none

The application does not check for this situation.

warning

When the application detects this situation, it displays a warning.

error

When the application detects this situation, it terminates the simulation and displays an error message.

### Tip

A Single Server block whose **Service time** parameter is 0 can address the problem by storing the entity while the latter block responds to the signal update.

## Example of Solution

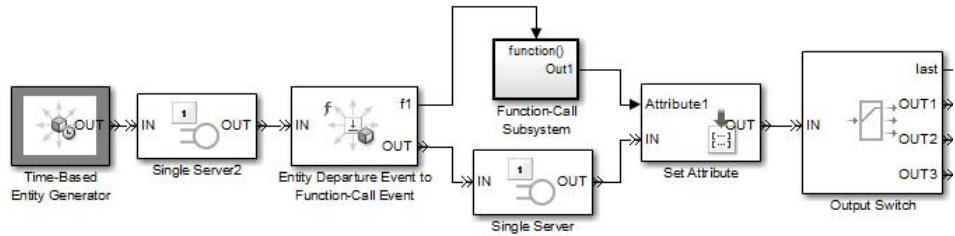

## Command-Line Information

Parameter: propDiagChangeAttrib

Type: double

Value: 0 | 1 | 2

Default: 2

## Recommended Settings

Application	Setting
Debugging	warning or error
Efficiency	none

## See Also

“Querying Whether a Subsequent Block Can Accept an Entity”

## Identical seeds for random number generators

Select the diagnostic action to take if the application detects that multiple random number generators use the same seed value, which might cause correlations among random processes.

### Settings

**Default:** warning

none

The application does not check for this situation.

warning

When the application detects this situation, it displays a warning.

error

When the application detects this situation, it terminates the simulation and displays an error message.

### Tips

- If you set the parameter to warning, the warning message contains hyperlinks labeled “Randomize” and “Randomize All” that can help you address the problem.
- The `se_randomize_seeds` function provides a programmatic way to address the problem.
- Set the parameter to none if duplicate seeds are intentional in your model. For example, the Comparing Routing Policies example implements the same random arrival process multiple times, to compare routing policies.

### Command-Line Information

**Parameter:** `propRNGIdenticalSeeds`

**Type:** double

**Value:** 0 | 1 | 2

**Default:** 1

### Recommended Settings

Application	Setting
Debugging	warning or error
Efficiency	none

### See Also

- [Managing Seeds During Random Number Generation example](#)
- [“Unexpected Correlation of Random Processes”](#)
- `se_randomize_seeds`



# Model Advisor Checks

---

## SimEvents Checks

In this section...
“Checks Overview” on page 6-2
“Check model and local libraries for legacy SimEvents blocks” on page 6-3
“Check for implicit event duplication caused by SimEvents blocks” on page 6-4

### Checks Overview

Use SimEvents Model Advisor checks to identify backward-compatibility issues in your model.

### See Also

- Consulting Model Advisor
- “Check Your Model for Legacy Behavior”

## Check model and local libraries for legacy SimEvents blocks

Check model and its associated libraries for blocks from a version of SimEvents prior to 4.0 (R2011b).

### Description

This check identifies blocks in your model from a version of SimEvents prior to 4.0 (R2011b).

Blocks from versions of SimEvents prior to 4.0 (R2011b) are called *legacy blocks*. If your model contains only legacy blocks, it continues to function as originally designed, but does not have the benefit of feature updates and modeling syntax changes available in the latest version of SimEvents. Your model cannot contain a *mix* of legacy blocks and blocks from version 4.0 (R2011b) or later of SimEvents because these versions are incompatible.

### Results and Recommended Actions

Condition	Recommended Action
This model contains blocks from a version of SimEvents prior to 4.0 (R2011b).	Use the function <code>seupdate</code> to migrate the model to the latest version of SimEvents. For more information, refer to “Migration Using <code>seupdate</code> ” in the SimEvents documentation.

### See Also

- “Visual Appearance of Legacy SimEvents Blocks”
- “Migration Using `seupdate`”

## Check for implicit event duplication caused by SimEvents blocks

Check configuration parameters of model for status of **Prevent duplicate events on multiport blocks and branched signals** option.

### Description

This Model Advisor check verifies if you have selected the **Prevent duplicate events on multiport blocks and branched signals** check box in the Configuration Parameters dialog box of your model.

When you run a model created in a version of SimEvents prior to R2012a, the model might exhibit a behavior called *multifiring* that leads to duplication of events in the simulation. This event duplication behavior is implicit in models with certain configurations and results from the way the software executes the blocks of such configurations. Implicit event duplication is resolved in R2012a with the addition of the configuration parameter **Prevent duplicate events on multiport blocks and branched signals**.

### Results and Recommended Actions

Condition	Recommended Action
SimEvents > <b>Prevent duplicate events on multiport blocks and branched signals</b> check box is not selected.	In the Configuration Parameters dialog box of your model, select the SimEvents > <b>Prevent duplicate events on multiport blocks and branched signals</b> check box.

An alternative to the recommended action in the preceding table is to use the **Modify Settings** button in the **Action** section of the Model Advisor results pane. If you click **Modify Settings**, the software directly enables **Prevent duplicate events on multiport blocks and branched signals**.

---

**Note** The configuration parameter **Prevent duplicate events on multiport blocks and branched signals** is not compatible with blocks from versions of SimEvents prior to 4.0 (R2011b). When you use the Model Advisor to check your model for implicit event duplication, it first runs the check, “Check model and local libraries for legacy SimEvents blocks” on page 6-3. The Model Advisor first provides the recommended action relating to the results of that check, before providing the recommended action (if any) for the check, “Check for implicit event duplication caused by SimEvents blocks” on page 6-4.

---

### See Also

- “Legacy Behavior in SimEvents Models”
- “Prevent duplicate events on multiport blocks and branched signals” on page 5-8



**advance**

To depart from one block and arrive immediately at another block. An entity advances from block to block during a simulation.

**arrival**

Entrance of an entity to a block via an entity input port. Arrival is the opposite of departure.

**attribute**

Data associated with an entity.

For example, an entity might be associated with a size, weight, speed, or part number.

**available**

The state of an entity input port that permits entities to arrive at the block.

For example, when a Single Server block is empty, its entity input port is available. When the block is busy serving, its entity input port is unavailable.

**blocked**

The state of an entity output port when an entity is trying to depart via the port and the port connects to an unavailable entity input port of another block.

For example, consider a FIFO Queue block whose entity output port is connected to the Single Server block's entity input port. Suppose the queue contains one entity. The queue's entity output port is blocked if the server's entity input port is unavailable, and not blocked if the server's entity input port is available. If the queue is empty, then its entity output port is not blocked because no entity is trying to depart.

**component entity**

An entity that forms part of a composite entity.

**composite entity**

An entity that comprises one or more entities as subordinate parts. The parts are called component entities.

**departure**

Exit of an entity from a block via an entity output port. Departure is the opposite of arrival.

**discrete-event system**

A system in which state transitions depend on asynchronous discrete incidents called events. You typically construct a discrete-event system by adding a variety of blocks, such as generators, queues, and servers, from the SimEvents block library.

One or more discrete-event systems can coexist with time-based systems in a Simulink model. Using special gateway blocks, you can pass signals from time-based components/systems to and from discrete-event components/systems modeled with SimEvents blocks.

**entity**

An abstract representation of an item of interest in a discrete-event simulation. The specific interpretation of an entity depends on what you are modeling. Entities can carry data, known as attributes.

For example, an entity could represent a packet in a communication network, a person using a bank of elevators, or a part on a conveyor belt.

**entity input port**

An input port at which an entity can potentially arrive. An entity input port can be available or unavailable; this state, which can change during the simulation, helps determine whether the port actually accepts the arrivals of new entities.

**entity output port**

An output port from which an entity can potentially depart. An entity output port can have a state of blocked or not blocked; this state, which can change during the simulation, determines whether the port's attempt to output an entity is successful.



**entity path**

A connection from an entity output port to an entity input port, depicted as a line connecting the entity ports of two blocks. An entity path represents the equivalence between an entity's departure from the first block and arrival at the second block. The connection line depicts a relationship between the two blocks.

An entity path is in active use by an entity only at zero or more discrete times during the simulation. By contrast, a connection line between signal ports represents a signal that has a well-defined value at all times during the simulation.

**entity port**

An entity input port or an entity output port.

**entity priority**

A real number associated with an entity, used to determine its sequence in a priority queue.

Contrast with event priority.

**event**

An instantaneous discrete incident that changes a state variable, an output, and/or the occurrence of other events. The prototypical events are arrivals and departures of entities. Examples of events are the generation of a new data packet in communications, the exit of a person from an elevator, and the placement of a new part on a conveyor belt.

**event calendar**

The internal list of events that are scheduled for the current time or future times.

For example, when a server begins its service time on a specific entity, the application inserts an entry into the event calendar for the completion of service on that entity at a future time. In a system representing elevator passengers, this event calendar entry might represent the event whereby a specific person in an elevator reaches the desired floor.

**event priority**

A positive integer associated with an event scheduled on the event calendar, used to sequence the processing of simultaneous events. Simultaneous events having distinct numerical event priorities are processed in ascending order of the event priority values.

Contrast with entity priority.

**event translation**

Conversion of one event into another. The result of the translation is often a function call, but can be another type of event. The result of the translation can occur at the same time as, or a later time than, the original event.

**event-based signal**

A signal that can change in response to discrete events. For example, the signal representing the number of entities in a queue changes upon each arrival at or departure from the queue.

**event-based simulation**

A simulation that permits the system's state transitions to depend on asynchronous discrete incidents called events.

**function-call event**

A discrete invocation request carried from block to block by a special signal called a function-call signal. A function-call event is also called simply a function call.

**gateway block**

A block to convert between time-based and event-based signals or function-calls.

**intergeneration time**

The time interval between successive generations, as in a Time-Based Entity Generator block.

**monitoring port**

A signal input port that is designed for observing signal values. Contrast with notifying port.

**notifying port**

A signal input port that notifies the preceding block when a certain event has occurred. When the preceding block is the Event-Based Random Number block, it responds to the notification by generating a new random number.

For example, the **t** input port of a Single Server block is a notifying port; when connected to this port, the Event-Based Random Number block generates a new random number each time it receives notification that an entity has arrived at the server.

**pending entity**

An entity that has tried and failed to depart from the block in which the entity resides. The failure occurs because the entity output port through which the entity would depart is connected to an unavailable entity input port of another block.

**preemption**

The replacement of an entity in a server block by an entity that satisfies certain criteria.

**reactive port**

A signal input port that listens for updates or changes in the input signal and causes an appropriate reaction in the block possessing the port. For example, the **p** port on an Input Switch block listens for changes in the input signal; the block reacts by selecting a new entity port for potential arrivals.

**sample time hit event**

An update in the value of a signal that is connected to a block configured to react to signal updates. The updated value could be the same as or different from the previous value.

**signal port**

An input or output port that represents a numerical quantity that changes over time and that is defined for all times during the simulation. Unlike an entity port, a signal port has no state and does not have entity arrivals or entity departures.

**signal-based event**

A sample time hit event, value change event, or trigger event.

**simultaneous events**

Events that occur at the same value, or sufficiently close values, of the simulation clock. Events scheduled on the event calendar for times  $T$  and  $T+\Delta t$  are considered simultaneous if  $0 \leq \Delta t \leq 128 \cdot \text{eps} \cdot T$ , where  $\text{eps}$  is the floating-point relative accuracy in MATLAB software and  $T$  is the simulation time.

For example, in a D/D/1 queuing system where the arrival rate equals the service rate, an entity generation event and a service completion event are simultaneous. Parameters in the model determine which of these events occurs first, though the clock has the same value in both cases.

**time-based signal**

A signal that can change only in response to the simulation clock.

**time-based simulation**

A simulation in which state transitions depend on time.

For example, a simulation based solely on differential equations in which time is an independent variable is a time-based simulation.

**timeout event**

An event that causes an entity to depart via a special output port when the entity has exceeded a previously established time limit. Use the Schedule Timeout block to schedule a timeout event for each arriving entity. Optionally, use the Cancel Timeout block to remove a timeout event from the event calendar before the event occurs. See “Role of Timeouts in SimEvents Models” and “Basic Example Using Timeouts” for details.

**timeout interval**

The duration between an entity’s arrival at a Schedule Timeout block and the scheduled time of the entity’s timeout event. See “Role of Timeouts in SimEvents Models” and “Basic Example Using Timeouts” for details.

**trigger edge**

A rising edge or falling edge of a signal. A rising edge is an increase from a negative or zero value to a positive value (or zero if the initial value is negative). A falling edge is a decrease from a positive or a zero value to a negative value (or zero if the initial value is positive).

**trigger event**

A trigger edge in a signal that is connected to a block configured to react to trigger edges.

**trigger signal**

A signal whose trigger edges are used to invoke a behavior during the simulation.

**unavailable**

The state of an entity input port that prevents entities from arriving at the block.

For example, when a Single Server block is empty, its entity input port is available. When the block is busy serving, its entity input port is unavailable.

**value change event**

An increase or decrease in the numerical value of a signal that is connected to a block configured to react to relevant changes.

**zero-duration value**

A value that an event-based signal assumes at an instant in time but that does not persist for a positive duration.

For example, when a full N-server advances one entity to the next block, the statistical signal representing the number of entities in the block assumes the value N-1. However, if the departure causes another entity to arrive at the block at the same time instant, then the statistical signal assumes the value N. The value of N-1, which does not persist for a positive duration, is a zero-duration value. This phenomenon occurs in many situations; see “Working with Multivalued Signals” for details.



## A

Attribute Function block 4-2

Attribute Scope block 4-8

## C

Cancel Timeout block 4-29

configuration parameters 5-4

    SimEvents Diagnostics pane 5-12

        Attribute output delayed relative to  
        entities 5-13

        Identical seeds for random number  
        generators 5-21

        Modification of attribute values used for  
        decision making 5-19

        Response to function call delayed relative  
        to entities 5-15

        Statistical output delayed relative to  
        entities 5-17

    SimEvents® pane

        Execution order 5-5

        Maximum events per block 5-7

        Maximum events per model 5-8

        Prevent duplicate events on multiport  
        blocks and branched signals 5-8

        Seed for event randomization 5-6

Conn block 4-37

## D

delays

    entities 4-213

Discrete Event Inport block 4-39

Discrete Event Outport block 4-42

Discrete Event Signal to Workspace block 4-43

Discrete Event Subsystem block 4-51

## E

Enabled Gate block 4-54

Entity Combiner block 4-61

Entity Departure Counter block 4-75

Entity Departure Function-Call Generator  
block 4-85

Entity Sink block 4-98

Entity Splitter block 4-103

Entity-Based Function-Call Event Generator  
block 4-120

Event Filter block 4-174

Event to Timed Function-Call block 4-181

Event to Timed Signal block 4-179

Event-Based Entity Generator block 4-126

Event-Based Random Number block 4-142

Event-Based Sequence block 4-165

## F

FIFO Queue block 4-182

## G

Get Attribute block 4-195

## I

Infinite Server block 4-213

Initial Value block 4-229

Input Switch block 4-235

Instantaneous Entity Counting Scope  
block 4-246

Instantaneous Event Counting Scope block 4-260

## L

LIFO Queue block 4-274

## N

N-Server block 4-285

**O**

Output Switch block 4-307

**P**

Path Combiner block 4-331

ports

    event-based random numbers 4-142

    event-based signals 4-166

Priority Queue block 4-345

**R**

Read Timer block 4-358

Release Gate block 4-368

Replicate block 4-378

**S**

Schedule Timeout block 4-393

servers

    infinite 4-213

Set Attribute block 4-405

Signal Latch block 4-423

Signal Scope block 4-446

Signal-Based Function-Call Event Generator  
    block 4-480

Signal-Based Function-Call Generator  
    block 4-465

Single Server block 4-488

Start Timer block 4-516

Subsystem Configuration block 4-522

**T**

Time-Based Entity Generator block 4-523 4-543

Timed to Event Function-Call block 4-549

Timed to Event Signal block 4-550

**X**

X-Y Attribute Scope block 4-551

X-Y Signal Scope block 4-569